



US005981178A

# United States Patent [19]

[11] **Patent Number:** **5,981,178**

**Tsui et al.**

[45] **Date of Patent:** **Nov. 9, 1999**

[54] **METHODS FOR SCREENING FOR MUTATIONS AT VARIOUS POSITIONS IN THE INTRONS AND EXONS OF THE CYSTIC FIBROSIS GENE**

[75] Inventors: **Lap-Chee Tsui**, Toronto; **Johanna M. Rommens**, Willowdale, both of Canada; **Bat-sheva Kerem**, Jerusalem, Israel

[73] Assignee: **HSC Research Development Corporation**, Toronto, Canada

[21] Appl. No.: **08/469,461**

[22] Filed: **Jun. 6, 1995**

### Related U.S. Application Data

[62] Division of application No. 07/890,609, filed as application No. PCT/CA91/00009, Jan. 11, 1991, Pat. No. 5,869,280.

### [30] Foreign Application Priority Data

Jan. 10, 1990	[CA]	Canada	.....	2007699
Mar. 1, 1990	[CA]	Canada	.....	2011253
Jul. 10, 1990	[CA]	Canada	.....	2020817

[51] **Int. Cl.<sup>6</sup>** ..... **C12Q 1/68; G07H 17/00**

[52] **U.S. Cl.** ..... **435/6; 435/810; 536/24.31; 514/851**

[58] **Field of Search** ..... **435/6, 91.1, 91.2, 435/91.21, 810; 536/24.31, 24.33, 25.32; 514/851**

### [56] References Cited

#### U.S. PATENT DOCUMENTS

4,322,274	3/1982	Wilson et al.	.....	
4,844,893	7/1989	Honsik et al.	.....	424/85.8
4,847,201	7/1989	Kaswasaki et al.	.....	435/70
4,853,331	8/1989	Herrnstadt et al.	.....	435/252.11
4,861,589	8/1989	Ju	.....	424/93
4,861,719	8/1989	Miller	.....	435/236
4,868,116	9/1989	Morgan et al.	.....	435/240.2
4,980,286	12/1990	Morgan et al.	.....	435/172.3
5,240,846	8/1993	Collins et al.	.....	435/240.1

#### FOREIGN PATENT DOCUMENTS

0 226 288	6/1987	European Pat. Off.	.....	1/68
0 288 299	10/1988	European Pat. Off.	.....	1/68
0 446 017	9/1991	European Pat. Off.	.....	5/12
2 203 742	10/1988	United Kingdom	.....	12/4
WO 91/02796	3/1991	WIPO	.....	15/12
WO 91/10734	7/1991	WIPO	.....	15/12
WO 92/05273	4/1992	WIPO	.....	21/6
WO 93/17040	9/1993	WIPO	.....	

#### OTHER PUBLICATIONS

Bear et al., Purification and Functional Reconstitution of the Cystic Fibrosis Transmembrane Conductance Regulator (CFTR), *Cell*, 68:809–818 (1992).

Rommens et al., cAMP-Inducible Chloride Conductance in Mouse Fibroblast Lines Stably Expressing the Human Cystic Fibrosis Transmembrane Conductance Regulator, *Proc. Natl. Acad. Sci. USA* 88:7500–7504 (1991).

Kartner et al., Expression of the Cystic Fibrosis Gene in Non-Epithelial Invertebrate Cells Produces a Regulated Anion Conductance, *Cell* 64:681–691 (1991).

Zielenski et al., Genomic DNA Sequence of the Cystic Fibrosis Transmembrane Conductance Regulator (CFTR) Gene, *Genomics* 10:214–228 (1991).

Drumm et al., Correction of the Cystic Fibrosis Defect in Vitro by Retrovirus-Mediated Gene Transfer, *Cell* 62:1227–1223 (1990).

Quinton, P.M., Cystic Fibrosis: A Disease in Electrolyte Transport, *FASEB J.* 4:2709–2717 (1990).

The Cystic Fibrosis Genetic Analysis Consortium Worldwide Survey of the ΔF508 Mutation—Report from the Cystic Fibrosis Genetic Analysis Consortium, *Am J. Hum. Genet.* 47:354–359 (1990).

Venglarik et al., A Simple Assay for Agonist-Regulated Cl and K Conductances in Salt-Secreting Epithelial Cells, *Am. J. Physiol.* 259:C358–C364 (1990).

Boat et al., Human Respiratory Tract Secretions, *Archives of Biochemistry and Biophysics* 177:95–104 (1976).

Green et al., Chromosomal Region of the Cystic Fibrosis Gene in Yeast Artificial Chromosomes: A Model for Human Genome Mapping, *Science* 250:94–98 (1990).

Cliff et al., Separate Cl<sup>+</sup> Conductances Activated by cAMP and Ca<sup>2+</sup> in Cl<sup>+</sup>-Secreting Epithelial Cells, *Proc. Natl. Acad. Sci. USA* 87:4956–4960 (1990).

Welsh, M.J., Abnormal Regulation of Ion Channels in Cystic Fibrosis Epithelia, *FASEB J.* 4:2718–2725 (1990).

Hyde et al., Structural Model of ATP-Binding Proteins Associated with Cystic Fibrosis, Multidrug Resistance and Bacterial Transport, *Nature* 346:362–365 (1990).

Feinberg et al., A Technique for Radiolabeling DNA Restriction Endonuclease Fragments to High Specific Activity, *Analytical Biochemistry* 132:6–13 (1983).

Slot et al., No Evidence for Expression of the Insulin-Regulatable Glucose Transporter in Endothelial Cells, *Nature* 346:369–371 (1990).

Sato et al., Defective Beta Adrenergic Response of Cystic Fibrosis Sweat Glands In Vivo and In Vitro, *J. Clin. Invest.* 73:1763–1771 (1984).

Wilson, et al., Correction of CD18-Deficient Lymphocytes by Retrovirus-Mediated Gene Transfer, *Science* 248:1413–1416 (1990).

Schoumacher et al., A Cystic Fibrosis Pancreatic Adenocarcinoma Cell Line, *Proc. Natl. Acad. Sci. USA* 87:4012–4016 (1990).

White et al., A Frame-Shift Mutation in the Cystic Fibrosis Gene, *Nature* 344:665–667 (1990).

(List continued on next page.)

*Primary Examiner*—Karen Cochrane Carlson  
*Attorney, Agent, or Firm*—Bell Seltzer Intellectual Property Law Group of Alston & Bird LLP

### [57] ABSTRACT

The cystic fibrosis gene and its gene product are described for mutant forms. The genetic and protein information is used in developing DNA diagnosis, protein diagnosis, carrier and patient screening, cloning of the gene and manufacture of the protein, and development of cystic fibrosis affected animals.

**15 Claims, 46 Drawing Sheets**

## OTHER PUBLICATIONS

- Wilson et al., Expression of Human Adenosine Deaminase in Mice Reconstituted with Retrovirus-Transduced Hematopoietic Stem Cells, *Proc. Natl. Acad. Sci. USA* 87:439-443 (1990).
- Taussig, L.M., Cystic Fibrosis: An Overview, *Cystic Fibrosis* (Taussig, L.M., ed.) *Thieme-Stralto* N.Y., N.Y., pp. 1-9 (1984).
- Sanbrook et al., Oligonucleotide-Mediated Mutagenesis in Molecular Cloning, *A Laboratory Manual* 2nd Ed., Cold Spring Harbor Press, Cold Spring Harbor, NY, pp. 15.51-15.80 (1989).
- Fulton et al., A 12 Megabase Restriction Map at the Cystic Fibrosis Locus, *Nucleic Acids Research* 17(1):271-284 (1989).
- Smith, M., In Vitro Mutagenesis, *Ann. Rev. Genet.* 19:423-462 (1985).
- Boucher et al., Na<sup>+</sup> Transport in Cystic Fibrosis Respiratory Epithelia, *J. Clin. Invest.* 78:1245-1252 (1986).
- Wahl et al., Cosmid Vectors for Rapid Genomic Walking, Restriction Mapping, and Gene Transfer, *Proc. Natl. Acad. Sci. USA* 84:2160-2164 (1987).
- Korman et al., Expression of Human Class II Major Histocompatibility Complex Antigens Using Retrovirus Vectors, *Proc. Natl. Acad. Sci. USA* 84:2150-2154 (1987).
- Meakin et al.,  $\gamma$ -Crystallins of the Human Eye Lens: Expression Analysis of Five Members of the Gene Family, *Molecular and Cellular Biology* 7(8):2671-2679 (1987).
- Schoumacher et al., Phosphorylation Fails to Activate Chloride Channels from Cystic Fibrosis Airway Cells, *Nature* 330:752-754 (1987).
- Smith et al., Cystic Fibrosis: Diagnostic Testing and the Search for the Gene, *Clin. Chem.* 35/7(B):B17-B20 (1989).
- Frizzell, R.A., Cystic Fibrosis: A Disease of Ion Channels?, *Tins* 10(5):190-193 (1987).
- Buchwald et al., Current Status of the Genetics of Cystic Fibrosis, *Genetics and Epithelial Cell Dysfunction in Cystic Fibrosis* (Alan R. Liss, Inc.), pp. 19-29 (1987).
- Willumsen et al., Activation of an Apical Cl<sup>-</sup> Conductance by Ca<sup>2+</sup> Ionophores in Cystic Fibrosis Airway Epithelia, *Am. J. Physiol.* 256:C226-C233 (1989).
- Li et al., Cyclic AMP-Dependent Protein Kinase Opens Chloride Channels in Normal but not Cystic Fibrosis Airway Epithelium, *Nature* 331:358-360 (1988).
- Wilson et al., Correction of the Genetic Defect of Hepatocytes from the Watanabe Heritable Hyperlipidemic Rabbit, *Proc. Natl. Acad. Sci. USA* 85:4421-4425 (1988).
- Short et al.,  $\lambda$  ZAP: A Bacteriophage  $\lambda$  Expression Vector with In Vivo Excision Properties, *Nucleic Acids Research* 16(15):7583-7600 (1988).
- Koshland, D.E., Jr., The Cystic Fibrosis Gene Story, *Science* 256(4922):1029 (1989).
- Farrall et al., Recombinations Between IRP and Cystic Fibrosis, *Am. J. Hum. Genet.* 43:471-475 (1988).
- Marx, J.L., The Cystic Fibrosis Gene is Found, *Science* 245:923-925 (1989).
- Rommens et al., Identification of the Cystic Fibrosis Gene: Chromosome Walking and Jumping, *Science* 245:1059-1065 (1989).
- Landry, et al., Purification and Reconstitution of Chloride Channels from Kidney and Trachea, *Science* 244:1469-1472 (1989).
- Rommens et al., Genetic and Physical Mapping of the Chromosomal Region Containing the Cystic Fibrosis Locus, *Am. J. Hum. Genetics* 43(3 Suppl.):A199 (1988).
- Cheng, S. H. et al., Defective Intracellular Transport and Processing of CFTR is the Molecular Basis of Most Cystic Fibrosis, *Cell* 63:827-834 (Nov. 16, 1990).
- Boat et al., Cystic Fibrosis, *The Metabolic Basis Of Inherited Disease II*, 6th ed., Chapter 108, (McGraw Hill, NY), pp. 2649-2680 (1989).
- Tsui et al., Cystic Fibrosis Locus Defined by a Genetically Linked Polymorphic DNA Marker, *Science* 230:1054-57 (1985).
- Zengerling et al., Mapping of DNA Markers Linked to the Cystic Fibrosis Locus on the Long Arm of Chromosome 7, *Am. J. Hum. Genet.* 40:228-236 (1987).
- Rommens et al., Identification and Regional Localization of DNA Markers on Chromosome 7 for the Cloning of the Cystic Fibrosis Gene, *Am. J. Hum. Genet.* 43:654-663 (1988).
- White et al., A Closely Linked Genetic Marker for Cystic Fibrosis, *Nature* 318:382-384 (1985).
- Wainwright et al., Localization of Cystic Fibrosis Locus to Human Chromosome 7cen-q22, *Nature* 318:384-385, (1985).
- Estivill et al., A Candidate for the Cystic Fibrosis Locus Isolated By Selection for Methylation-Free Islands, *Nature* 326:840-845 (1987).
- Collins et al., Construction of a General Human Chromosome Jumping Library, with Application to Cystic Fibrosis, *Science* 235:1046-1049 (1987).
- Ianuzzi et al., Isolation of Additional Polymorphic Clones from the Cystic Fibrosis Region, Using Chromosome Jumping from D7S8, *Am. J. Hum. Genet.* 44:695-703, 1989.
- Estivill et al., Isolation of a New DNA Marker in Linkage Disequilibrium with Cystic Fibrosis, Situated Between J3.II (D7S8) and IRP, *Am. J. Hum. Genet.* 44:704-710, 1989.
- Rommens et al., Physical Localization of Two DNA Markers Closely Linked to the Cystic Fibrosis Locus by Pulsed-Field Gel Electrophoresis, *Am. J. Hum. Genet.*, 45:932-941 (1989).
- Drumm et al., Physical Mapping of the Cystic Fibrosis Region By Pulsed-Field Gel Electrophoresis, *Genomics* 2:346-354 (1988).
- Kerem et al., DNA Marker Haplotype Association with Pancreatic Sufficiency in Cystic Fibrosis, *Am. J. Hum. Genet.* 44:827-834 (1989).
- Poustka et al., A Long-Range Restriction Map Encompassing the Cystic Fibrosis Locus and Its Closely Linked Genetic Markers, *Genomics* 2:337-345 (1988).
- Dean et al., Approaches to Localization Disease Genes As Applied to Cystic Fibrosis, *Nucleic Acids Research* 18:345-350 (1989).
- Collie et al., Culture of Sweat Gland Epithelial Cells From Normal Individuals and Patients with Cystic Fibrosis, *In Vitro Cell. Develop. Biol.* 21:597-602 (1985).
- Tabcharani et al., Bicarbonate Permeability Of The Outwardly Rectifying Anion Channel, *J. Memb. Biol.* 112:109-122 (1989).
- Spence et al., Linkage of DNA Markers to Cystic Fibrosis in 26 Families, *Am. J. Hum. Genet.* 39:729-734 (1986).
- Estivill et al., Patterns of Polymorphism and Linkage Disequilibrium for Cystic Fibrosis, *Genomi* 1:257-263 (1987).
- Tsui et al., Mapping of the Cystic Fibrosis Locus on Chromosome 7, *Cold Spring Harbor Symp. Quant. Biol.* LI:325-335 (1986).

- Corey et al., Familial Concordance of Pancreatic Function in Cystic Fibrosis, *J. Pediatrics* 115:274–277 (1989).
- Beaudet et al., Linkage Disequilibrium, Cystic Fibrosis, and Genetic Counseling, *Am. J. Hum. Genet.* 44:319–326 (1989).
- Brock, Amniotic Fluid Alkaline Phosphatase Isoenzymes in Early Prenatal Diagnosis of Cystic Fibrosis, *The Lancet* pp. 941–943, Oct. 22, 1983.
- Jetten et al., Persistence of Abnormal Chloride Conductance Regulation in Transformed Cystic Fibrosis Epithelia, *Science* 244:1472–1475 (1989).
- Yankaskas et al., Culture of Human Nasal Epithelial Cells on Collagen Matrix Supports, *Am. Rev. Respir. Dis.* 132:1281–1287 (1985).
- Scholte et al., Immortalization of Nasal Polyp Epithelial Cells from Cystic Fibrosis Patients, *Exp. Cell. Res.* 182:559–571 (1989).
- Harris et al., Establishment of a Tissue Culture System for Epithelial Cells Derived From Human Pancreas: A Model for the Study of Cystic Fibrosis, *Journal of Cell Science* 87, 695–703 (1987).
- Stutts et al., Chloride Uptake into Cultured Airway Epithelial Cells From Cystic Fibrosis Patients and Normal Individuals, *Proc. Natl. Acad. Sci. USA* 82:6677–6681 (1985).
- Frizzell et al., Altered Regulation of Airway Epithelial Cell Chloride Channels in Cystic Fibrosis, *Science* 233:558–560 (1986).
- Welsh et al., Chloride and Potassium Channels In Cystic Fibrosis Airway Epithelia, *Nature* 322:467–470 (1986).
- Widdicombe et al., Cystic Fibrosis Decreases the Apical Membrane Chloride Permeability of Monolayers Cultured from Cells of Tracheal Epithelium, *Proc. Natl. Acad. Sci. USA* 82:6167–6171 (1985).
- Tsui et al., Cystic Fibrosis: Progress in Mapping the Disease Locus Using Polymorphic DNA Markers. I., *Cytogenet. Cell. Genet.* 39:299–301 (1985).
- Knowlton et al., Polymorphic DNA Marker Linked To Cystic Fibrosis Is Located on Chromosome 7, *Nature* 318:380–382 (1985).
- Tsui et al., Genetic Analysis of Cystic Fibrosis Using Linked DNA Markers, *Am. J. Hum. Genet.* 39:720–728 (1986).
- Beaudet et al., Linkage of Cystic Fibrosis to Two Tightly Linked DNA Markers: Joint Report From A Collaborative Study, *Am. J. Hum. Genet.* 39:681–693 (1986).
- Buchwald et al., Linkage of Cystic Fibrosis to the *Pro $\alpha$ 2(I) Collagen Gene, COL1A2, On Chromosome 7, Cytogenet. Cell. Genet.* 41:234–239 (1986).
- Schmiegelow et al., Linkage Between the Loci for Cystic Fibrosis and Paraoxonase, *Clinical Genetics* 29:374–377 (1986).
- Tsui et al., Progress Towards Cloning of the Cystic Fibrosis Gene—Identification of New DNA Markers In The 7Q31 Region, *Protides of the Biological Fluids* 35:51–54 (1987).
- Tsui et al., Progress Towards Cloning the Cystic Fibrosis Gene, *Phil. Trans. R. Soc. Lond.* B319:263–273 (1988).
- Scambler et al., Chromosome Mediated Gene Transfer of Six DNA Markers Linked to the Cystic Fibrosis Locus on Human Chromosome Seven, *Nucleic Acids Res.* 14:7159–7174 (1986).
- Michiels et al., Derivation of Clones Close to met by Preparative Field Inversion Gel Electrophoresis, *Science* 236:1305–1308 (1987).
- Lathrop et al., Refined Linkage Map of Chromosome 7 in the Region of the Cystic Fibrosis Gene, *Am. J. Hum. Genet.* 42:38–44 (1988).
- Buchwald et al., The Genetics of Cystic Fibrosis—mid 1987, *Excerta Med. Asia Pacific Congress* 74:3–9 (1987).
- Riordan et al., Utilization of Cultured Epithelial Cells From the Sweat Gland in Studies of the CF Defect, *Genetics and Epithelial Cell Dysfunction in Cystic Fibrosis*, Alan R. Liss, Inc., pp. 59–71 (1987).
- Reddy et al., Electrical Properties of Cultured Reabsorptive Sweat Duct Cells From Normal and Cystic Fibrosis Subjects: Intracellular Microelectrode Analysis, *Cellular and Molecular Basis of Cystic Fibrosis* (Mastella et al., Eds) *San Francisco Press, Inc.*, San Francisco, Calif., pp. 383–393 (1988).
- Riordan, Reaching Between the Functional and Genetic Defects in Cystic Fibrosis, *Pediatric Pulmonary Suppl.* 1:29 (1987).
- Reddy et al., Retention of Basic Electrophysiologic Properties By Human Sweat Duct Cells In Primary Culture, *In Vitro Cell. Develop. Biol.* 24:905–910 (1988).
- Riordan et al., Molecular Studies of Cultured Epithelial Cells From the Sweat Gland, Cellular and Molecular Basis of Cystic Fibrosis (Mastella et al., Eds) *San Francisco Press, Inc.*, San Francisco, Calif., pp. 416–424 (1988).
- Reddy et al., Lack of  $\beta$ -Adrenergic Responsiveness In Cells Cultured From Reabsorptive Sweat Ducts Of Cystic Fibrosis (CF) Subjects, *Pediatric Pulmonology Suppl.* 1:115 (1987).
- Jensen et al., Chloride Channel Expression in Cultures of Sweat Gland Epithelial Cells in Cystic Fibrosis, *J. Cell. Biol.* 107:139a #788 (1989).
- Orr et al., In vivo and In vitro Phosphorylation of Apical Membrane Proteins of the T-84 Colonic Epithelial Cell Line, *J. Cell. Biol.* 107:493a #2776 (1989).
- Chen et al., A cAMP-Regulated Chloride Channel in Lymphocytes That Is Affected in Cystic Fibrosis *Science* 243:657–660 (1988).
- Dodge, Implications of the New Genetics for Screening for Cystic Fibrosis, *The Lancet*, pp. 672–677 (Sep. 17, 1988).
- Beaudet et al., Prenatal Diagnosis of Cystic Fibrosis, *J. Ped.* 111:630–633 (1987).
- Dean, Molecular and Genetic Analysis of Cystic Fibrosis, *Genomics* 3:93–99 (1988).
- Dean, et al., Multiple Mutations in Highly Conserved Residues Are Found in Mildly Affected Cystic Fibrosis Patients, *Cell*, vol. 61:863–870 (1990).
- Cutting et al., A Cluster of Cystic Fibrosis Mutations in the First Nucleotide-Binding Fold of the Cystic Fibrosis Conductance Regulator Protein, *Nature*, vol. 346:366–369 (1990).
- Kerem et al., Identification of Mutations in Regions Corresponding to the Two Putative Nucleotide (ATP)-binding Folds of the Cystic Fibrosis Gene, *Proc. Natl. Acad. Sci. USA*, vol. 87:8447–8451 (1990).
- Kerem et al., Identification of the Cystic Fibrosis Gene: Genetic Analysis, *Science*, vol. 245:1073–1080 (1989).
- Riordan et al., Identification of the Cystic Fibrosis Gene: Cloning and Characterization of Complementary DNA, *Science*, vol. 245:1066–1073 (1989).
- Cheng et al., Increased Sulfation of Glycoconjugates by Cultured Nasal Epithelial Cells from Patients with Cystic Fibrosis, *J. Clin. Invest.*, vol. 84, pp. 68–72, (Jul. 1989).

FIG. 1A.

1 AATTGGAAGCAAATGACATCACAGCAGGTCAGAGAAAAGGGTTGAGCGGCAGGCACCCA  
 61 GAGTAGTAGGTCTTTGGCATTAGGAGCTTGAGCCCAGACGGCCCTAGCAGGGACCCCAGC  
 121 GCCCCGAGAGACCATGCAGAGGTCGCCTCTGGAAGGGCCAGCGTTGTCTCCAAACTTTTT  
 M Q R S P L E K A S V V S K L F 16  
 181 T T C A C T G G A C C A G A C C A A T T T T G A G G A A A G G A T A C A G A C A G C G C C T G G A A T T G T C A G A C  
 F W T R P I L R K G Y R O R L E L S D 36  
 241 A T A T A C C A A A T C C C T T C T G T T G A T T C T G C T G A C A A T C T A T C T G A A A A A T T G G A A A C A G A A  
 I Y Q I P S V D S A D N L S E K L E H E 56  
 301 T G G G A T A G A G A G C T G G C T T C A A G A A A A A T C C T A A A C T A T T A A T G C C C T T C G G C G A T G T  
 W D R E L A S K K N P K L I N A L R R C 76  
 361 T T T T T C T G G A G A T T T A T G T T C T A T G G A A T C T T T T A T A T T T A G G G A A G T C A C C A A A G C A  
 F F W R F M F Y G I F L Y L G E V T K A 96  
 421 G T A C A G C C T C T C T T A C T G G G A A G A A T C A T A G C T T C C T A T G A C C C G G A T A A C A A G G A G G A A  
 V O P L L L G R I I A S Y D P D N K E E 116  
 481 C G C T C T A T C G C G A T T T A T C T A G G C A T A G G C T T A T G C C T T C T C T T A T T G T G A G G A C A C T G  
 R S I A I Y L G I G L C L L F I V R T L 136  
 541 C T C C T A C A C C C A G C C A T T T T T G G C C T T C A T C A C A T T G G A A T G C A G A T G A G A A T A G C T A T G  
 L L H P A I F G L H H I G M Q M R I A M 156  
 601 T T T A G T T T G A T T T A T A A G A A G A C T T T A A A G C T G T C A A G C C G T G T T C T A G A T A A A A T A A G T  
 F S L I Y K K T L K L S S R V L D K I S 176  
 661 A T T G G A C A A C T T G T T A G T C T C C T T T C C A C A A C C T G A A C A A A T T T G A T G A A G G A C T T G C A  
 I G O L V S L L S N N L N K F D E G L A 196  
 721 T T G G C A C A T T T C G T G T G G A T C G C T C C T T T G C A A G T G G C A C T C C T C A T G G G G C T A A T C T G G  
 L A H F V W I A P L O V A L L M G L I W 216  
 781 G A G T T G T T A C A G G C G T C T G C C T T C T G T G G A C T T G G T T T C C T G A T A G T C C T T G C C C T T T T T  
 E L L O A S A F C G L G F L I V L A L E 236  
 841 C A G G C T G G G C T A G G G A G A A T G A T G A T G A A G T A C A G A G A T C A G A G A G C T G G G A A G A T C A G T  
 O A G L G R M H M K Y R D Q R A G K I S 256  
 901 G A A A G A C T T G T G A T T A C C T C A G A A A T G A T T G A A A A T A T C C A A T C T G T T A A G G C A T A C T G C  
 E R L V I T S E M I E N I Q S V K A Y C 276  
 961 T G G G A A G A A G C A A T G G A A A A A T G A T T G A A A C T T A A G A C A A C A G A A C T G A A A C T G A C T  
 W E E A M E K M I E N L R Q T E L K L T 296  
 1021 C G G A A G G C A G C C T A T G T G A G A T A C T T C A A T A G C T C A G C C T T C T T C T C A G G G T T C T T T  
 R K A A Y V R Y F N S S A F F F S G F F 316  
 1081 G T G G T G T T T T A T C T G T G C T T C C C T A T G C A C T A A T C A A A G G A A T C A T C C T C C G G A A A A T A  
 V V F L S V L P Y A L I K G I I L R K I 336  
 1141 T T C A C C A C C A T C T C A T T C T G C A T T G T T C T G C G A T G G C G G T C A C T C G G C A A T T T C C C T G G  
 F T T I S F C I V L R M A V T R Q F P W 356  
 1201 G C T G T A C A A C A T G G T A T G A C T C T C T T G G A G C A A T A A C A A A A T A C A G A T T T C T T A C A A  
 A V Q T W Y D S L G A I N K I Q D F L O 376  
 1261 A A G C A A G A A T A T A A G A C A T T G G A A T A T A C T T A A C G A C T A C A G A A G T A G T G A T G G A G A A T  
 K Q E Y K T L E Y N L T T T E V V M E N 396  
 1321 G T A A C A G C C T T C T G G G A G G A G G A T T T G G G G A A T T A T T T G A G A A G C A A A C A A A C A A T  
 V T A F W E E G F G E L F E K A K Q N N 416

FIG. 1B.

1381 N N R K T <sup>°</sup>S N G D D S L F F S N F S L L 436  
 AACAATAGAAAACTTCTAATGGTGATGACAGCCTCTTCTTCAGTAATTTCTCACTTCTT  
 1441 G T P V L K D I N F K I E R G Q L L A V 456  
 GGTACTCCTGTCTGAAAGATATTAATTTCAAGATAGAAAGAGGACAGTTGTTGGCGGTT  
 1501 A G S T G A G K | T S L L M M I M G E L E 476  
 GCTGGATCCACTGGAGCAGGCAAACTTCACTTCTAATGATGATTATGGGAGAACTGGAG  
 1561 P S E G K I K H <sup>°</sup>S G R I S F C S O F S W 496  
 CCTTCAGAGGGTAAAATTAAGCACAGTGGGAAGAATTTCACTTCTGTTCTCAGTTTTCTGG  
 1621 I M P G T <sup>°</sup>I K E N I I <sup>△</sup>F G V S Y D E Y R 516  
 ATTATGCCTGGCACCATTAAAGAAAATATCATCTTTGGTGTTCCTATGATGAATATAGA  
 1681 Y R S V I K A C Q L E E | D I S K F A E K 536  
 TACAGAAGCGTCATCAAAGCATGCCAACTAGAAGAGGACATCTCCAAGTTTGCAGAGAAA  
 1741 D N I V L G E G G I T L S G G Q R A R I 556  
 GACAATATAGTTCTTGGAGAAGGTGGAATCACACTGAGTGGAGGTCAACGAGCAAGAATT  
 1801 S L A R | A V Y K D A D L Y L L D S P F G 576  
 TCTTTAGCAAGAGCAGTATACAAAGATGCTGATTTGTATTTATTAGACTCTCCTTTTGGAA  
 1861 Y L D V L T <sup>°</sup>E K E I F E <sup>°</sup>S C V C K L M A 596  
 TACCTAGATGTTTTAACAGAAAAAGAAATATTTGAAAGCTGTGTCTGTAAACTGATGGCT  
 1921 N K T R I L V T S K M E H L K K A D K I 616  
 AACAAAAGTAGGATTTTGGTCACTTCTAAAATGGAACATTTAAAGAAAGCTGACAAAATA  
 1981 L I L H E G <sup>°</sup>S S Y F Y G T F S E L Q N L 636  
 TTAATTTTGCATGAAGGTAGCAGCTATTTTTATGGGACATTTTCAGAACTCCAAAATCTA  
 2041 Q P D F <sup>°</sup>S S K L M G C D S F D Q F S A E 656  
 CAGCCAGACTTTAGCTCAAAACTCATGGGATGTGATTCTTTTCGACCAATTTAGTGCAGAA  
 2101 R R N S I L T E T L H R F S L E G D A P 676  
 AGAAGAAATTCATCCTAACTGAGACCTTACACCGTTTCTCATTAGAAGGAGATGCTCCT  
 2161 V S W T E <sup>°</sup>T K K Q <sup>°°</sup>S F K Q T G E F G E K 696  
 GTCTCCTGGACAGAAACAAAAAACAATCTTTTAAACAGACTGGAGAGTTTGGGGAAAAA  
 2221 R K N <sup>°</sup>S I L N P I N <sup>°</sup>S I R K F <sup>°</sup>S I V Q K 716  
 AGGAAGAATTCTATTCTCAATCCAATCAACTCTATACGAAAATTTCCATTGTGCAAAAG  
 2281 T P L Q M N G I E E D S D E P L E R R L 736  
 ACTCCCTTACAAATGAATGGCATCGAAGAGGATTCTGATGAGCCTTTAGAGAGAAGGCTG  
 2341 <sup>°</sup>S L V P D S E Q G E A I L P R I S V I S 756  
 TCCTTAGTACCAGATTCTGAGCAGGGAGAGGGCGATACTGCCTCGCATCAGCGTGATCAGC  
 2401 T G P T L Q A R R R Q <sup>°</sup>S V L N L M T H S 776  
 ACTGGCCCCACGCTTCAGGCACGAAGGAGGCAGTCTGTCCTGAACCTGATGACACACTCA  
 2461 V N O G Q N I H R K T <sup>°</sup>T A <sup>°</sup>S <sup>°</sup>T R K V <sup>°</sup>S L 796  
 GTTAACCAAGGTCAGAACATTCACCGAAAGACAACAGCATCCACACGAAAAGTGTCACTG  
 2521 A P O A N L T E L D I Y S R R L <sup>°</sup>S Q E T 816  
 GCCCCTCAGGCAAACTTGACTGAACTGGATATATATTCAAGAAGGTTATCTCAAGAACT

FIG. 1C.

2581 G L E I S E E I N E E D L K | E C F F D D 836  
 GGCTTGAAATAAGTGAAGAAATTAACGAAGAAGACTTAAAGGAGTGCTTTTTTGTATGAT

2641 H E S I P A V T T W N T Y L R Y I T V H 856  
 ATGGAGAGCATACCAGCAGTGACTACATGGAACACATACCTTCGATATATTACTGTCCAC

2701 K S L I F V L I W C L V I F L A E V A A 876  
 AAGAGCTTAATTTTTGTGCTAATTTGGTGCTTAGTAATTTTTCTGGCAGAGGTGGCTGCT

2761 S L V V L W L L G M T P L Q D K G N S T 896  
 TCTTTGGTTGTGCTGTGGCTCCTTGGAAACACTCCTCTCAAGACAAAGGGAATAGTACT

2821 H S R N N S Y A V I I T S T S S Y Y V F 916  
 CATAGTAGAAATAACAGCTATGCAGTGATTATCACCAGCACCAGTTTCGTATTATGTGTTT

2881 Y I Y V G V A D T L L A M G F F R G L P 936  
 TACATTTACGTGGGAGTAGCCGACACTTTGCTTGCTATGGGATTCTTCAGAGGTCTACCA

2941 L V H T L I T V S K I L H H K M L H S V 956  
 CTGGTGCATACTCTAATCACAGTGTGAAAATTTTACACCACAAAATGTTACATTCTGTT

3001 L Q A P M S T L N T L K A E G I L N R F 976  
 CTTCAAGCACCTATGTCAACCCTCAACACGTTGAAAGCAGGTGGGATTCTTAATAGATTC

3061 S K D I A I L D D L L P L T I F D F I Q 996  
 TCCAAAGATATAGCAATTTGGATGACCTTCTGCCTCTTACCATATTTGACTTCATCCAG

3121 L L L I V I G A I A V V A V L Q P Y I F 1016  
 TTGTTATTAATTGTGATTGGAGCTATAGCAGTTGTGCGAGTTTTACAACCCTACATCTTT

3181 V A T V P V I V A F I M L R A Y F L Q T 1036  
 GTTGCAACAGTGCCAGTGATAGTGGCTTTTATTATGTTGAGAGCATATTTCTCTCCAACC

3241 S Q Q L K Q L E S E G R S P I F T H L V 1056  
 TCACAGCAACTCAAACAAGTGAATCTGAAGGCAGGAGTCCAATTTTCACTCATCTTGTT

3301 T S L K G L W T L R A F G R O P Y F E T 1076  
 ACAAGCTTAAAGGACTATGGACACTTCGTGCCTTCGGACGGCAGCCTTACTTTGAAACT

3361 L F H K A L N L H T A N W F L Y L S T L 1096  
 CTGTTCCACAAAGCTCTGAATTTACATACTGCCAACTGGTTCTTGTACCTGTCAACACTG

3421 R W F Q M R I E M I F V I F F I A V T F 1116  
 CGCTGGTTCCAAATGAGAATAGAAATGATTTTTGTGCTCTTCTTCATTGCTGTTACCTTC

3481 I S I L L T T G E G E G R V G I I L T L A 1136  
 ATTTCCATTTTAACAACAGGAGAAGGAGAAGGAAGAGTTGGTATTATCCTGACTTTAGCC

3541 M N I M S T L O W A V N S S I D V D S L 1156  
 ATGAATATCATGAGTACATTGCAGTGGGCTGTAAACTCCAGCATAGATGTGGATAGCTTG

3601 H R S V S R V F K F I D M P T E G K P T 1176  
 ATGCGATCTGTGAGCCGAGTCTTTAAGTTCATTGACATGCCAACAGAAGGTAACCTACC

3661 K S T K P Y K N G Q L S K V M I I E N S 1196  
 AAGTCAACCAAACCATAACAAGAATGGCCAACCTCTCGAAAGTTATGATTATTGAGAATTCA

3721 H V K K D D I W P S G G Q M T V K D L T 1216  
 CACGTGAAGAAAGATGACATCTGGCCCTCAGGGGGCCAAATGACTGTCAAAGATCTCACA

3781 A K Y T E G G N A I L E N I S F S I S P 1236  
 GCAAAAATACACAGAAGGTGGAAATGCCATATTAGAGAACATTTCTTCTCAATAAGTCTT

3841 G O R V G L L G R T G S G K S T L L S A 1256  
 GGCCAGAGGTTGGGCTCTTGGGAAGAAGTGGATCAGGGAAGAGTACTTTGTTATCAGCT

FIG. ID.

3901 F L R L L N T E G E I Q I D G V S W D S 1276  
 TTTTGGACTACTGAACACTGAAGGAGAAATCCAGATCGATGGTGTGTCTTGGGATTCA  
 3961 I T L Q Q W R K A F G V I P Q K V F I F 1296  
 ATAAC TTGCAACAGTGGAGGAAAGCCTTTGGAGTGATACCACAGAAAGTATTTATTTT  
 4021 S G T F R K N L D P Y E Q W S D Q E I W 1316  
 TCTGGAACATTTAGAAAAA<sup>•</sup>CTTGGATCCCTATGAACAGTGGAGTGATCAAGAAATATGG  
 4081 K V A D E V G L R S V I E Q F P G K L D 1336  
 AAAGTTGCAGATGAG<sup>•</sup>TTGGGCTCAGATCTGTGATAGAACAGTTTCCCTGGGAAGCTTGAC  
 4141 F V L V D G G C V L S H G H K Q L M C L 1356  
 TTTGTCCTTGTGGATGGGGGCTGTGTCTTAAGCCATGGCCACAAGCAGTTGATGTGCTTG  
 4201 A R S V L S K A K I L L L D E P S A H L 1376  
 GCTAGATCTGTTCTCAGTAAGGCGAAGATCTTGCTGCTTGATGAACCCAGTGCTCATTGG  
 4261 D P V T Y Q I I R R T L K Q A F A D C T 1396  
 GATCCAGTACATACCAAATAATTAGAAGA<sup>•</sup>ACTCTAAAACAAGCATTGCTGATTGCACA  
 4321 V I L C E H R I E A M L E C Q Q F L V I 1416  
 GTAATTCTCTGTGAACACAGGATAGAAGCAATGCTGGAATGCCAACAATTTTGGTGCATA  
 4381 E E N K V R Q Y D S I Q K L L N E R S L 1436  
 GAAGAGAACAAGTGCGGCAGTACGATTCCATCCAGAAACTGCTGAACGAGAGGAGCCTC  
 4441 F R Q A I S P S D R V K L F P H R N S S 1456  
 TTCCGGCAAGCCATCAGCCCCTCCGACAGGGTGAAGCTCTTTCCCCACCGGA<sup>•</sup>ACTCAAGC  
 4501 K C K S K P Q I A A L K E E T E E E V Q 1476  
 AAGTGCAAGTCTAAGCCCCAGATTGCTGCTCTGAAAGAGGAGACAGAAGAAGAGGTGCAA  
 D T R L - 1480  
 4561 GATACAAGCCTTAGAGAGCAGCATAAATGTTGACATGGGACATTTGCTCATGGAATTGG  
 4621 AGCTCGTGGGACAGTCACCTCATGGAATTGGAGCTCGTGGACAGTTACCTCTGCCTCAG  
 4681 AAAACAAGGATGAATTAAGTTTTTTTTTAAAAAAGAAACATTGGTAAGGGGAATTGAGG  
 4741 ACACTGATATGGGTCTTGATAAATGGCTTCCCTGGCAATAGTCAAATTGTGTGAAAGGTAC  
 4801 TTCAAATCCTTGAAGATTTACCAC<sup>•</sup>TGTGTTTTGCAAGCCAGATTTTCCCTGAAAACCCCT  
 4861 GCCATGTCTAGTAATTGGAAAGGCAGCTCTAAATGTCAA<sup>•</sup>TAGCCTAGTTGATCAGCTT  
 4921 ATTGTCTAGTGA<sup>•</sup>AACTCGTTAATTGTTAGTGTGGAGAAGAACTGAAATCATACTTCTTA  
 4981 GGGTTATGATTAAGTAATGATAACTGGA<sup>•</sup>AACTTCAGCGGTTTATATAAGCTTGTATTCTT  
 5041 TTTTCTCTCTCCTCCCATGATGTTTAGAAACACA<sup>•</sup>ACTATATGTTTGCTAAGCATTCCA  
 5101 ACTATCTCATTCCAAGCAAGTATTAGAATACCACAGGAACCACAAGACTGCACATCAA  
 5161 ATATGCCCCATTCAACATCTAGTGAGCAGTCAGGAAAGAGAACTTCCAGATCCTGGAAAT  
 5221 CAGGGTTAGTATTGTCCAGGCTACCAAAAATCTCAATATTTAGATAATCACAAATACAT  
 5281 CCCTTACCTGGGAAAGGGCTGTTATAATCTTTCACAGGGGACAGGATGGTTCCCTTGATG  
 5341 AAGAAGTTGATATGCCTTTTCCCAACTCCAGAAAGTGACAAGCTCACAGACCTTTGAACT  
 5401 AGAGTTTAGCTGGAAAAGTATGTTAGTGCAAATTGTCACAGGACAGCCCTTCTTTCCACA  
 5461 GAAGCTCCAGGTAGAGGGTGTGTAAGTAGATAGGCCATGGGCACTGTGGGTAGACACACA  
 5521 TGAAGTCCAAGCATTAGATGTATAGGTTGATGGTGGTATGTTTTAGGCTAGATGTATG  
 5581 TACTTCATGCTGTCTACACTAAGAGAGAAATGAGAGACACTGAAGAAGCACCAATCATG  
 5641 AATTAGTTTTATATGCTTCTGTTTTATAATTTGTGGAAGCAAAATTTTTCTCTAGGAAA  
 5701 TATTTATTTAATAATGTTTCAACATATATTACAATGCTGTATTTAAAAGAATGATTA  
 5761 TGAATTACATTTGTATAAAAATAATTTTATATTTGAAATATTGACTTTTTATGGCACTAG  
 5821 TATTTTTATGAAATATTATGTTAA<sup>•</sup>AACTGGGACAGGGGAGAACCTAGGCTGATATTAACC  
 5881 AGGGGCCATGAATCACCTTTGGTCTGGAGGGAAAGCCTTGGGGCTGATCGAGTTGTTGCC  
 5941 CACAGCTGTATGATTCCCAGCCAGACACAGCCTCTTAGATGCAGTTCTGAAGAAGATGTT  
 6001 ACCACCGCTGACTGTTCCATCAAGGGTACACTGCCTTCTCAACTCCA<sup>•</sup>AACTGACTCT  
 6061 TAAGAAGACTGCATTATATTTATTACTGTAAGAAAATATCACTTGTCAATAAAATCCATA  
 6121 CATTGTGT (A) n

**FIG. 2A.**

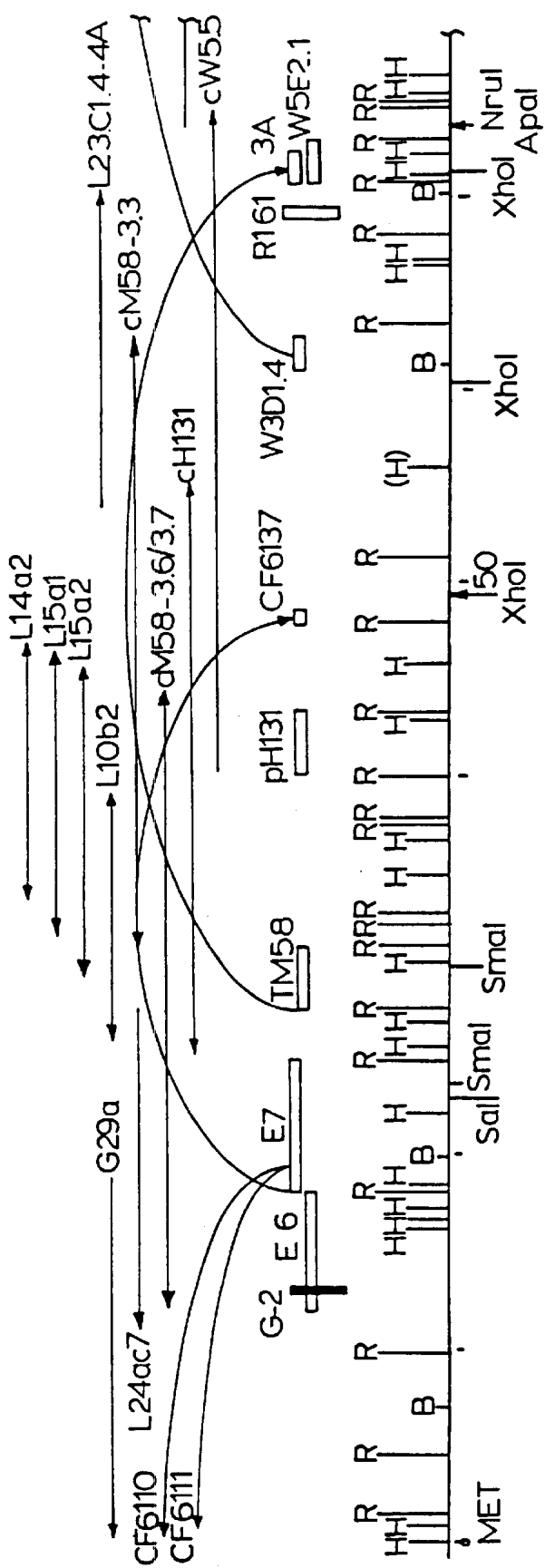



**FIG. 2B.**

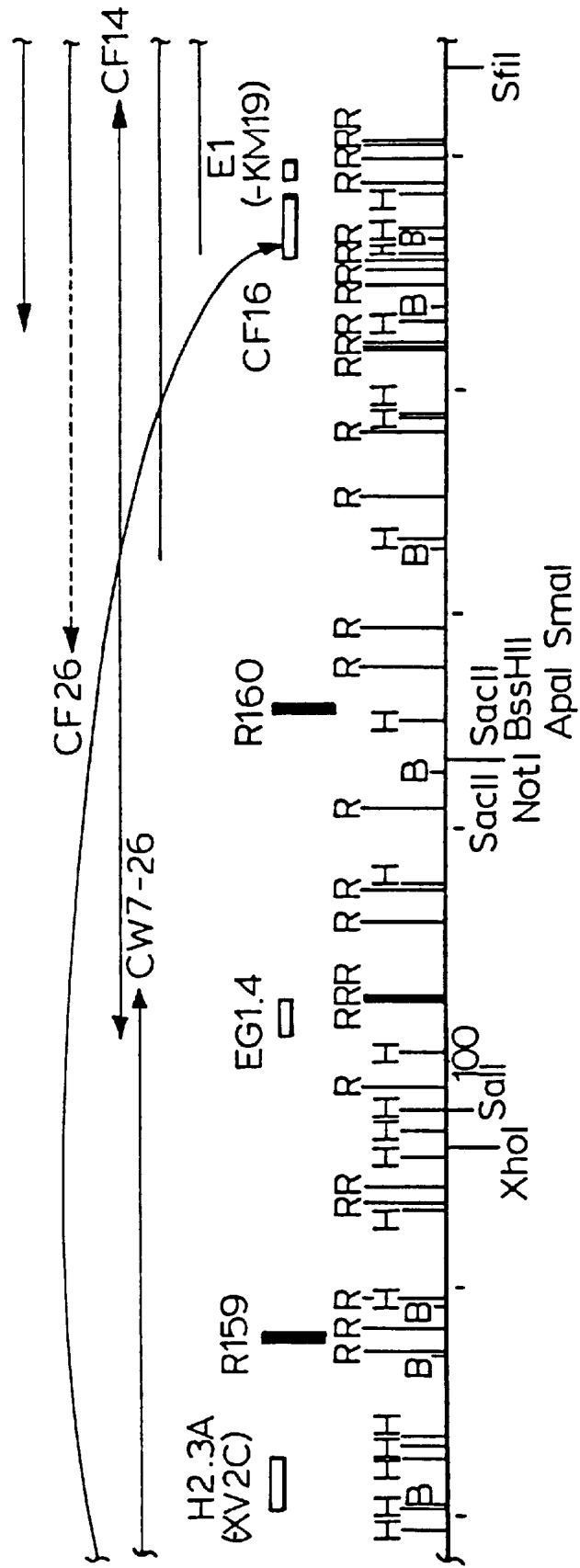



FIG. 2D.

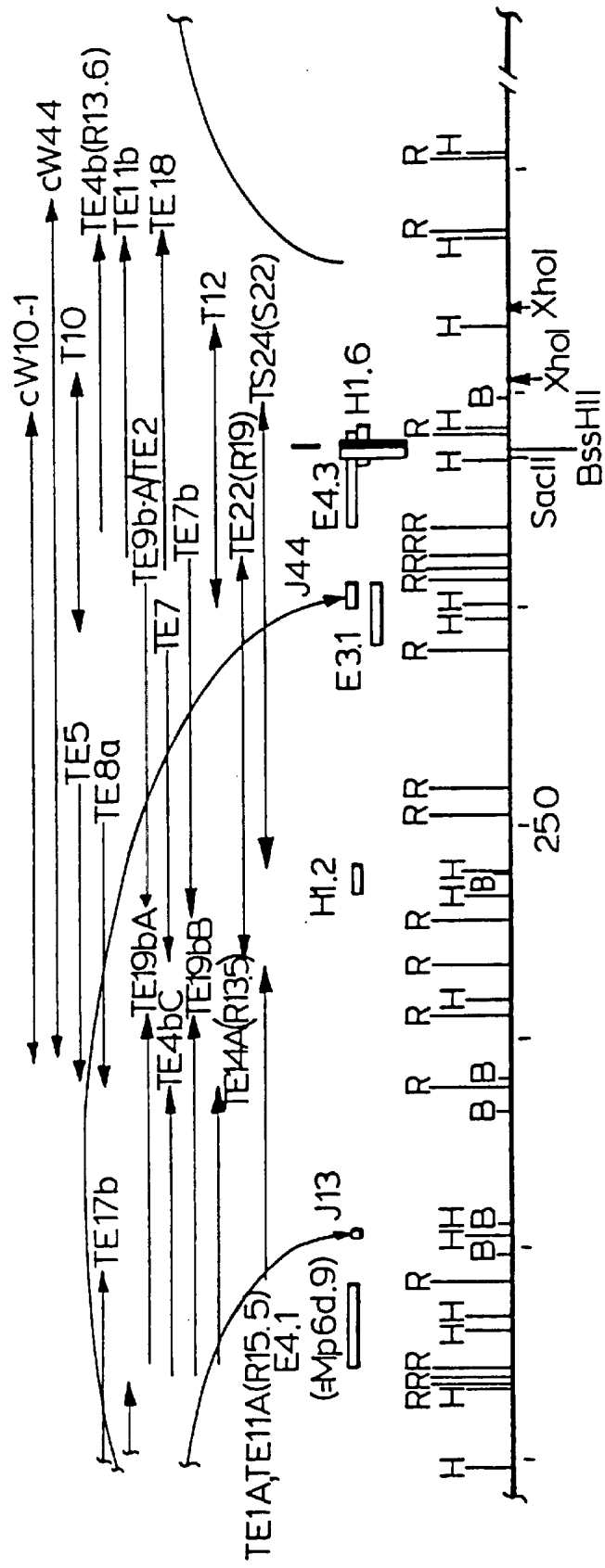

FIG. 2E.

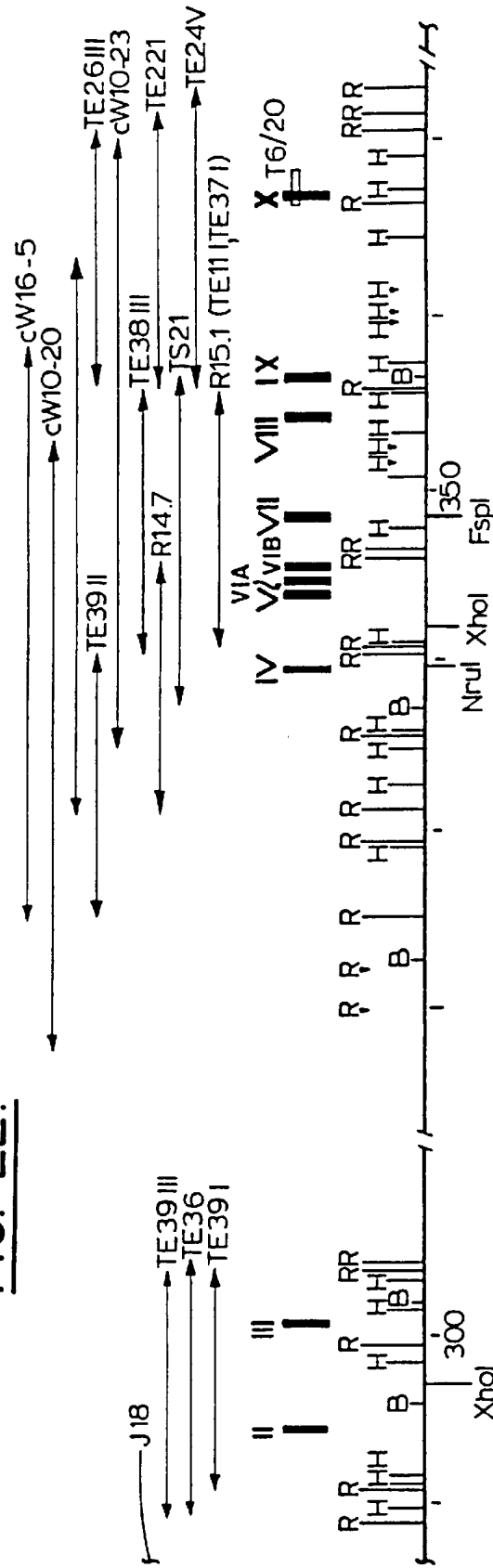

FIG. 2F.

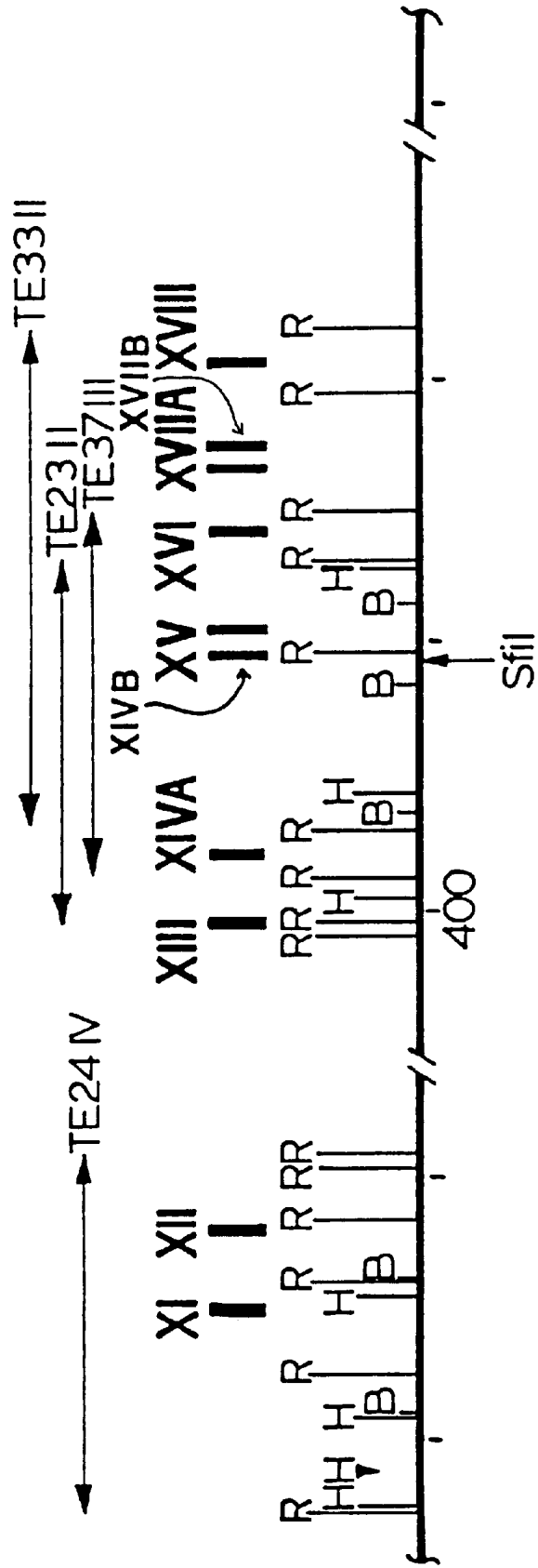

FIG. 2G.



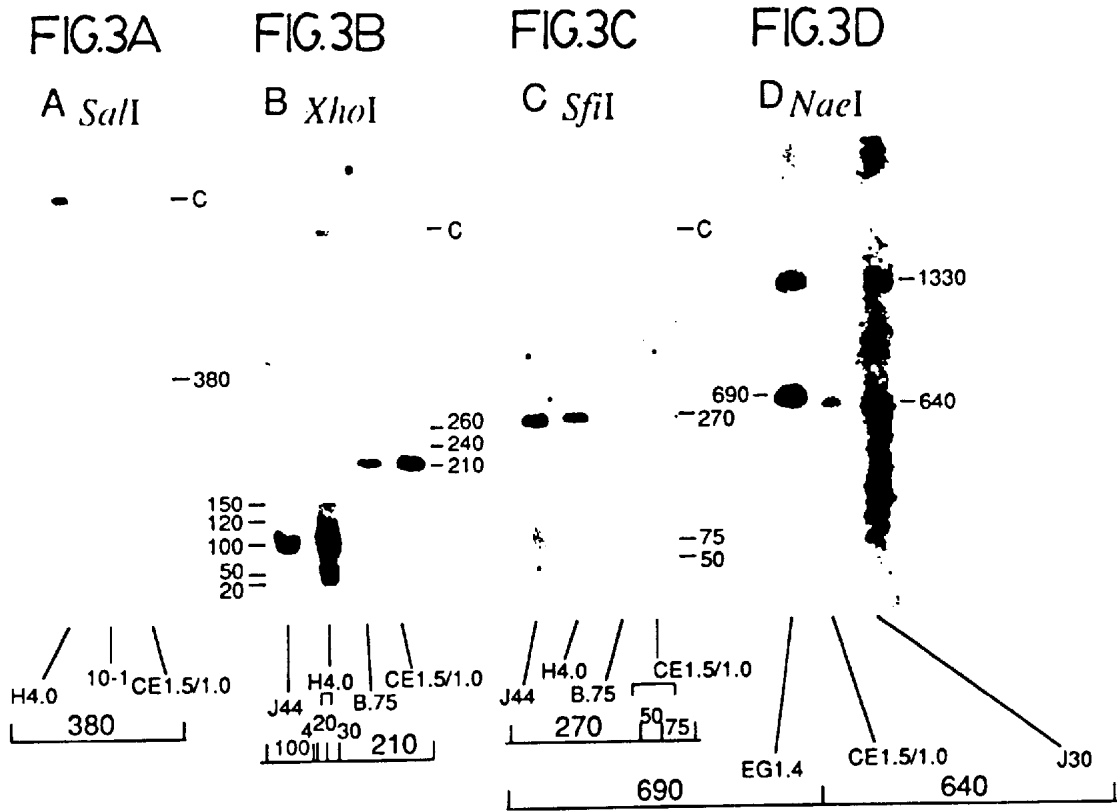
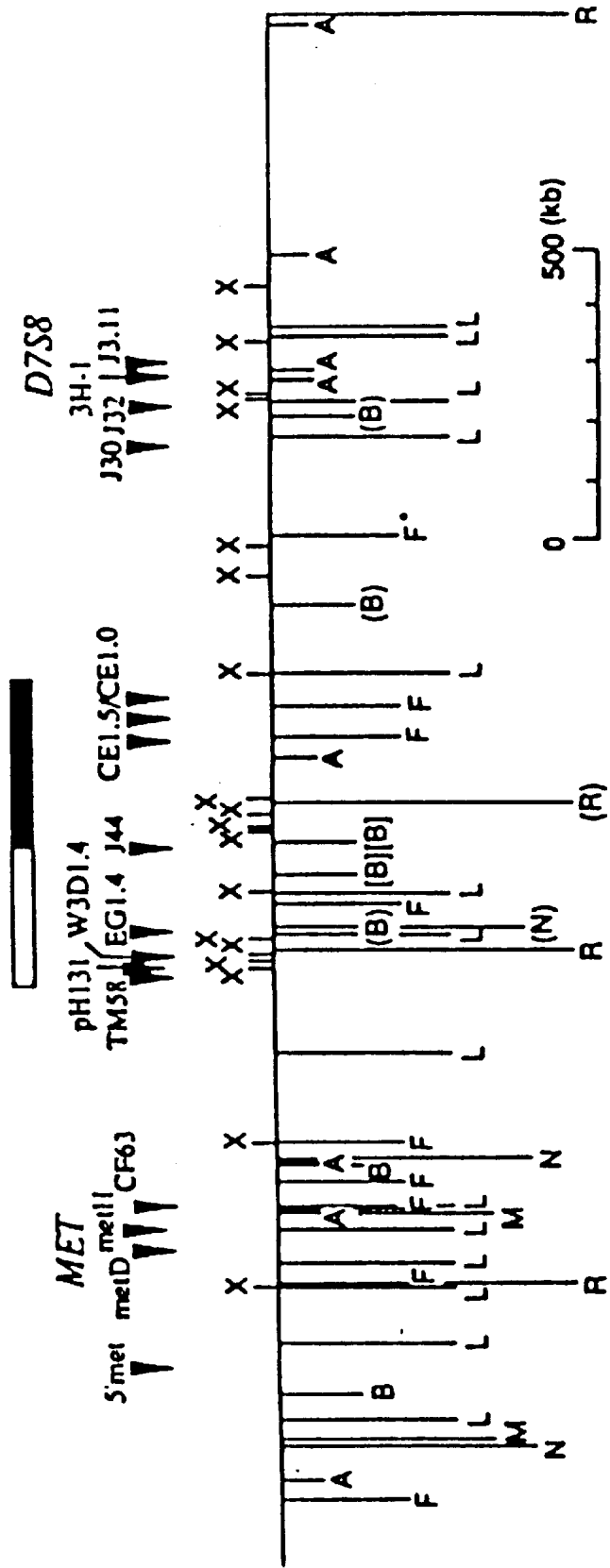
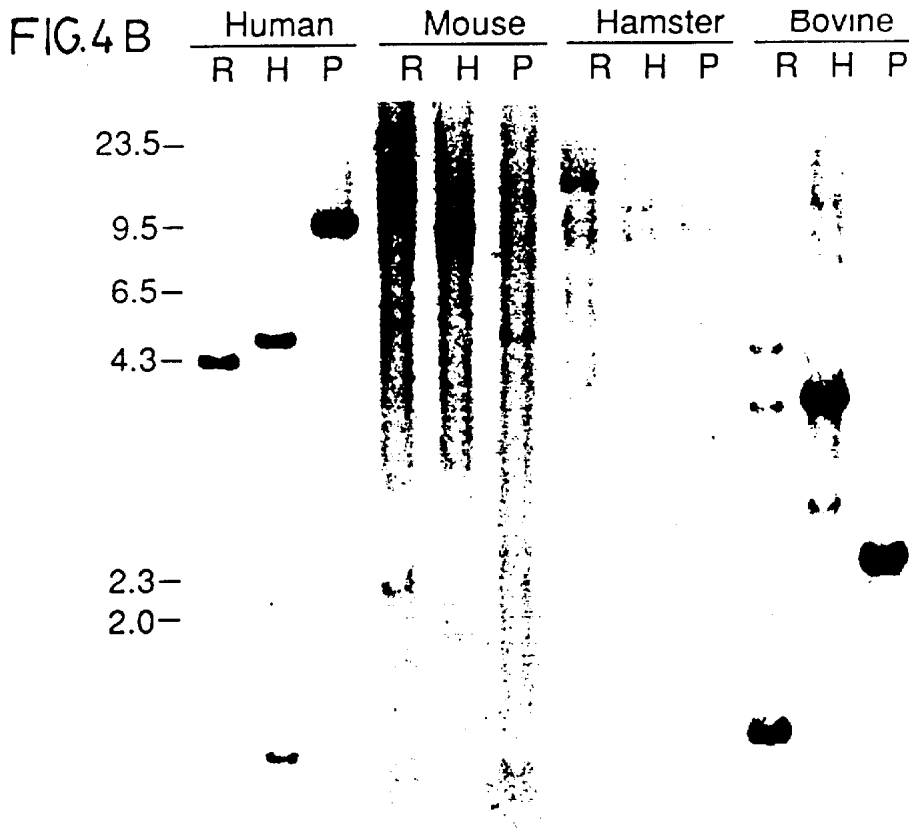
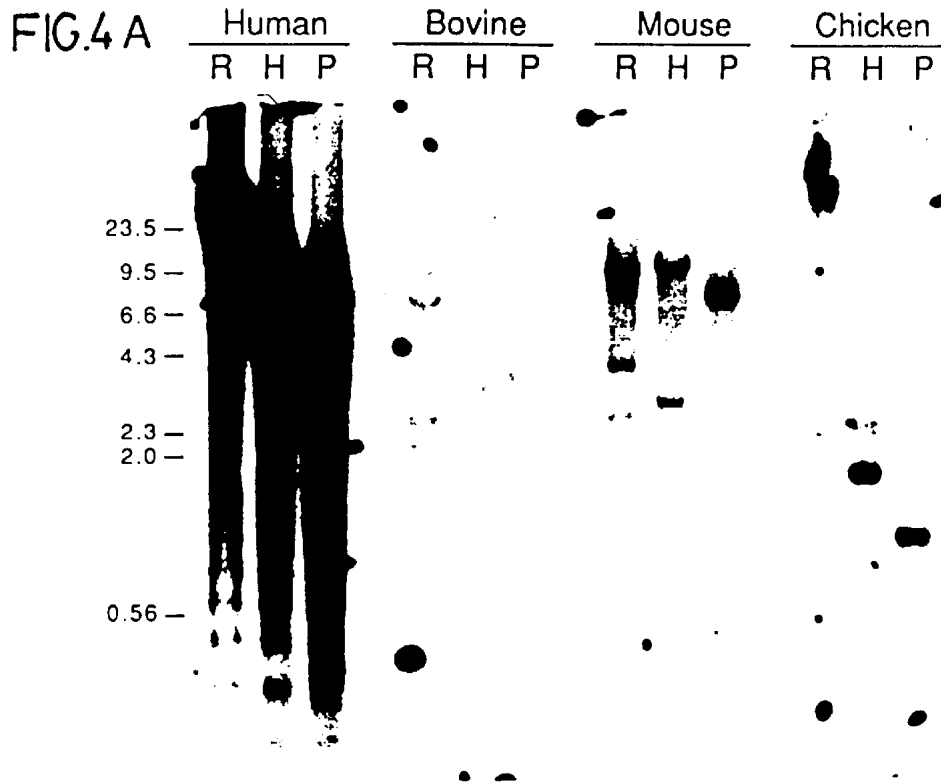
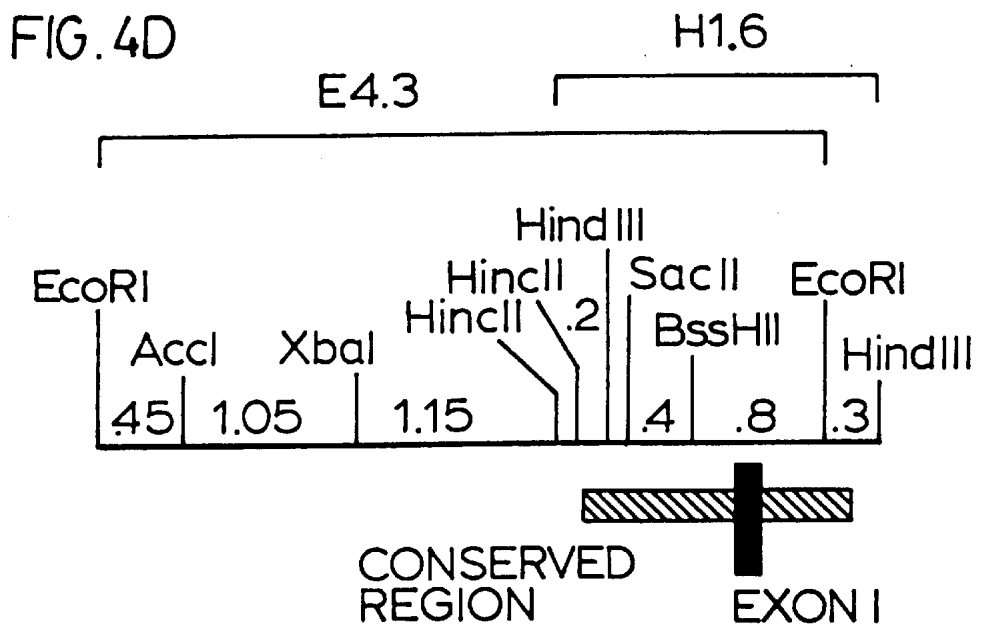
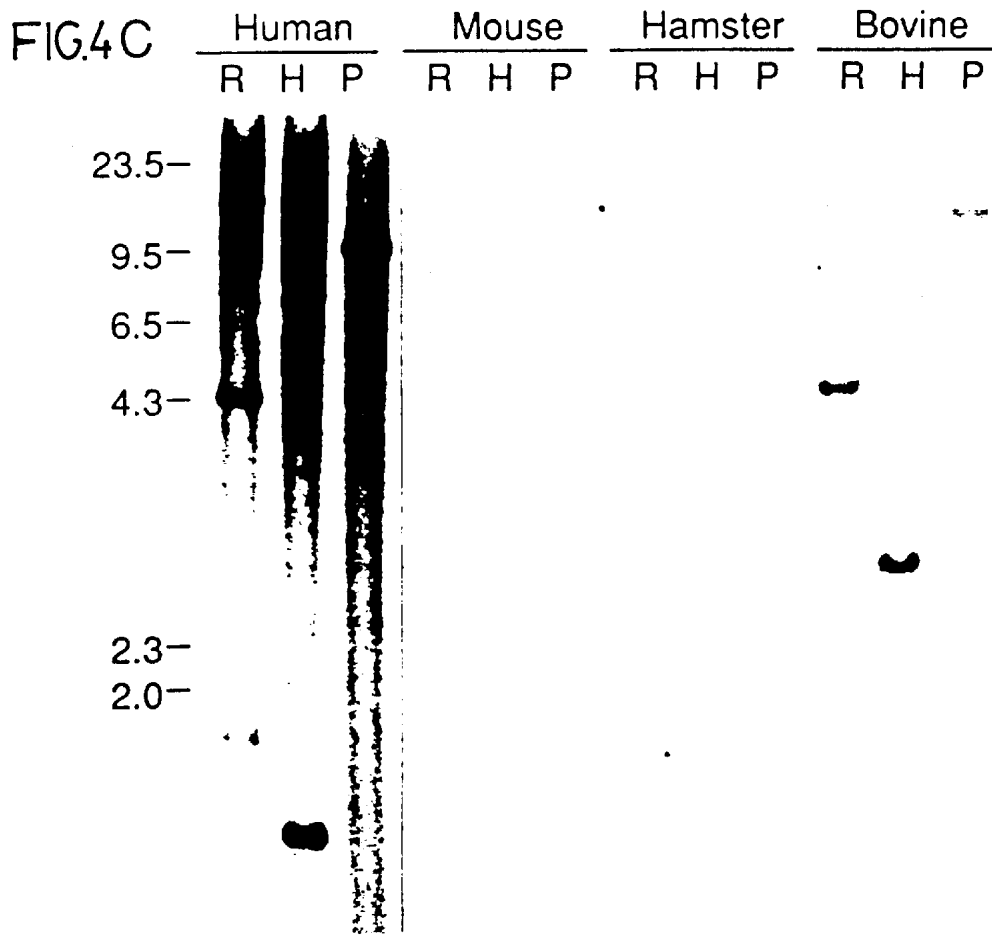

FIG. 3E









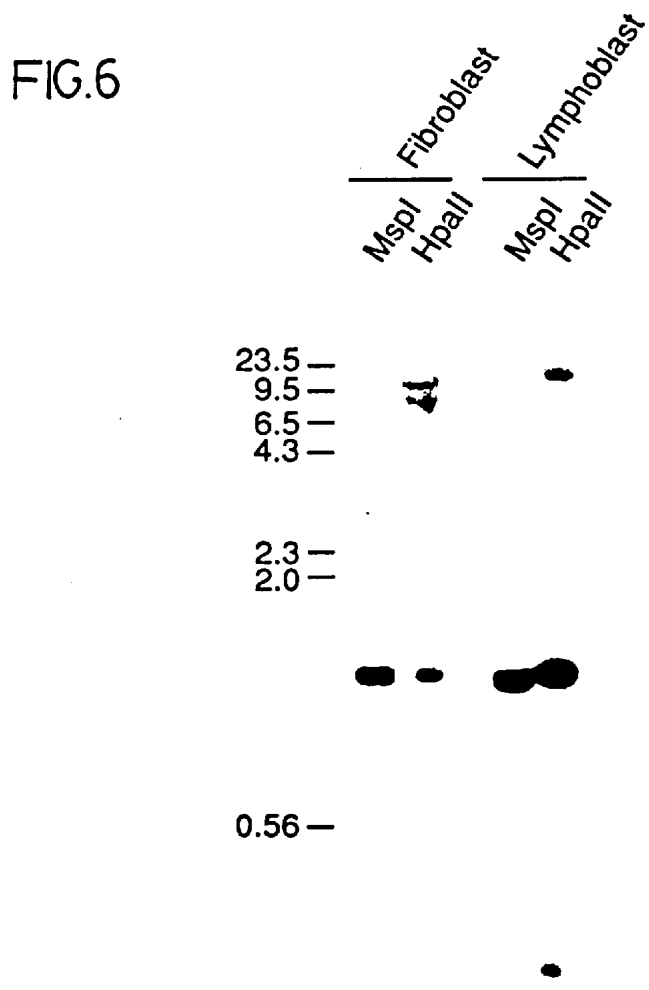
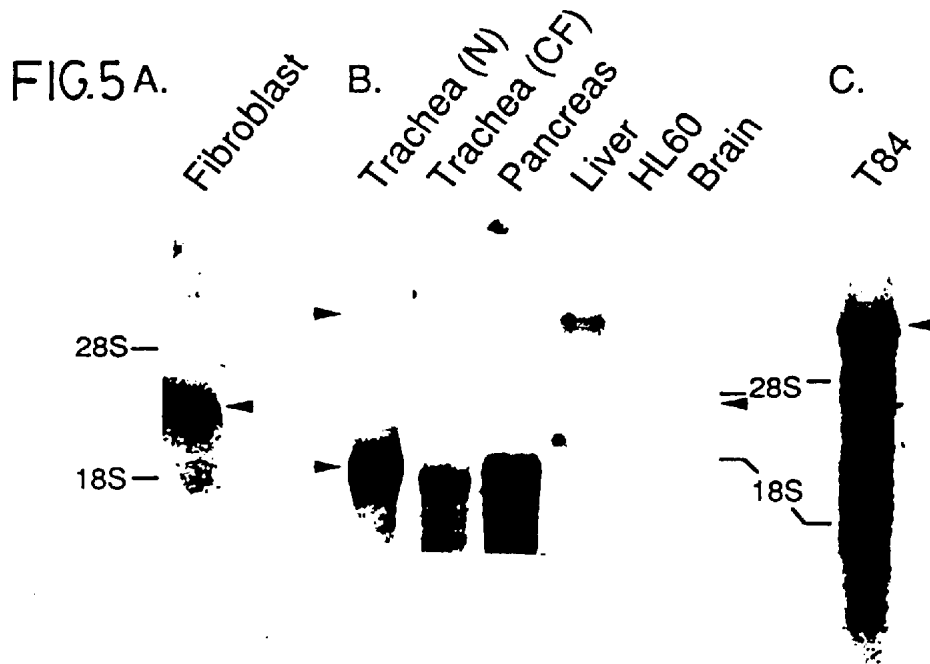
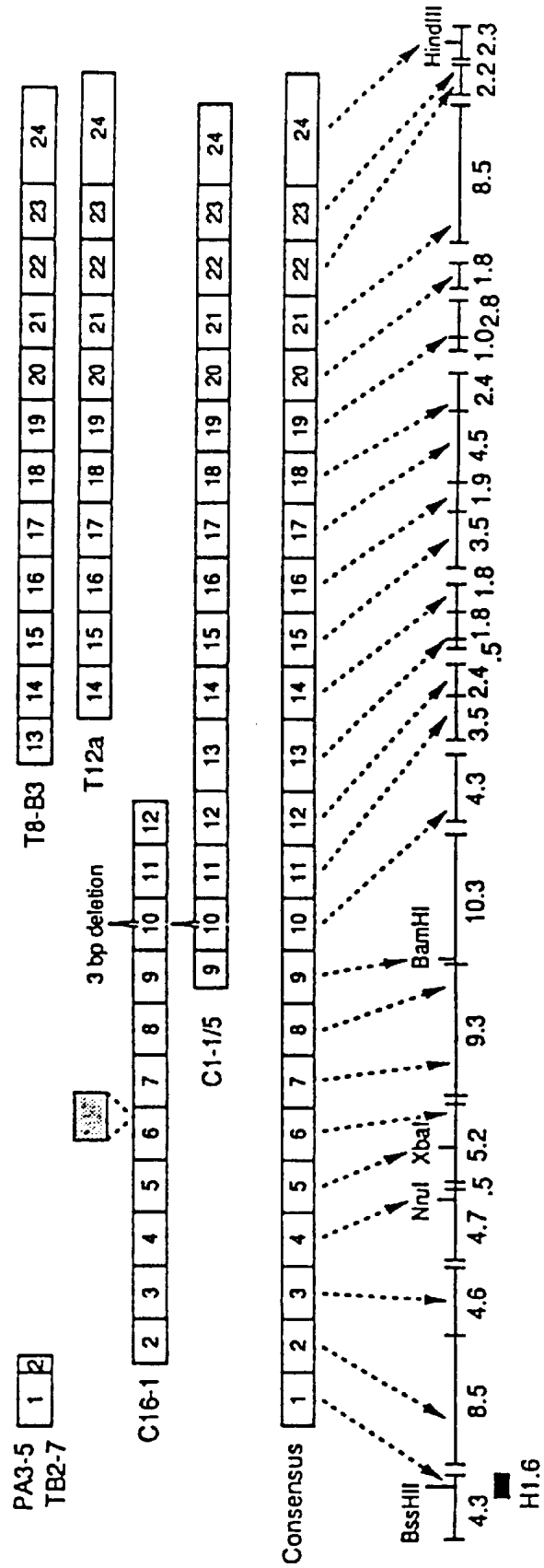

FIG. 7A.



FIG. 7B.



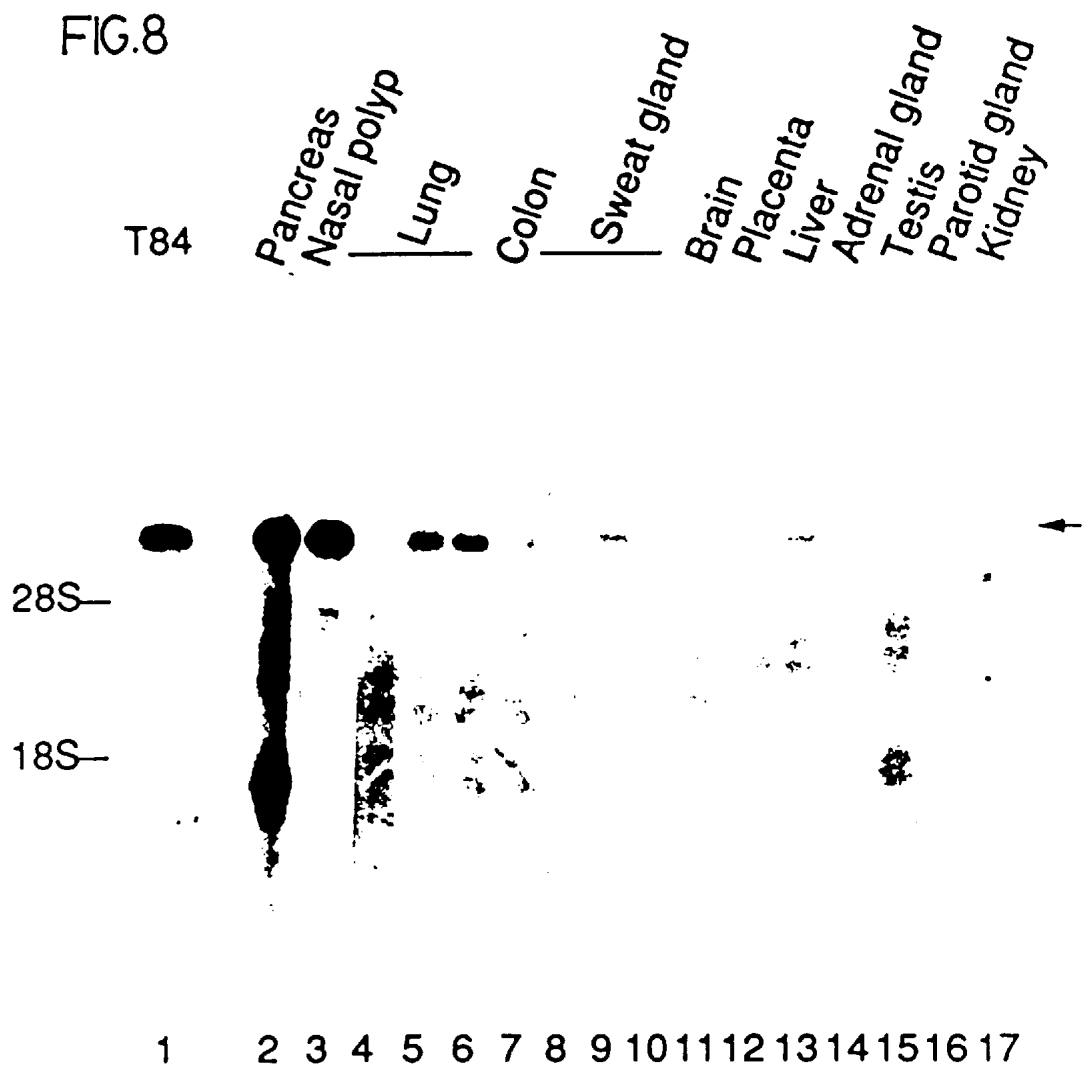



FIG.10A

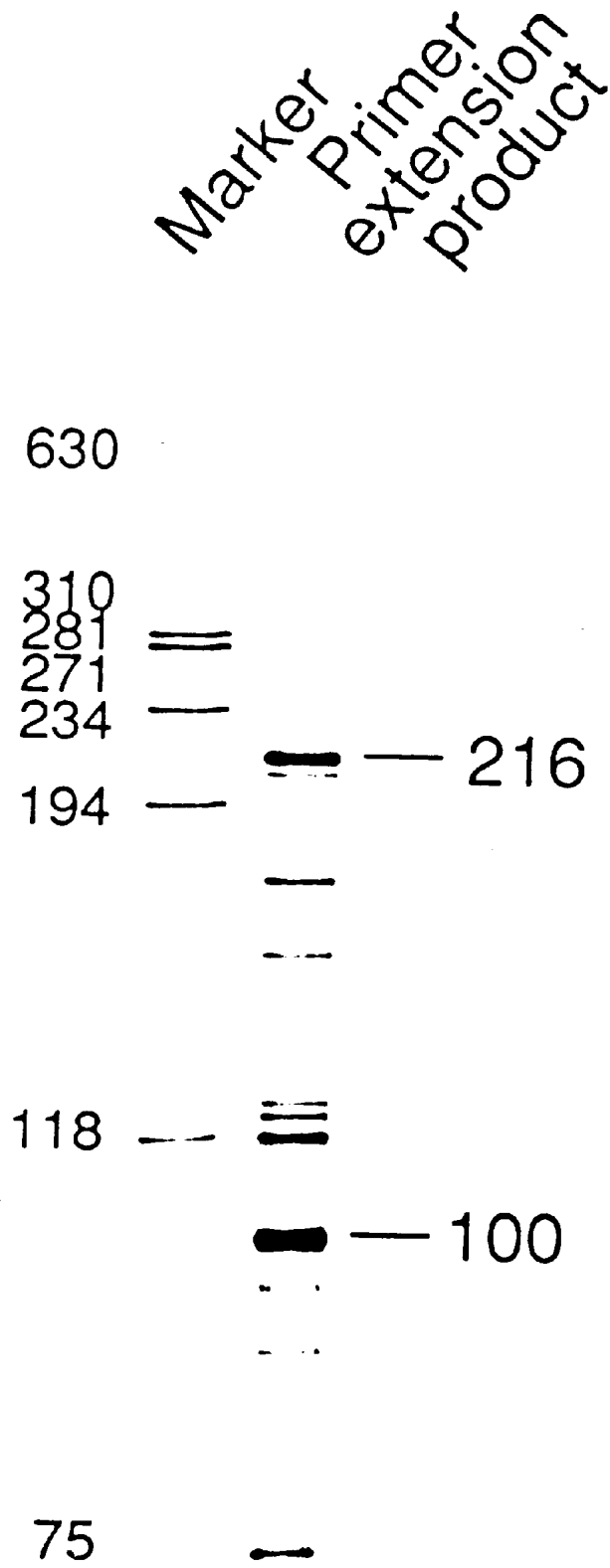



FIG.10.B.

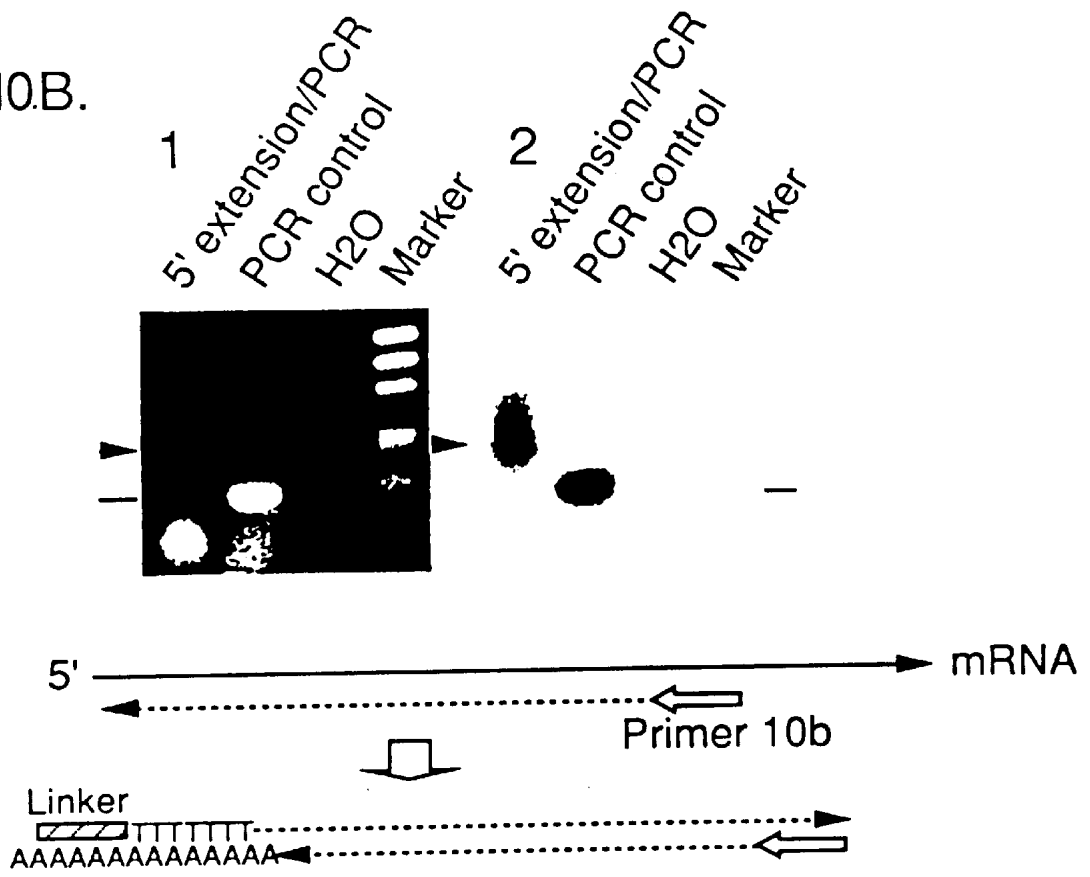

FIG.10C.

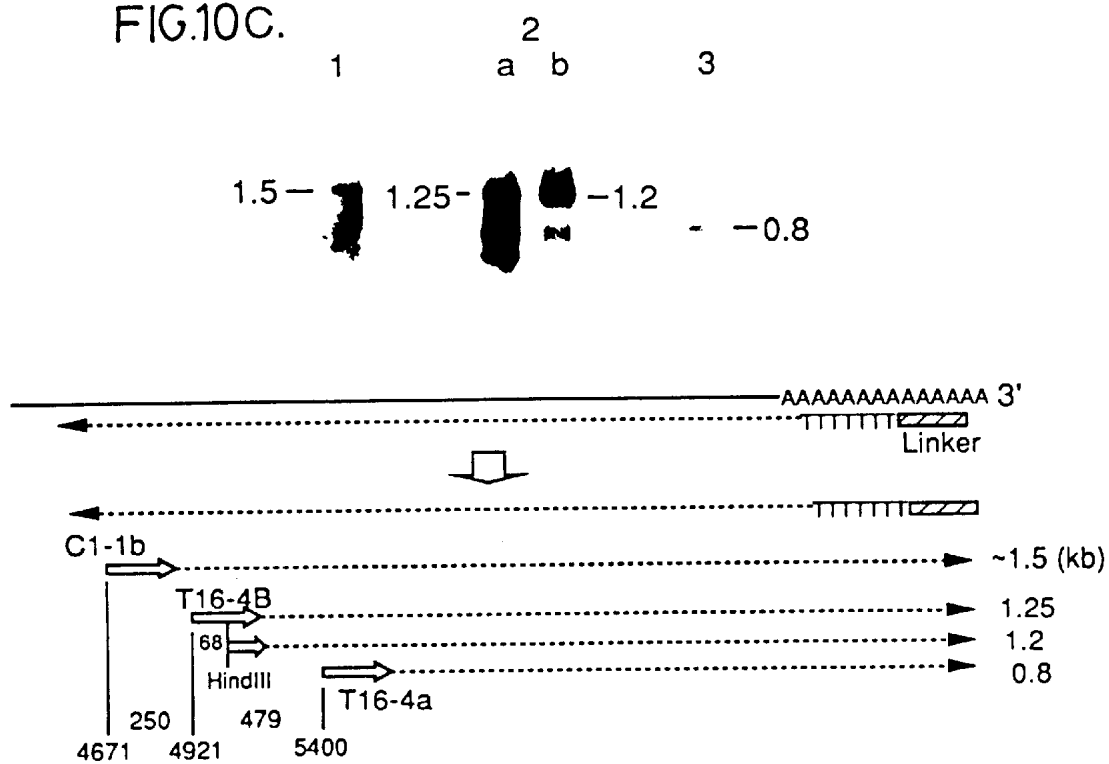

FIG. 11.

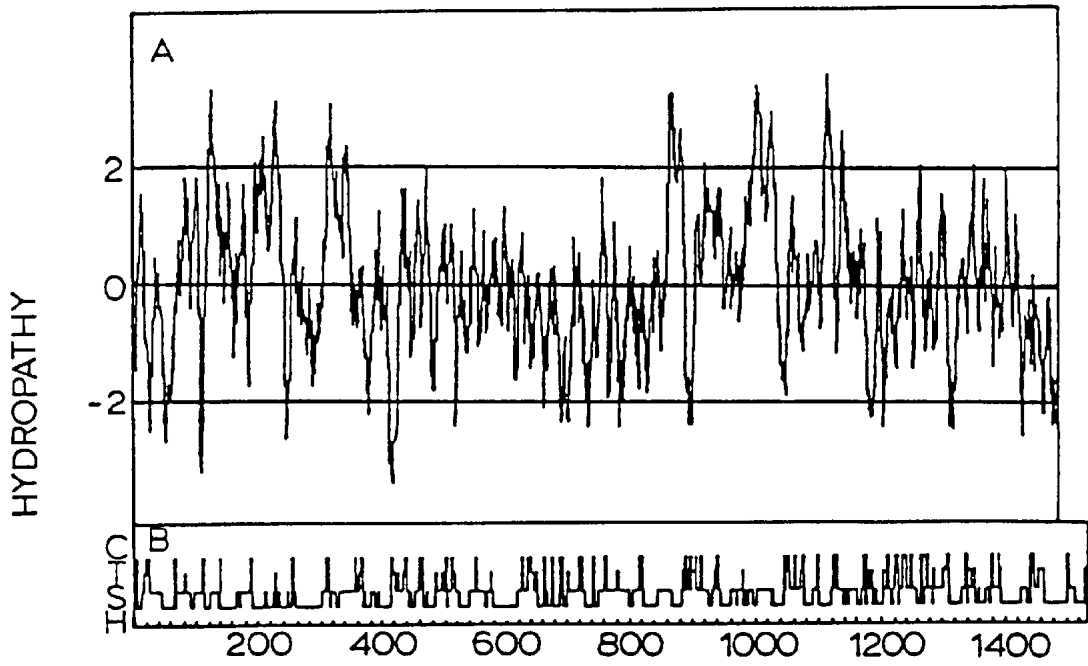

FIG. 12

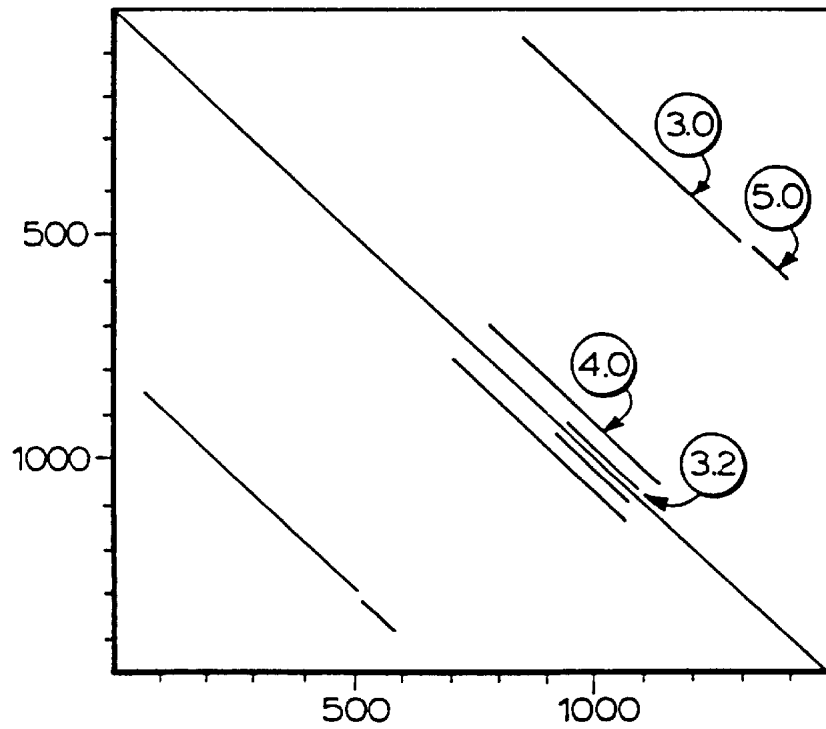

FIG. 13

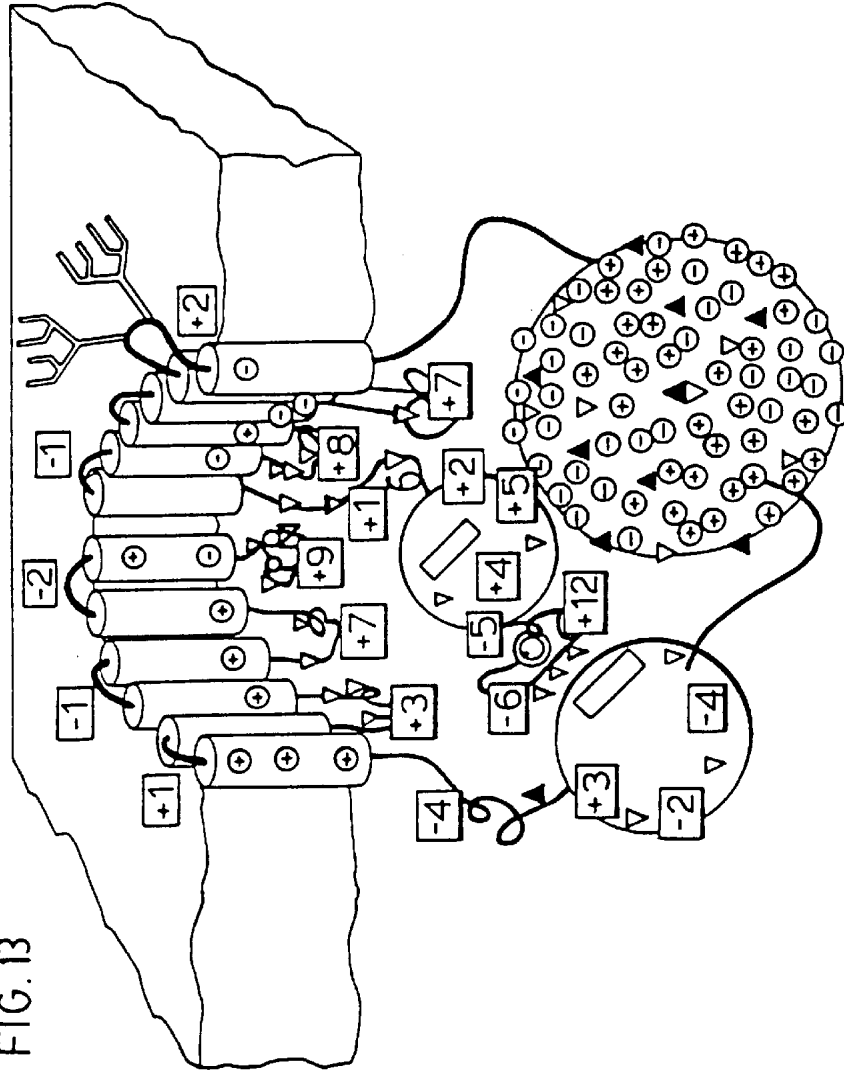

FIG.14.

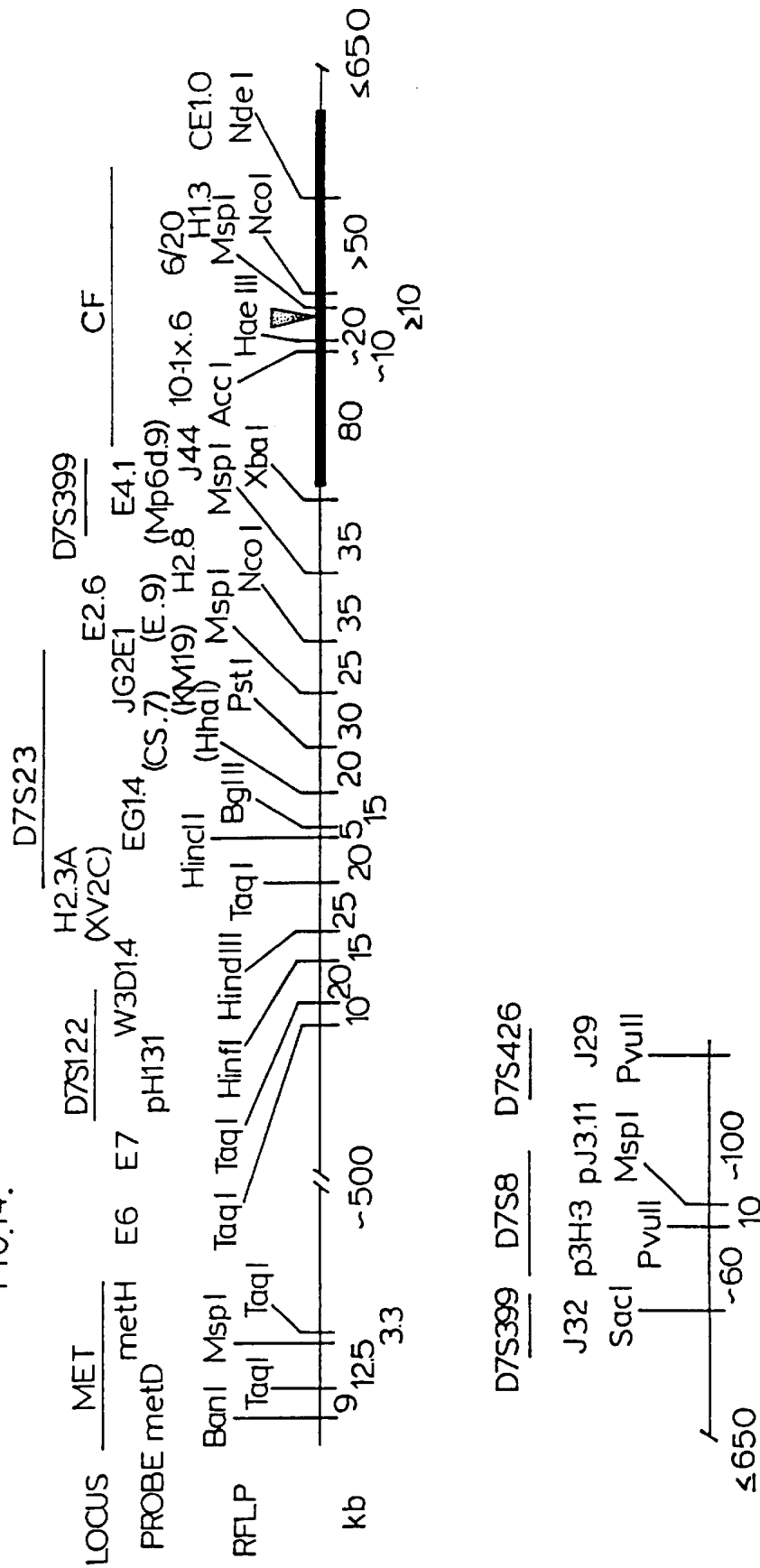

FIG. 15A.

CFTR (N)	FSLLGTPVLKDI	IERGQLLAVAGS	TGAGKTSLLMMIMG	ISFCSQFSWIMPGTIK-ENI	IFGVSYD
CFTR (C)	YTEGNAILENISFS	ISPGQRVGLLGR	TSGGKSTLLSAFLR	DSITLQWRKAFGVI	PQKVFIFSGTFR
hmdr1 (N)	PSRKEVKILKGLN	KVQSGQTV	ALVNSGCCGKSTTVQLMQR	IGVVSQEPVLFATTI	-AENIRYGRENV
hmdr1 (C)	PTRPDIPVLQGLS	LEVKKGQTL	ALVSSGCCGKSTVVQLLER	LGIVSQEPILFDCSI	-AENIAYGDNSR
mmdr1 (N)	PSRSEVQILKGLN	KVKSQQT	VALVNSGCCGKSTTVQLMQR	IGVVSQEPVLFATTI	-AENIRYGRENV
mmdr1 (C)	PTRNIPVLQGLS	LEVKKGQTL	ALVSSGCCGKSTVVQLLER	LGEVSQEPILFDCSI	-AENIAYGDNSR
mmdr2 (N)	PSRANIKILKGLN	KVKSQQT	VALVNSGCCGKSTTVQLLQR	IGVVSQEPVLSFTTI	-AENIRYGRGNV
mmdr2 (C)	PTRANVPVLQGLS	LEVKKGQTL	ALVSSGCCGKSTVVQLLER	LGIVSQEPILFDCSI	-AENIAYGDNSR
p fmdr (N)	DTRKDV	EIKDLSFTLL	KEGKTYAFV	GESGCGKSTILKLI	E
p fmdr (C)	ISRPNVPIYK	NLSFTCD	SKKTTAIV	GETSGGKSTFMNLLLR	
STE6 (N)	PSRPEAVLKN	VSINFS	AGQTFIV	GKSGKSTLSNLLLR	
STE6 (C)	PSAPTA	FVYKNNM	NFDMFCG	QTLGI	IGESGTGKSTLVLLTK
hlyB	YKPDSP	VILDNINIS	IKQGEVI	GIVGRSGGKSTLIKLIQR	
White	IPAPRK	HLKKNV	CGVAYP	GELLAVM	SSGAGKSTLLNALAF
MbpX	KSLGNL	KILDRV	SLYVPK	FSLIALL	GPSGSGKSSLLRILAG
Btud	QDV	AESTRL	GPLSGE	VRAGRIL	HLVGNAGKSTLLARIAG
PstB	FY	GKFHAL	KNINL	DTAKNQ	VTAFIGPSGCGKSTLLRFTFNK
hisP	RRYGG	HEVLK	GVSLQ	ARAGD	VISIIGSSGSGKSTFLRCINF
malK	KAWGE	VVSKD	INID	IHEGE	FVVFVPSGCGKSTLLRMIAG
oppD	TPDGD	VTA	VNDL	NFTLR	AGETL
oppF	QPPK	TLK	AVD	GVTL	RLYEGETL
RbsA (N)	KAVPG	KALS	GAA	LNVP	GRVMALV
RbsA (C)	VDNL	CGP	GVND	VSF	TLR
UvrA	LT	GARG	NNL	KD	VTLLP
Nodi	KSYGG	KIV	VND	LSFT	IAAG
Ftse	AYL	GGR	QAL	QGV	T

\*

FIG. 15B.

CFTR (N)	GEGGITLSGGQRARISLARAVYKDADLYLLDSPFGYLDVLTEK
CFTR (C)	VDGGCVLSHGKQLMCLARSVLSKAKILLLLDEPSAHLDPVITYQ
hmdr1 (N)	GERGAQLSGGQKQRIARALVRNPKILLDEATSALDTESEA
hmdr1 (C)	GDKGTLSSGGQKQRIARALVRPHILLDEATSALDTESEK
mmdr1 (N)	GERGAQLSGGQKQRIARALVRNPKILLDEATSALDTESEA
mmdr1 (C)	GDKGTQLSGGQKQRIARALVRPHILLDEATSALDTESEK
mmdr2 (N)	GDRGAQLSGGQKQRIARALVRNPKILLDEATSALDTESEA
mmdr2 (C)	GDKGTQLSGGQKQRIARALVRNPKILLDEATSALDTESEK
pfmdr (N)	GSNASKLSGGQKQRIARAIMRNPKILLDEATSALDTESEK
pfmdr (C)	PYGKS-LSGGQKQRIARALLREPKILLDEATSALDTESEK
STE6 (N)	GTGGVTLSSGGQQQQRVAIARAFIRDTPILFLDEAVSALDIVHRN
STE6 (C)	RIDTTLSSGGQAQRLCIARALLRKSILLDECTSALDSVSSS
hlyB	GEQGAGLSGGQKQRIARALVNNPKILIFDEATSALDYASEH
white	PGRVKGLSGGERKRLAFASEALTDPPLLICDEPTSGLDSFTA
MbpX	FEYPAQLSGGQKQQRVALARSLAIQPDLLL-DEPFGALDGE
BtuD	GRSTNQLSGGEWQVRVLAAVVLQITLLLLDEPMNSLDVAQQA
pstB	HQSGYSLSGGQQQLCIARGIAIRPEVLLLEDEPCSAIDPIS
hisP	GKYPVHLSGGQQQRVSIARALAMEPDVLLFDEPTSALDPELVG
malK	DRKPKALSGGQQRVAIGRTLVAEPSVFLLEDEPLSNLDAALRV
oppD	KMPHEFSGGMRQRMAMALLCRPKLLIADEPTTALDVTVQA
oppF	NRYPHEFSGGCQRIARALILEPKLIICDDAVSALDVSIOA
RbsA (N)	DKLVGDLSIGDQMQMVEIAKVLSESKVIMDEPTCALIDTETE
RbsA (C)	EQAIGLLSGGNQKVAIARGLMTRPKVILDEPTPGVDVGA
UvrA	GQSATTLSSGGEAQRVKLARELSKRGLYILDEPTTGLHFAD
NodI	NTRVADLSGGMKRRLFLAGALINDPQLLILDEPTTGLDPHARH
FtsE	KNFPIQLSSGGEQQRVGIARAVVNKPAVLLADEPTGNLDDAL

FIG.16A

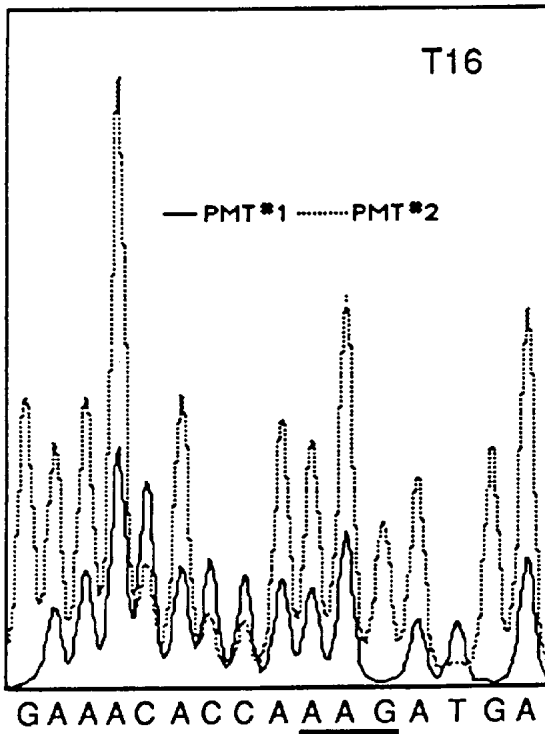

FIG.16B

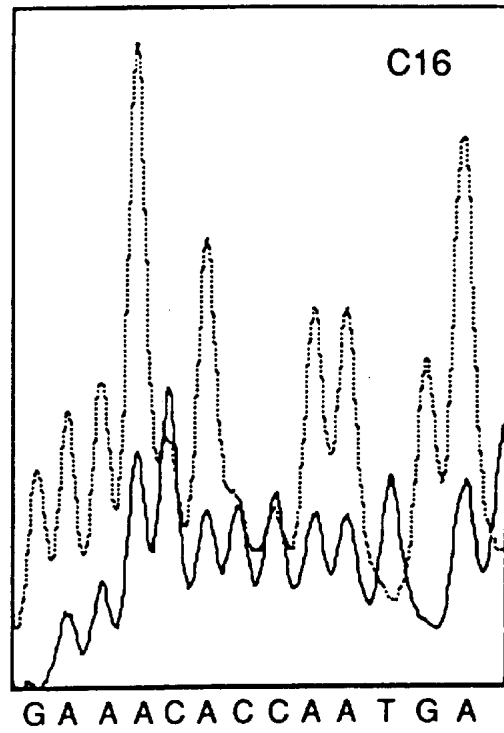

FIG.17A

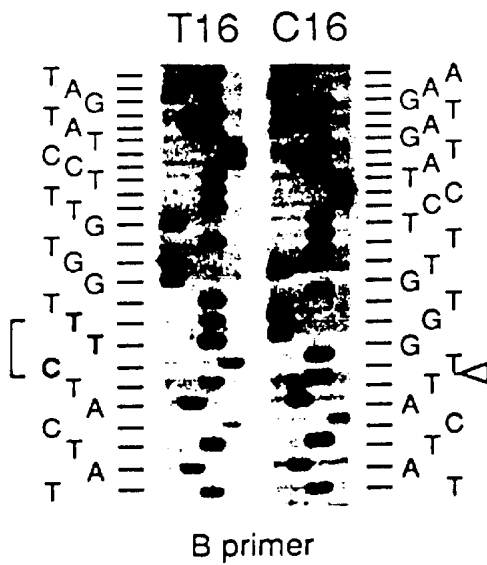
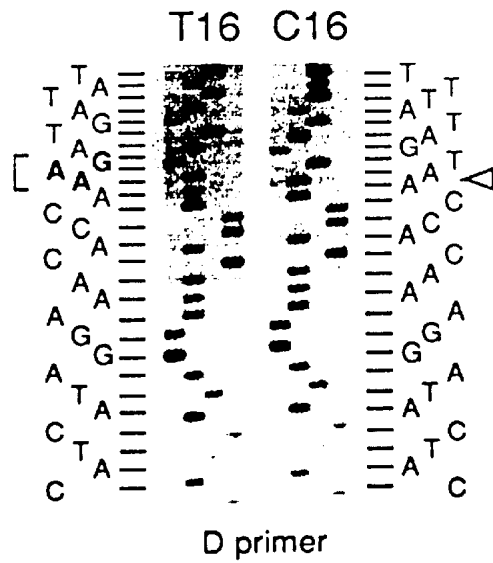

FIG.17B







**FIG. 18B.**

.....  
 AGGAAATCGCCAGATATCTGGCTGAGTGTTGGTGTGGTATGGCTCCATGAGATTTTGTCTCTATAATACTAATCTGGTTAACTCCCTGGATATACTTTGTC  
 ..... exon 3 ..... 9 Glu Trp Asp  
 TGAATCAAACATATGTTAAAGGAAATAGGACAACATAAATAATTTGCACATGCAACTTATTGGTCCCACTTTTATTCTTTGTCAG A GAA TGG GAT  
 Arg Glu Leu Ala Ser Lys Lys Asn Pro Lys Leu Ile Asn Ala Leu Arg Arg Cys Phe Phe Trp Arg Phe Met Phe  
 AGA GAG CTG GCT TCA AAG AAA AAT CCT AAA CTC ATT AAT GCC CTT CGG CGA TGT TTT TTC TGG AGA TTT ATG TTC  
 Tyr Gly Ile Phe Leu Tyr Leu Gly  
 TAT GGA ATC TTT TTA TAT TTA GGG GTAAGGATCTCATTGTGACATTCATATGTCATCACTAATCATATGCAATTTTGTGATTATGAAAAGA  
 CTACGAAATCTGGGTGATAGGTTGTA AAAATATAAAGGATGAATCCAACCTCCAACAACCACTAAGAAAACCACTAAGATAAGTAA.....  
 .....  
 CCACTATTCACCTGTAAACCTCATATGTAAACCTTGCTCCCACTGGTGTATACAAATCCCAAGTCTTATTTCAAAGTACCAAGATATTG  
 AAAATAGTGCCTAAGAGTTTCACATAAGGATAGACCCTGTATATAAACCTCATTTAAAGTCTCCCTCAAGATGAAGTCTTGTGTGAATTTCTCAGGGT  
 ..... exon 4 ..... Glu Val Thr Lys Ala Val Gln Pro Leu Leu Gly  
 ATTTATGAGAAATAAATGAATTTAATTTCTGTGTTTTCCCTTTTGAG GAA GTC ACC AAA GCA GTA CAG CCT CTC TTA CTG GGA  
 Arg Ile Ala Ser Tyr Asp Pro Asp Asn Lys Glu Arg Ser Ile Ala Ile Tyr Leu Gly Ile Gly Leu Cys  
 AGA ATC ATA GCT TCC TAT GAC CCG GAT AAC AAG GAG GAA CGC TCT ATC GCG ATT TAT CTA GGC ATA GGC TTA TGC  
 Leu Leu Phe Ile Val Arg Thr Leu Leu His Pro Ala Ile Phe Gly Leu His Ile Gly Met Gln Met Arg  
 CTT CTC TTT ATT GTG AGG ACA CTG CTC CTA CAC CCA GCC ATT TTT GGC CTT CAT CAC ATT GGA ATG CAG ATG AGA  
 Ile Ala Met Phe Ser Leu Ile Tyr Lys Lys  
 ATA GCT ATG TTT AGT TTG ATT TAT AAG AAG GATAACTTCTTGCACAGGCCCCCATGACATATAATTTCTGTATCGTACATGTTTTAATG  
 TCATAAATTAGGTAGTGGTACAAAAGTAAAGGATAAATGCTGAATTAATTTAATATGCCTATTAAATAATGGCAGGAATAATAATGCTCTTAAT  
 TATCCTTGATAATTTAATTGACTTAAACTGATAAATTTATTGAGTATC.....  
 TAATTTTCTGCTGATGCTGGGAAATAAACACTAGAAAGCATGCCAGTATAATATTGACTGTGAAGAACAATTTATGAACCTGAGAAAGATAGTA  
 AGCTAGATGAATAGATATAATTTTCATTACCTTTTACTTAATAATGATGCAATAAATACTGAAATAGTCAATATTAATTTTACTTATAATATATTGTA  
 ..... exon 5 ..... Thr Leu Lys Leu Ser Arg Val Leu Asp Lys Ile Ser Ile  
 TTTTGTGTTTGAATTAATCTAACTTTCCATTTTCTTTTAG ACT TTA AAG CTG TCA AGC CGT GTT CTA GAT AAA ATA AGT ATT  
 Gly Gln Leu Val Ser Leu Leu Ser Asn Asn Leu Lys Phe Asp Glu  
 GGA CAA CTT GTT AGT CTC CTT TCC AAC AAC CTG AAC AAA TTT GAT GAA GTAATGACCTATTGATTAAATCTTTTAGGCACATTT  
 GTTATAAATTATACAACCTGGABAAGGGGGAGTTTCCCTGGTCAAGATAAATAGTAAATAGTTAGTGGTTAAAGTCTTGGTCAAGCTCTAGCTTCCCTATTCTGGAAAC  
 TAAGAAAGGTCAAATTGTATAGCAGACCACCTTCTGGGTCTGGTGAACCCCAACTCAAAGGCCCTTAGCTGTGTTAATAAGATTTTTCANAAC  
 TTAATTTCTATCAGACCTTGCTTTTAAAC.....

### FIG. 18C.

.....  
 GACATGATACTTAAGATGTCCTCAATCTTGATTCACACTGAATAAAAATATGCTTAAAAAATGCACCTGACTTGAANAATTGTTTTTTGGGANAACCGAATTCATG  
 TGTAGAATGTTAAGCACATTGCTTCCATGATGCTCCATGATGATGATTACCTAGATTTAGTGTGCTCAGAACCCAGGAGTGTTCATCATATAGCTCCTTTT  
 exon 6a Gly Leu Ala  
 ACTTGCTTCTTTCATATATGATTTCTAGGGTTCAGGGAAGATACAAATGACACCCTGTTTTTGGCTGTCTTTTATTTTCCAG GGA CTT GCA  
 Leu Ala His Phe Val Trp Ile Ala Pro Leu Val Ala Leu Leu Met Gly Leu Ile Trp Glu Leu Leu Ala  
 TTG GCA CAT TTC GTG TGG ATC GCT CCT TTG CAA GTG GCA CTC ATC GGG CTA ATC TGG GAG TTG TTA CAG GCG  
 Ser Ala Phe Cys Gly Leu Phe Leu Ile Val Leu Ala Leu Phe Gln Ala Gly Leu Gly Arg Met Met Lys  
 TCT GCC TTC TGT GGA CTT GGT TTC CTG ATA GTC CTT GCC CTT TTT CAG GCT GGG CTA GGG AGA ATG ATG ATG AAG  
 Tyr Al  
 TAC AG GTAGCAACCTATTTTCATAACTTGAAGTTTTTAAAATTTATGTTTTTCAAAAAGCCCACTTTTAGTAAAACCCAGGACTGCTCTATGCAATAGAAC  
 GTGATCTTCAGTGCATTAATTTTCTTTTCTTTTIIIGAGACAGATCTAGATCTGTCCACCAGCTGGAGTGGAGTGGACCGAATCTTGGGTCAC  
 GCACTGCAACTTTCTGCCCTCCAGGCTCAGCAATCTCCTGCCCTCAGCCTCGGGATTAGAGGGCGATGACCACACCAGCTAAATTTTIG  
 TATTTTAGTAGAGACAGGCTTCACCCAGGTTGCCAGGCTGCTCGAATGGCTGACCTCAGGIGATCCGGCCACCTCCCAAGTACTGATAAT  
 ACAGGCAATGACCTACCCGCTTAAATAACTTTTTAAGATGGTGAATTAATAATCTTTCTGTATCAATGGTACATTTTTTACTTGTTCAGTCTCTA  
 GAATTTCTTTATAAATATGTTGATTTGATTTTGTAGATTTAATAACAGGTAATAAAGGATAAACAATTTATGTGAATTAAGGGAATACCTAAT  
 TTTGTGTAGAGTTTTATAGCTTTTACTACTCTGGTTTTATGGATCATTACACACCAGCTTAGTTACTTTGTGTACAGATAAATAAATATAGTGAATGA  
 ATGACTTACACAAGTCACTGCTTAGGATAMAGGCTTGGTTTTGTCAGCTAGAGTACACAGAAAGTATCTAAGTTTTGGAGTCAAAATAGCACCTTTGTT  
 GAATCCCAGATTGCAATGCTTACTAGTTTACTGACCTTAGTCAAGCCACTTCACCTCAGTCTTTGCTTTTTTCATCTCTAAAATAGAGATAACCCACC  
 GCTCATAGGCTGTATAGGATAGCATAGGATGGAATGAGTCTGTACAGGCTGTCCACATAGGAGGCAATTTACCAAACAGTACTATTATTATTGT  
 TACCATCTATTTGATAATAAATAATGCCCATCTGTTGAATAAAGAATAATGACTTAAAACCTTGAGCAGTCTTTAATAGATAAATTTGACTTTGTTTTA  
 exon 6b g Asp Gln Arg Ala Gly Lys Ile Ser Glu Arg Leu Val Ile Thr  
 CTATTAGATTGATTGATTGATTGATTTACAG A GAT CAG AGA GCT GGG AAG ATC AGT GAA AGA CTT GTG ATT ACC  
 Ser Glu Met Ile Glu Asn Ile Gln Ser Val Lys Ala Tyr Cys Trp Glu Glu Ala Met Glu Lys Met Ile Glu Asn  
 TCA GAA ATG ATT GAA AAT ATC CAA TCT GTT AAG GCA TAC TGC TGG GAA GAA GCA ATG GAA AAA ATG ATT GAA AAC  
 Leu Arg Gl  
 TTA AGA CA GTAAGTTGTTCCAAATAATTTCAAATATTGTTAGTAATTTCTGTCCCTTAATTTTTTAAAATAATGTTTATCAITGGTAGACTTCCACCICATA  
 TTTGATGTTTGTGACAAATCAAAATGATTGCAATTTAAGTTCTGTCAATATTTCAATGATTTGACAAAATTCACITTTTCCATGGGCTGTAGTTTATAIGTAGTT  
 GGTTCCAGGCTTATTTATGCTGCAAGTATATTACTGATACGTTATTAAGAAATTTCCCTACATATGTTCCACTGCTGCTCAATACATTTTATTTTCGTTA  
 AAAACRAATTATCAAGATACTGAGGCTGATTGGTAACTCACATGGAATGCTGGGAGAGATATACAAATTTCTGAACCAAAATAGATGA.....





FIG. 18F.

.....  
 ATATACCCATAAATATACACATATTTTAAATTTGGTATTTTATAATTTTAAATGATCATTCATGACATTTTAAAAANTTACAGGAAATAATTTACAT  
 CTAAATTTACAGCAATGTTGTTTTGACCAACTAAATAAATGCAATTTGAAATAATGGAGATGCAATGTTCAAAAATTTCAACCTGGTTAAAGCAALAGI  
 .....  
 exon 11 Asp  
 GGATATATGATTACATTAGAAGGAGATGGCCCTTTTCAAATTCAGATTGAGCATACTAAAAGTCACTCTCTAAATTTTCTATTTTGGTAATAG GAC  
 Ile Ser Lys Phe Ala Glu Lys Asp Asn Ile Val Leu Gly Glu Gly Ile Thr Leu Ser Gly Gly Gln Arg Ala  
 ATC TCC AAG TTT GCA GAG AAA GAC AAT ATA GTT CTT GGA GAA GGT GGA ATC ACA CTG AGT GGA GGT CAA CGA GCA  
 Arg Ile Ser Leu Ala Ar  
 AGA ATT TCT TTA GCA AG GTGAATAACTAATTTATGGTCTAGCAAGCATTTGCTGTAMATGTCATTCATGTAAAATAATTACAGACATTTCTCTA  
 TTGCTTTATATTTCTGTTTGGAAATCGAAAAATCCTGGGTTTTATGGCTAGTGGGTTAAGAAATCACATTTAAGAACTATAAATAATGGTATAGTATCC  
 AGATTTGGTAGAGATTATGGTTACTCAGAACTGIGGCCGTATCTIGG.....  
 .....  
 CTTACAGTTAGCAAATCAGCTTCAGCAGTTCCTGGAAATGTTGAAAAGTGATAAAAATCTTCTGCAACTTATTCCCTTTTATTCCCTCATTTAAAATAATCTI  
 ACCATAGTAAAAACATGTATAAAAGTGCTACTTCTGCACCACCTTTTGAGAAATAGTGTATTTCAGTGAATGGATGGTGAACCATATTGTAATGCAATGTA  
 .....  
 exon12 g Ala Val Tyr  
 GTGAACCTGTTTAAGGCCAATCATCTACACTAGATGACCAGGAAATAGAGAGGAAATGTAATTTAATTTCCATTTTCTTTTAG A GCA GTA TAC  
 Lys Asp Ala Asp Leu Tyr Leu Leu Asp Ser Pro Phe Gly Tyr Leu Asp Val Leu Thr Glu Lys Glu Ile Phe Glu  
 AAA GAT GCT GAT TTG TAT TTA TTA GAC TCT CCT TTT GGA TAC CTA GAT GTT TTA ACA GAA AAA GAA ATA TTT GAA  
 Se  
 AG GTATGTTCTTTGAATACCTTACTTATATGCTCATGCTAAATAAAGAAAGACAGACTGTCCCATCATAGATTGCATTTTACCTCTTGAGAAATAT  
 GTTCACCAATTTGGTATGGCAGAATGTAGCATGGTATTAAGTCAAAATCTGATCTGCCCTACTGGCCAGGATTCAGGATTTACTTCCATTAARACCTTTT  
 CTCACCGCCICATGCTAAACCAGTTTCCTCATTTGCTATACTGTTATAGCAATTTGCTATCTATGTAGTATTTTGGCAGTATCATTTGCCCTTGATATATAT  
 ACTTTAAT.....  
 .....

FIG. 18G.

.....  
 GAATTCACAGGTACCAATTTAATTACTACAGAGTACTTATAGAAATCATTTAATAATAATAAATTTGTATGATAGAGATTATATGCAATAAACAATTAA  
 .....  
 exon 13 r Cys Val Cys Lys Leu  
 .....  
 CAAAATGCTAAATAACGAGACATATGCAATAAAGTATTTATAAATTGATATTTATATGTTTATATCTTTAATACTTAAG C TGT GTC TGT AAA CTG  
 Met Ala Asn Lys Thr Arg Ile Leu Val Thr Ser Lys Met Glu His Leu Lys Lys Ala Asp Lys Ile Leu Ile Leu  
 ATG GCT AAC AAA ACT AGG ATT TTG GTC ACT TCT AAA ATG GAA CAT TTA AAG AAA GCT GAC AAA ATA TTA ATT TTG  
 His Glu Gly Ser Tyr Phe Tyr Gly Thr Phe Ser Glu Leu Gln Asn Leu Gln Pro Asp Phe Ser Ser Lys Leu  
 CAT GAA GGT AGC ACC TAT TTT TAT GGG ACA TTT TCA GAA CTC CAA AAT CTA CAG CCA GAC TTT AGC TCA AAA CTC  
 Met Gly Cys Asp Ser Phe Asp Gln Phe Ser Ala Glu Arg Arg Asn Ser Ile Leu Thr Glu Thr Leu His Arg Phe  
 ATG GGA TGT GAT TCT TTC GAC CAA TTT AGT GCA GAA AGA AGA AAT TCA ATC CTA ACT GAG ACC TTA CAC CGT TTC  
 Ser Leu Glu Gly Asp Ala Pro Val Ser Trp Thr Glu Thr Lys Lys Gln Ser Phe Lys Gln Thr Gly Glu Phe Gly  
 TCA TTA GAA GGA GAT GCT CCT GTC TCC TGG ACA GAA AAA CAA TCT TTT AAA CAG ACT GGA GAG TTT GGG  
 Glu Lys Arg Lys Asn Ser Ile Leu Asn Pro Ile Asn Ser Ile Arg Lys Phe Ser Ile Val Gln Lys Thr Pro Leu  
 GAA AAA AGG AAG AAT TCT ATT CTC AAT CCA ATC AAC TCT ATA CGA AAA TTT TCC ATT GTG CAA AAG ACT CCC TTA  
 Gln Met Asn Gly Ile Glu Asp Ser Asp Glu Pro Leu Glu Arg Arg Leu Ser Leu Val Pro Asp Ser Glu Gln  
 CAA ATG AAT GGC ATC GAA GAG GAT TCT GAT GAG CCT TTA GAG AGA AGG CTG TCC TTA GTA CCA GAT TCT GAG CAG  
 Gly Glu Ala Ile Leu Pro Arg Ile Ser Val Ile Ser Thr Gly Pro Thr Leu Gln Ala Arg Arg Arg Gln Ser Val  
 GGA GAG GCG ATA CTG CCT CGC ATC AGC GTG ATC AGC ACT GGC CCC ACG CTT CAG GCA CGA AGG AGG CAG TCT GTC  
 Leu Asn Leu Met Thr His Ser Val Asn Gln Gly Gln Asn Ile His Arg Lys Thr Thr Ala Ser Thr Arg Lys Val  
 CTG AAC CTG ATG ACA CAC GTT AAC CAA GGT CAG AAC ATT CAC CGA AAG ACA GCA TCC ACA CGA AAA GTG  
 Ser Leu Ala Pro Gln Ala Asn Leu Thr Glu Leu Asp Ile Tyr Ser Arg Arg Leu Ser Gln Glu Thr Gly Leu Glu  
 TCA CTG GCC CCT CAG GCA AAC TTG ACT GAA CTG GAT ATA TAT TCA AGA AGG TTA TCT CAA GAA ACT GGC TTG GAA  
 Ile Ser Glu Glu Ile Asn Glu Glu Asp Leu Lys  
 ATA AGT GAA GAA ATT AAC GAA GAC TTA AAG GTAGGTATACATCGCTTGGGGTATTTTACCCACACAGAATGCAATTTGAGTAGAATG  
 CAAATATGTAGCATGTAACAATAATTTACTAATAATCATAGGATAGGATAAGGTGATCTTAAMAACCTCAGAAAGTATGAGTTTCATTAAATTATACAAAGCAAC  
 GTTAAATGTAAATAACAAAATGATTTCTTTTGGCAATGGACATATCTCTCCCATAAATGGGAAGGATTTAGTTTTTGGTCTCTACTAAGCCAGTG  
 ATAACTGTGACTATAGTAGAAGCATTTGGCTTTATTACCATCTTGAACCCCTCTGTG.....  
 .....

FIG. 18H.

.....  
 GGAACCTTCATTAGATGGTATCATTGATAAAGGTAAGCCCTTAATGGTAAATTTGTCCAATAATAATACAGTTATATAATCA  
 GTGATACATTTTAGAATTTGAAATAATACGATGTTCTCATTTTAAATAAAGCTGTGCTCCAGTAGACATTTCTGGCTATAGAATGACATCAT  
 ACATGGCATTTATATAATGATTTATATTTGTTAAATAACACCTTAGATTTCAAGTAATACACTATTTTATTTTCATATATTAATAATAAACCCACCAATGGTGG  
 CAIGNAACTGTACTGCTTATTGTAATAGCCATAATTTCTTTTATTCCAG GAG TGC TTT TTT GAT GAT ATG GAG AGC ATA CCA GCA GTG  
 Thr Thr Asn Thr Tyr Ile Thr Val His Lys Ser Leu Ile Phe Val Leu Ile Trp Cys Leu Val  
 ACT ACA TGG AAC ACA TAC CTT CGA TAT ATT ACT GTC CAC AAG AGC TTA ATT TTT GTG CTA ATT TGG TGC TTA GTA  
 Ile Phe Leu Ala Glu  
 ATT TTT CTG GCA GAG GTAAGAAATGTTCTATTGTAAGTATTACTGGATTTTAAAGTTAAATTAAGTATAGTGGGATGTATACATATATATGCAC  
 ACACATAAATATGTATATACACATGTATACATGTATAAGTATGCATATATACACACATATATCACTATATGTATATATGTATATATATATATATATTTG  
 TGATTTACAGTATATAATGGTATAGATTCATATAGTTCTTAGCTTCTGAAATAATCAACAGTAGAACCCACTACTGA.....  
 .....  
 GAATTCATTAACCTTAATGIGGTCTCATCACAAATAATAGTACTTAGAACACCCCTAGIACAGCTGGACCCAGGAAACACAAAGCAAGGAAAGATGAAAT  
 TGTGTGTACCTTGATATTGGTACACACATCAAAATGGTGTGATGTGAATTTAGATGTGGCCATGGGAGGAAATAGGTGAAAGATGTTAGMAAAAAAATCAACT  
 Val Ala Ala Ser Leu Val Val Leu Tip Leu Leu Gly As  
 exon 14b  
 GTCCTTGTTCCTCCAG GTG GCT TCT TTT GTT GTG CTG TGG CTC CTT GGA AA GTGAGTATTCCTCATGTCCTATTGTTGTAGAT  
 TGTGTTTTATTTCGTGATTAATATTGTAATCCACTATGTTGTATGTATGTATCCACTTGTTCATTTTCCCAAGCATTATGGTAGTGGAAAG  
 ATAAGGTTTTTGTAAATGATGACCATTAGTGGTGGTGAACACATACTCCCTAGCTCCACAGGCTGACCCAGGATCCTGAGC  
 CCAGGAGTCCAGGCTGATGTTGTATCATTTGTGAGTAGCCACCACCCGACCTCCAGCCTGGACAAATATAGTGAGATCCTATATATCTAAATAAATAA.A  
 TAAATGAATAAATTTGTGAGCATGTGCAGCTCCTG.....  
 .....



FIG. 18I.

.....  
 TCCTATCTAATAATAAATAAATGATAAATGTGAGCATGIGCAGCTCCGAGTTCTAAGAATAATAGTTCGTTCAGTTTCGTGAAACACAA  
 TAAAAATATTTGAATAACATTACATATTTAGGGTTTTCTCAAAATTTTTTAATTAAGAACAACMCTCAATCTCATCAATAGTAGGAAAAACATATC  
 TATTTTCTTGCAATAATAGTATGATTTTGAGGTTAAGGGTCAIGCICLICTAAGCAAAATATTGTTATTTAGACTCAAGTTTAGTTCCATTTACA  
 exon 15 n Thr Pro Leu Gln Asp Lys Gly Asn Ser  
 TGTATTGGAATTCAGTAAGTAACCTTGGCTGCCAATAACGATTTTCCCTATTGCTTTACAG C ACT CCT CTT CAA GAC AAA GGG AAT AGT  
 Thr His Ser Arg Asn Ser Tyr Ala Val Ile Ile Thr Ser Thr Ser Ser Tyr Tyr Val Phe Tyr Ile Tyr Val  
 ACT CAT AGT AGA AAT AAC AGC TAT GCA GTG ATT ATC ACC AGC ACC AGT TCG TAT TAT GTG TTT TAC ATT TAC GTG  
 Gly Val Ala Asp Thr Leu Ala Met Gly Phe Arg Gly Leu Pro Leu Val His Thr Leu Ile Thr Val Ser  
 GGA GTA GCC GAC ACT TTG CTT GCT ATG GGA TTC AGA GGT CTA CCA CTG GTG CAT ACT CTA ATC ACA GTG TCG  
 Lys Ile Leu His His Lys Met Leu His Ser Val Leu Gln Ala Pro Met Ser Thr Leu Asn Thr Leu Lys Ala G  
 AAA ATT TTA CAC CAC AAA ATG TTA CAT TCT GTT CTT CAA GCA CCT ATG TCA ACC CTC AAC ACG TTG AAA GCA G GT  
 ACTTTACTAGGCTAAGAAATGAAACTGCTGATCCACCATCAATAGGGCCTGTGGTTTTGTGGTTTTCTAATGGCAGTGGCTTTTGGCACAGAGGCA  
IGIGCCTTIGTT.....  
 .....  
 GTAAGATTGTAAGCAGGATGAGTACCCACCTATTCCCTGACATAATTTATAGTAAAGCTATTTTCAGAGAATAATGGTTCGTTACTTGAATCTTACAGANTC  
 TGAACACTTTTAAAGAAGTTTAAAGTAAAGACAAATAACTTGAACACATAAATTTAGAAATGTTTGGAAAGAAACAAAATAATTTCTAAGTCTATCTGATT  
 CTATTTGCTAATTCCTTATTGGGTTCTGAAATGGCTACTGCTGATCCCAACTTAGTATTGAATATATGATATATCTTTAAAAAATTAGTGTTTTGTGAG  
 exon 16 ly Gly Ile Leu Asn Arg Phe Ser Lys Asp Ile Ala Ile Leu Leu Asp Asp Leu Leu Pro  
 GAATTTGTCATCTTGTATATTATAG GT GGG ATT CTT AAT AGA TTC TCC AAA GAT ATA GCA ATT TTG GAT GAC CTT CTG CCT  
 Leu Thr Ile Phe Asp Phe Ile Gln  
 CTT ACC ATA TTT GAC TTC ATC CAG GTAATGTAATAAATAAGTACCGTTAAGTATGCTGTAATTATAAAAAACAATAACAAAAGCAAAATGTGA  
 TTTTGTTCATTTTTTATTGATTGAGGGTTGAAGTCCCTGCTATTTGCAATTAATTTTGTAAATTTCCAAAGCCTTCAAATAAGACATAAGTTTAGTAAA  
 TTCAATAATAAGTCAGAACTGCTTACCTGGCCCAAACCTGAGGCAATCCCACTTAGAIGTAATAGCTGCTACTTGGAGTATTTGAGAGGCCACAAA  
 GGACCATCTTTCCCAAAATCAGTGGCAC.....

FIG. 18J.

.....  
 AGTGCACCAGCATTGGCATAATGTAAGTAACTAASCTGGACAATGGCACAATGGTACCCTAAACTTBAAGTATATAAATAAATAAATAAAGTT  
 TGAGGTGTTTAAAGTATGCCAAAATAAAGAAAATAAATCACTGACACACTTTGTCCACTTTGCAATGGAAAATGTTTACTCACCACATGTTTTCT  
 exon 17a Leu Leu Leu Ile Val Ile Gly Ala Ile Ala Val Val Ala Val Leu Gln Pro Tyr Ile Phe Val Ala  
 TTGATCTTACAG TTG TTA ATT GTG ATT GGA GCT ATA GCA GTT GTC GCA GTT TTA CMA CCC TAC ATC TTT GTT GCA  
 Thr Val Pro Val Ile Val Ala Phe Ile Met Leu Arg Ala Tyr Phe Leu Gln Thr Ser Gln Gln Leu Lys Gln Leu  
 ACA GTG CCA GTG ATA GTG GCT TTT ATT ATG TTG AGA GCA TAT TTC CTC CAA ACC TCA CAG CAA CTC AAA CAA CAA CTG  
 Glu Ser Glu G  
 GAA TCT GAA G GTATGACAGTGAATGGCGTACTCATCTTGTAAAAGCTATAAGAGCTATTTGAGATTCTTTTATTGTTAATCTACTTAAAAA  
 ATTCTGCTTTTAAACTTTTACATCATATAACAAATAATTTTTTCTACATGCTGTATATAAAGGAACCTATATTACAAGTACACATGGATTTTTT  
 TCTTAATTAATGACCATGTGACTTCATTTGGTTTTTAAATAAGGTATATAGAAATCTTACCACAGTTGGTACAGGACATTCATTTAT.....  
 .....  
 TTCBAAGAAATGGCACCAGTGGGAAATAAGCCTTTTTTAACCAATGACATTTGGTATATGATATTCTAATTTAGTCTTTTTTCAGGTACAAGATATTATGAA  
 exon 17b ly Arg Ser Pro Ile Phe Thr His Leu Val Thr  
 AATTACATTTTGGTTTATGTTTATTGGCAATGTTTTCTATGGAAATATTTCCACAG GC AGG AGT CCA ATT TTC ACT CAT CTT GTT ACA  
 Ser Leu Lys Gly Leu Tyr Thr Leu Arg Ala Phe Gly Arg Gln Pro Tyr Phe Glu Thr Leu Phe His Lys Ala Leu  
 AGC TTA AAA GGA CTA TGG ACA CTT CGT GCC TTC GGA CGG CAG CCT TAC TTT GAA ACT CTG TTC CAC AAA GCT CTG  
 Asn Leu His Thr Ala Asn Trp Phe Leu Tyr Leu Ser Thr Leu Arg Trp Phe Gln Met Arg Ile Glu Met Ile Phe  
 AAT TTA CAT ACT GCC AAC TGG TTC TAC TCA ACA CTG CGC TGG TTC CAA ATG AGA ATA GAA ATG ATT TTT  
 Val Ile Phe Phe Ile Ala Val Thr Phe Ile Ser Ile Leu Thr Thr G  
 GTC ATC TTC TTC ATT GCT GTT ACC TTC ATT TCC ATT TTA ACA ACA G GTACTATGAACCTCATTAACTTTAGCTAAGCATTTAAGT  
 AAAAATTTTCAATGAAATAAATGCTGATCTATAGGTTATCAATTTTTCATATCTTTAGAGTTTAGTAAATTTMCAATTTGTTGGTTTATTATTGAAC  
 AAGTGATTTCTTTGAAATTTCCATTTGTTTTATTGTTAAACAATAATTTCCITGAAATCGGTATATATATATATATATATATATATATATATATATA  
 TATATACATA  
 TGTCACTCTTCATACATCNATATGGTGAAGGTCCTAGCTTCAAAATTAATAGATTCCTAAAGAGGGGAAATGMAACCCCGCATTTACACACACACAC  
 ACACACACACACACAGATTCCTCTTGTGCGTAAGTTG.....

FIG. 18K.

```

.....
TTATTACTTATAGATAATAGTAGAAGACAAATATGGTACCTACCCATTACCAACAACACCCTCCATACCAGTAACATTTTTTAAAAAAGGGCAACACT
TTCCTAATATTCAATCGCTCTTTGATTTAAATCCTGGTTGATACTACTATATGCAGAGCATTATTTCTATTAGTAGATGCTGTGATGAACTGAGATTT
AAAAATGTTAAATTAGCATAAAAATGAAATGTAATTAATGTGATATGTGCCCTAGGAGAAAGTGTGAATAAAGTCGTTCCACAGAAAGAGAGAAATAAC
      exon 18  ly Glu Gly Glu Gly Arg Val Gly Ile Ile Leu Thr Leu Ala Met Asn
ATGAGGTTCAATTTACGTCCTTTTGTGCATCTATAG GA GAA GAA GAA GGT ATT ATC CTG ACT TTA GCC ATG AAT
Ile Met Ser Thr Leu Gln Trp Ala Val Asn Ser Ser Ile Asp Val Asp Ser Leu
ATC ATG AGT ACA TTG CAG TGG GCT GTA AAC TCC AGC ATA GAT GTG GAT AGC TTG GTAAGTCATTATCATCTTTTTTAACCTTTTA
TGAAAAAATTCAGACAAAGTAACAAAGTATGAGTAATAGCATGAGGAAGACTATATACCGTATATTAGCTTAAGAAATAAACAATACAGATAAATG
AGGGTCACTGTGTATCTGTCATTAATCCTTATCTCTTTCTTICICATAGATAGCCACTATGAAGATCTAATACTGCAGTGAGCATTTCTTTCCACCTG
TTTCCTTATTCAGGATTTTCTAGGAGAAATACCTAGGGTTGTATTCTGGTCAATAGGATTCACCCCATGCTTAAC.....
.....
TTCTCTTCAGTTAAACTTTTTTAATTATATCCAAATTTTCTCTGTAGTTTCATTTGAAAAGCCCGACAAATAACCAAGTGACAAATAGCCAAGTGTTCATTTT
      exon 19  Met Arg Ser
ACAAAGTATTTTTTAGGAAGCATCAAACTAAATTTGTGAATTTGTCTGCCATTTCTTAAAAAACAANAATGTTGTTATTTTATTTCAG ATG CGA TCT
Val Ser Arg Val Phe Lys Phe Ile Asp Met Pro Thr Glu Gly Lys Pro Thr Lys Ser Thr Lys Pro Tyr Lys Asn
GTG AGC CGA GTC TTT AAG TTC ATT GAC ATG CCA ACA GAA GGT AAA CCT ACC AAG TCA ACC AAA CCA TAC AAG AAT
Gly Gln Leu Ser Lys Val Met Ile Ile Glu Asn Ser His Val Lys Lys Asp Asp Ile Trp Pro Ser Gly Gly Gln
GGC CAA CTC TCG AAA GTT ATG ATT ATT GAG AAT TCA CAC GTG AAG AAA GAT GAC ATC TGG CCC TCA GGG GGC CAA
Met Thr Val Lys Asp Leu Thr Ala Lys Tyr Thr Glu Gly Ala Ile Leu Glu Asn Ile Ser Phe Ser Ile
ATG ACT GTC AAA GAT CTC ACA GCA AAA TAC ACA GAA GGT GGA AAT GCC ATA TTA GAG AAC ATT TCC TTC TCA ATA
Ser Pro Gly Gln Arg
AGT CCT GGC CAG AGG GTGAGATTTGAACACTCGTTGTTGTTAGACTGTTGTTAGTAAAGTGAATCCCAGTAGCCCTGAAGCAATGTGTTAGCAGA
ATCTATTTGTAACATTTATTATTGTACAGTAGAATCAATATTAAACACACACATGTTTATTATATATGGAGTCATTTTATTATATGAATTTAATTTGCAGA
GTCTGAACCTATATAT.....

```

FIG. 18L.

```

.....
AAAGTCAAGTATAAGGAAAGTCTGCATCAGGGGTCCTTATGCGCCAGTTCTCTATTTCGTTCCAAAGGTTGTTGTCCCATATATCAACATTG
GTCAGGATTGAAAGTGGCAACAAGGTTTGAATGAATAAGTGAAATCTCCACTGGTGACAGGATAAATAATATCCCAATGGTTTTTATTTGAAGTACAAATA
exon 20 Val Gly Leu Leu Gly Arg Thr Gly
CTGAATTATGTTATGGCATGGTACCCTATATGTCACAGAAAGTGATCCCATCACCTTTTACCTTATAG GTG GGC CTC TTG GGA AGA ACT GGA
Ser Gly Lys Ser Thr Leu Leu Ser Ala Phe Leu Arg Leu Leu Asn Thr Glu Gly Glu Ile Gln Ile Asp Gly Val
TCA GGG AAG AGT ACT TTG TTA TCA GCT TTT TTG AGA CTA CTG AAC ACT GAA GGA ATA CAG ATC CAG ATC GAT GGT GTG
Ser Trp Asp Ser Ile Thr Leu Gln Gln Trp Arg Lys Ala Phe Val Ile Pro Gln
TCT TGG GAT TCA ATA ACT TTG CAA CAG TGG AGG AAA GCC TTT GGA GTG ATA CCA CAG GTGAGCAAAAGGACTTAGCCAGAA
AAAAGGCAACTAAATTATATTTTTTACTGCTATTTGATACTTGACTCAAGAAATTCATATTTACTCTGCAAAATATATTTGTTATGCATTTGCTGTCTTT
TTTTCCAGTGCAGTTTTCATAGCCAGAAAGATGTCCTCTAAAAGTTTGGAATTC.....
.....
TTTTTAATATTCTACAAATTAACAATTATCTCAATTTCTTTATTCTAAGACATTGGATTAGAAAATGTTCCACAAAGGGACTCCCAATATATTGCTGTAGTAT
TTGTTTCTTAAAAGAATGATACAAGCAGACATGATAAAAATTTGAGAGAATTTGATGGTAAGTACATGGGTGTTTCTTATTTTAAATAAATTT
exon 21 Lys
TTTCTACTTGAATATTTTACAATAAGGGMAAAATAAAAAGTTATTTAAGTTATTCATACCTTTCTTCTTTTCTTTTGTGCTATAG AAA
Val Phe Ile Phe Ser Gly Thr Phe Arg Lys Asn Leu Asp Pro Tyr Glu Gln Trp Ser Asp Gln Glu Ile Trp Lys
GTA TTT ATT TTT TCT GGA ACA TTT AGA AAA AAC TTT GAT CCC TAT GAA CAG TGG AGT GAT CAA GAA ATA TGG AAA
Val Ala Asp Glu
GTT GCA GAT GAG GTAAGGCTGCTAACTGAAATGATTTTGAAGGGGTAACCTACCAACACAAATGGCTGATATAGCTGACATCATCTACACAC
TTTGTGTGCATGTATGTTGTCACAACTTTAAATGGAGTACCCTAACATACCTGGAGCAACAGGTACTTTTGACTGGACCTACCCTAAGTAAATGA
TTTTGAAAGAGGTACTCATAACCAACAAATGGTTGATATGGCTAAGATCATTCTACACACTTTGTGTCATGTTTCTGTGCAACAACCTTCAAAATGG
AGTACCCTAAAATACCCTGGCCGACAAAGTACTTTTGACTGAGCCTACTT.....

```

FIG. 18M.

```

.....
CACAGTTGACTATTTTATGCTATCTTTGTCCTCAGTCATGACAGAGTAGAGAGTGGAGGTAGCACCCAGGATGATGTCATACCTCCATCCTTTATGCT
ACATTTCTATCTTCGTACATAAGATGTCACTACTAGAGGCCATATCTGCAATGTATACATATATCTTTTCCAGCATGCAATCAGTTGTGTTGGAATAA
TTTATGTACACCTTTATBAAGCCTGAGCCACABAGGCCATGTGCCACGTTATGTTCTTACTACTTTTGGATACCTGGCAGGTAATAGACACICATTTG
AAAGTTTCCATAATGAATGAAGTACAAAGATAAACAAGTTATAGACTGATTTCTTTTGGACTGTCAAGGTTGTAATAGACTTTTGGCTCAATCAATTCAAA
TGGTGGCAGGTAGTGGGGTAGAGGGATGGTATGAANAACATAAAGCTTTCAGAACCTCCTGTGTTATTTTTAGAAATGTCAACTGCTTGAGTGTTTTTAA
exon 22 Val Gly Leu Arg Ser Val Ile Glu Gln Phe Pro Gly Lys Leu Asp Phe
CTCTGTGGTATCTGAACTATCTTCTTAAGTGCAG GTT GGG CTC AGA TCT GTG ATA GAA CAG TTT CCT GGG AAG CTT GAC TTT
Val Leu Val Asp Gly Cys Val Leu Ser His Gly His Lys Gln Leu Met Cys Leu Ala Arg Ser Val Leu Ser
GTC CTT GTG GAT GGG GGC TGT GTC CTA AGC CAT GGC CAC AAG CAG TTG ATG TGC TTT GCT AGA TCT GTT CTC AGT
Lys Ala Lys Ile Leu Leu Asp Glu Pro Ser Ala His Leu Asp Pro Va
AAG GCG AAG ATC TTG CTG CTT GAT GAA CCC AGT GCT CAT TTG GAT CCA GT GTGAGTTTCAGATGTTCTGTACTTTAATAGCAC
AGTGGAAACAGAAATCATTTATGCCCTGCCTCAGTGGTGCACATATTTCTATTAGGCTGTCATGCTGCGGTGGGGTCTCCCAAGATATGAAATAATTGCC
CAGTGGAAATGAGCATAAATGCATATTTCTTGGCTAAGAGTCTTGTGTTTTCTTCCGAAGATAGTTTT.....
.....
GCATGTTTTATAGCCCAATAAAGAAGTACTGGTGTATTCTACATAATGAATAATGTAAGTTTCTTTGAAATATTTGTCCTGTTTTATTI
ATGGATACCTTAGAGTCTACCCCCATGGTTGAAAAGCCTGATGCGGTACGGCTATATCAACATTTATGTGAAGAAGAACTTAAAGAAATAAGTAATTTAAAGA
exon 23 1 Thr Tyr
GATAATAGAACNATAGACATATTTATCAAGGTAATACAGATCATTACTGTTCTGTGATATTATGTGTTGTTCTTTCTTTTCTTTCTAG A ACA TAC
Gln Ile Ile Arg Arg Thr Leu Lys Gln Ala Phe Ala Asp Cys Thr Val Ile Leu Cys Glu His Arg Ile Glu Ala
CAA ATA ATT AGA AGA ACT CTA AAA CAA GCA TTT GCT GAT TGC ACA GTA ATT CTC TGT GAA CAC AGG ATA GAA GCA
Met Leu Glu Cys Gln Gln Phe Leu
ATG CTG GAA TGC CAA TTT TTG GTGAGTCTTTTATAACTTTTACTTAAGATCTCATTTGCCCTTGTAAATTTCTTGATAACAATCTCACATGIGA
TAGTTCCTGCAANTTGCACAAATGTACAAAGTCTTTTCAAAAATATGTATCATACAGCCATCCAGCTTACTCAAAAATAGCTGCACAAGTTTTTCACTTT
GATCTGAGCCATGTGGTGGTGGATTGAAATATAGTAATCTAAATGGCAGCATATTACTAAGTTATGTTTATAAATAGGATATATATACTTTTGAGCCCTT
TATTTGGCCCAAGTCATACAAAATACTCTACTGTTTAAAGATTTTAAANAAGGCCCTCCGTGATTTCTTCAATAACTAAATGTCCCATGGATGGTCTGG
ACAGGCCCTAGTTGCTTACAGCTGATTTATGGTATTAATGACAAAGTTGAGAGGCACATTTTCATTTTCTAGCCATGATTTGGGTTCCAGGTAGTACCTT
TCTCAACCACCTTCTCACTGTTCTTMAAAAATCTGCACATGGCCAGGCACAGTGGCTTACATCTGTAATCCCAAATCTTTGGGAGGCTGAGGTTGGGSGG
ATTACTTGAGCCAGGAATTC.....
    
```

FIG. 18N.

.....  
 AGATGGTAGAACCTCCTTAGAGCAAAAGGACACAGCAGTAAATGTTGACATACACCTGATTTGTTCAAAATGCAAGGCTCTGGACATTCGCATTCCTTTGACTTT  
 .....  
 exon 24 Val Ile  
 TATTTTCCTTTGAGCCTGTGCCAGTTTCTGTCCCTGCTGCTGGTCTGACCTGCCCTTCTGTCCAGATCTCACTAACAGCCATTTCCTAG GTC ATA  
 Glu Asn Lys Val Arg Gln Tyr Asp Ser Ile Gln Lys Leu Asn Glu Arg Ser Leu Phe Arg Gln Ala Ile  
 GAA GAG AAC AAA GTG CGG CAG TAC GAT TCC ATC CAG AAA CTG AAC GAG AGG AGC CTC TTC CGG CAA GCC ATC  
 Ser Pro Ser Asp Arg Val Lys Leu Phe Pro His Arg Asn Ser Ser Lys Cys Lys Ser Lys Pro Gln Ile Ala Ala  
 AGC CCC TCC GAC AGG GTG AAG CTC TTT CCC CAC CGG AAC TCA AGC AAG TGC AAG TCT AAG CCC CAG ATT GCT GCT  
 Leu Lys Glu Thr Glu Glu Val Gln Asp Thr Arg Leu AM  
 CTG AAA GAG GAG ACA GAA GAG GTG CAA GAT ACA AGG CTT TAG AGAGCAGCATAAATGTTGACATGGGACATTTGCTCATGGA  
 ATTGGAGCTCGTGGACAGTCACCTCATGGAATGGAGCTCGTGGAACAGTTACCTCTGCCTCAGAAAACAGGATGAATTAAGTITTTTTTAAAAAAG  
 AAACATTTGGTAGGGGAATTGAGGACACTGATATGGGTCTTGATAAATGGCTTCCCTGGCAATAGTCAAAATTTGTGTGAAGGTACTTCMAATCCTTGAAG  
 ATTTACCACCTTGTTTGCAGCCAGATTTTCCGTAAACCCCTTGGCATGTGCTAGTAAATTTGGAAAGCCAGCTCTAAATGTCMAATCAGCCTAGTTGATC  
 AGCTTATTGCTAGTGAACCTCGTTAAATTTGTAGTGTGGAGAGAACTGAAATCATACTTCTTAGGGTTATGATTAAGTAAATGATAACTGGAACCTCAGC  
 GGTTTATATAAGCTTGTATTCTTTTCTCTCCTCCTCCCATGATGTTTTAGAAACACAACTATATTTGTTGCTAAGCATTCCAACTATCTCATTTCCCAAG  
 CAAGTATTAGAAATACACAGGAAACCACAGACTGCACATCAAAATATGCCCCATTCACACATCTAGTGAGCAGTCAGGAAAGAGAACTTCCAGATCCTGGA  
 AATCAGGGTTAGTATTGTCCAGGTCTACCAAAATCTCAATATTTTCAGATAATCACAATACATCCCTTACCTGGGAAAGGGCTGTTAATACTTTCCACAG  
 GGGACAGGATGGTTCCCTTACCTGGGAAAGGGCTGTTAATACTTTTCACAGGGGACAGGATGGTTCCCTTGATGAAGAAAGTTGATATGCCTTTTCCCAAC  
 TCCAGAAAGTGACAMGCTCACAGACCTTTGAACTAGAGTTTAGCTGGAAAGTATGTTAGTGCAAATTTGTCACAGGACAGCCCTTCTTCCACAGAAAGCT  
 CCAGGTAGAGGGTGTGTAAGTAGATAGGCCATGGGCCATGAGGACACACATGAAGTCCAAAGCATTTAGATGATAGGTTGATGGTGGTATGTTTTTC  
 AGGCTAGATGTATGTACTTCTACACTAAGAGAGAATGAGAGACACACACTGAAGAGCACCACATCATGAATAGTTTTAATAGCTTCTGTTTTA  
 TAAATTTGIGNAGCAAAATTTTTTCTTAGGAAATATTTATTTAATAATGTTTTCAACATATATTAACATGCTGTATTTTTAAAGAATGATATGAAT  
 ACATTTGTATAAAATAAATTTTATATTTGAAATATTGACTTTTTATGGCACTAGTATTTTTATGAATATTTATGAAACTGGACAGGGGAGAACCTA  
 GGGTGATATTAACCAGGGCCATGAATCACCTTTTGGTCTGGAGGAAAGCCTTGGGGCTGATCGAGGTTGTTGCCACAGCTGTATGATTTCCAGCCAGA  
 CACAGCCCTTAGATGCAGTTCTGAAGAAGATGGTACCACCAAGCTGACTGTTTCCATCAAGGGTACACTGCCTTCTCAACTCCMAACTGACTCTTAAGA  
 AGACTGCATTAATTTATTACTGTAAGAANAATATCACTTGTCAATAAATCCATAACATTTGTGTGAACACTTTGTGTTTTCCAGATCGGTTCACTTGCAT  
 GTTTCATCAGTCTCTCACTCCAATTTCTAAGCTTTCATGGACATGAAACACCGAATCTGTCTTTTAGATATAGCCCTC.....

FIG. 19

A.

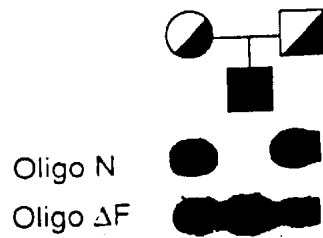

B.

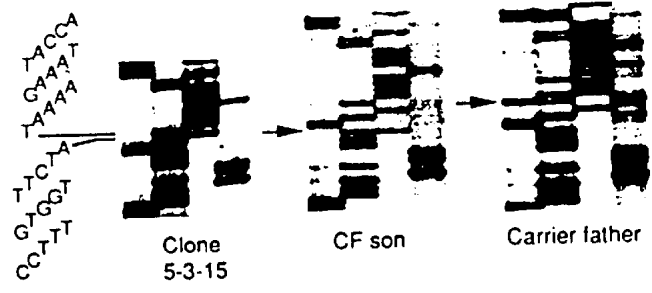

C.

	501		510
Normal	<i>ThrIleLysGluArgIleIlePheGlyValSer</i>		
	ACCATTAAGAAAATATCATCTTTGGTGTTC		
$\Delta 1507$	<i>ThrIleLysGluArgIle</i>	<i>PheGlyValSer</i>	
	ACCATTAAGAAAATATC	TTTGGTGTTC	
$\Delta F508$	<i>ThrIleLysGluArgIleIle</i>	<i>GlyValSer</i>	
	ACCATTAAGAAAATATCAT	TGGTGTTC	

FIG. 20

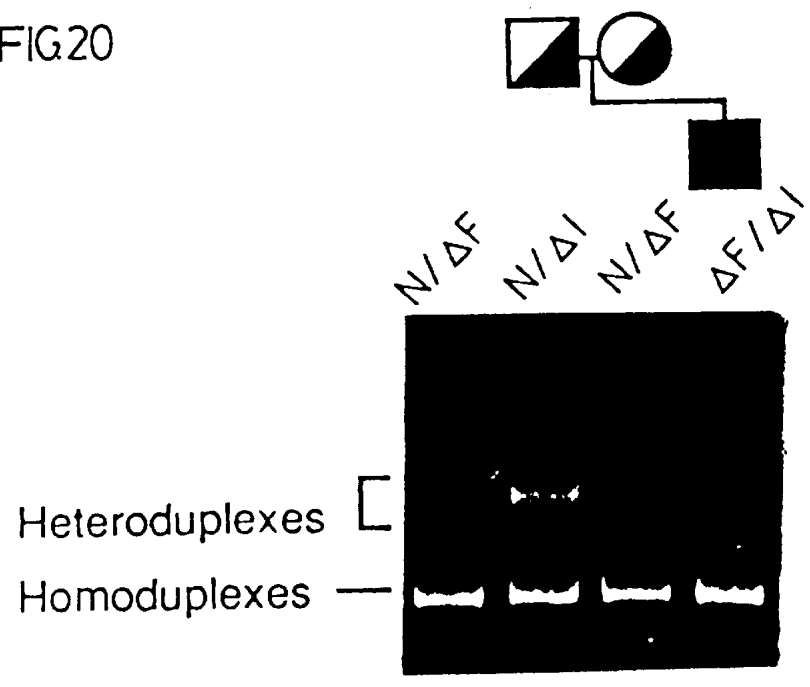

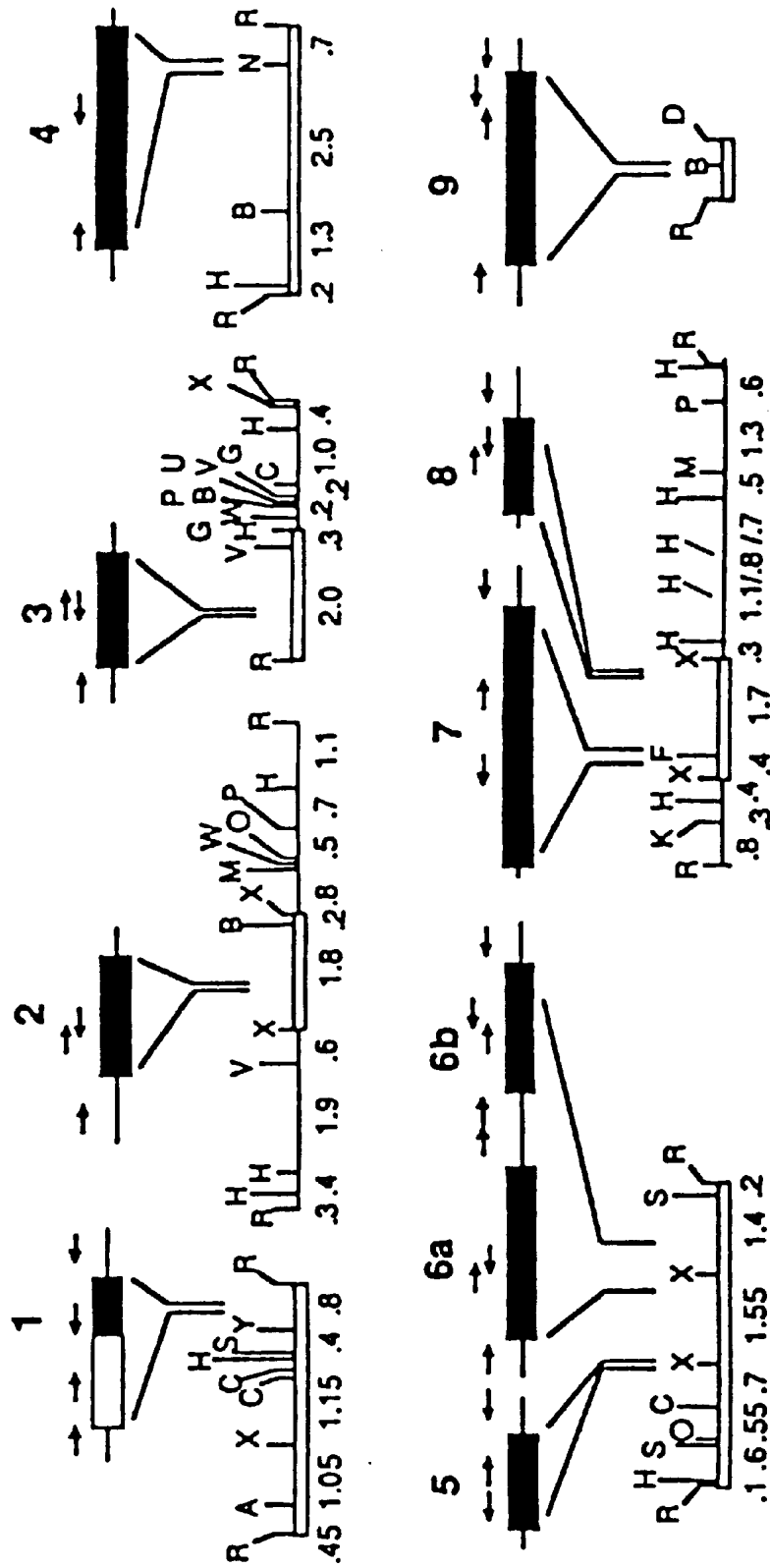

FIG. 21A.



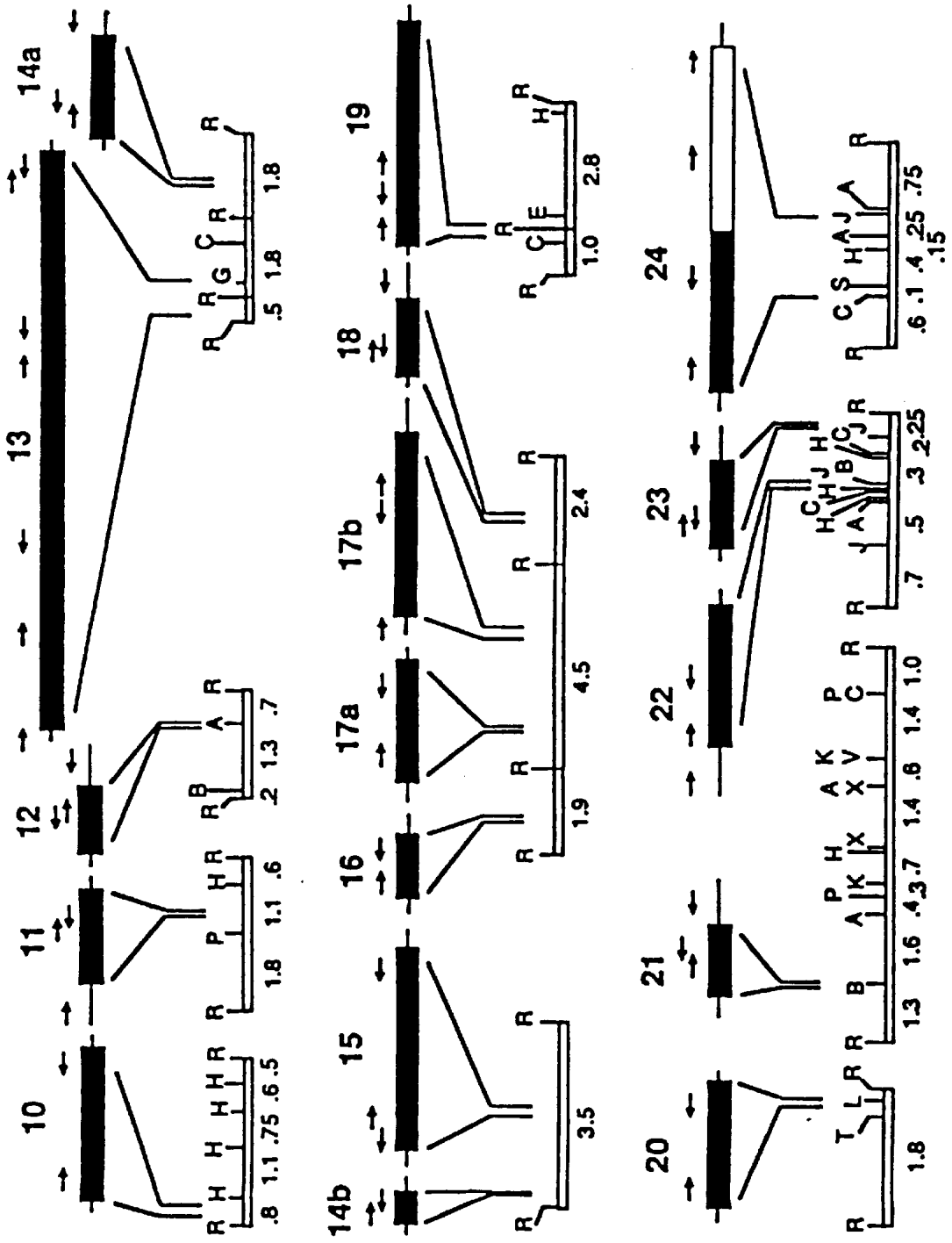

FIG. 21B.

**METHODS FOR SCREENING FOR  
MUTATIONS AT VARIOUS POSITIONS IN  
THE INTRONS AND EXONS OF THE  
CYSTIC FIBROSIS GENE**

This application is a divisional application of copending application Ser. No. 07/890,609 filed Jul. 13, 1992, which is a national phase filed of PCT/CA91/00009; filed Jan. 11, 1991; the disclosure of which is incorporated herein by reference in its entirety.

**FIELD OF THE INVENTION**

The present invention relates generally to the cystic fibrosis (CF) gene, and, more particularly to the identification, isolation and cloning of the DNA sequence corresponding to mutants of the CF gene, as well as their transcripts, gene products and genetic information at exon/intron boundaries. The present invention also relates to methods of screening for and detection of CF carriers, CF diagnosis, prenatal CF screening and diagnosis, and gene therapy utilizing recombinant technologies and drug therapy using the information derived from the DNA, protein, and the metabolic function of the protein.

**BACKGROUND OF THE INVENTION**

Cystic fibrosis (CF) is the most common severe autosomal recessive genetic disorder in the Caucasian population. It affects approximately 1 in 2000 live births in North America [Boat et al, *The Metabolic Basis of Inherited Disease*, 6th ed, pp 2649-2680, McGraw Hill, NY (1989)]. Approximately 1 in 20 persons are carriers of the disease.

Although the disease was first described in the late 1930's, the basic defect remains unknown. The major symptoms of cystic fibrosis include chronic pulmonary disease, pancreatic exocrine insufficiency, and elevated sweat electrolyte levels. The symptoms are consistent with cystic fibrosis being an exocrine disorder. Although recent advances have been made in the analysis of ion transport across the apical membrane of the epithelium of CF patient cells, it is not clear that the abnormal regulation of chloride channels represents the primary defect in the disease. Given the lack of understanding of the molecular mechanism of the disease, an alternative approach has therefore been taken in an attempt to understand the nature of the molecular defect through direct cloning of the responsible gene on the basis of its chromosomal location.

However, there is no clear phenotype that directs an approach to the exact nature of the genetic basis of the disease, or that allows for an identification of the cystic fibrosis gene. The nature of the CF defect in relation to the population genetics data has not been readily apparent. Both the prevalence of the disease and the clinical heterogeneity have been explained by several different mechanisms: high mutation rate, heterozygote advantage, genetic drift, multiple loci, and reproductive compensation.

Many of the hypotheses can not be tested due to the lack of knowledge of the basic defect. Therefore, alternative approaches to the determination and characterization of the CF gene have focused on an attempt to identify the location of the gene by genetic analysis.

Linkage analysis of the CF gene to antigenic and protein markers was attempted in the 1950's, but no positive results were obtained (Steinberg et al *Am. J. Hum. Genet.* 8: 162-176, (1956); Steinberg and Morton *Am. J. Hum. Genet.* 8: 177-189, (1956); Goodchild et al *J. Med. Genet.* 7: 417-419, 1976.

More recently, it has become possible to use RFLP's to facilitate linkage analysis. The first linkage of an RFLP marker to the CF gene was disclosed in 1985 [Tsui et al. *Science* 230: 1054-1057, 1985] in which linkage was found between the CF gene and an uncharacterized marker DOCRI-917. The association was found in an analysis of 39 families with affected CF children. This showed that although the chromosomal location had not been established, the location of the disease gene had been narrowed to about 1% of the human genome, or about 30 million nucleotide base pairs.

The chromosomal location of the DOCRI-917 probe was established using rodent-human hybrid cell lines containing different human chromosome complements. It was shown that DOCRI-917 (and therefore the CF gene) maps to human chromosome 7.

Further physical and genetic linkage studies were pursued in an attempt to pinpoint the location of the CF gene. Zengerling et al [*Am. J. Hum. Genet.* 40: 228-236 (1987)] describe the use of human-mouse somatic cell hybrids to obtain a more detailed physical relationship between the CF gene and the markers known to be linked with it. This publication shows that the CF gene can be assigned to either the distal region of band q22 or the proximal region of band q31 on chromosome 7.

Rommens et al [*Am. J. Hum. Genet.* 43: 645-663, (1988)] give a detailed discussion of the isolation of many new 7q31 probes. The approach outlined led to the isolation of two new probes, D7S122 and D7S340, which are close to each other. Pulsed field gel electrophoresis mapping indicates that these two RFLP markers are between two markers known to flank the CF gene, MET [White, R., Woodward S., Leppert M., et al. *Nature* 318: 382-384, (1985)] and D7S8 [Wainwright, B. J., Scambler, P. J., and J. Schmidtke, *Nature* 318: 384-385 (1985)], therefore in the CF gene region. The discovery of these markers provides a starting point for chromosome walking and jumping.

Estivill et al, [*Nature* 326: 840-845 (1987)] disclose that a candidate cDNA gene was located and partially characterized. This however, does not teach the correct location of the CF gene. The reference discloses a candidate cDNA gene downstream of a CpG island, which are undermethylated GC nucleotide-rich regions upstream of many vertebrate genes. The chromosomal localization of the candidate locus is identified as the XV2C region. This region is described in European Patent Application 88303645.1. However, that actual region does not include the CF gene.

A major difficulty in identifying the CF gene has been the lack of cytologically detectable chromosome rearrangements or deletions, which greatly facilitated all previous successes in the cloning of human disease genes by knowledge of map position.

Such rearrangements and deletions could be observed cytologically and as a result, a physical location on a particular chromosome could be correlated with the particular disease. Further, this cytological location could be correlated with a molecular location based on known relationship between publicly available DNA probes and cytologically visible alterations in the chromosomes. Knowledge of the molecular location of the gene for a particular disease would allow cloning and sequencing of that gene by routine procedures, particularly when the gene product is known and cloning success can be confirmed by immunoassay of expression products of the cloned genes.

In contrast, neither the cytological location nor the gene product of the gene for cystic fibrosis was known in the prior

art. With the recent identification of MET and D7S8, markers which flanked the CF gene but did not pinpoint its molecular location, the present inventors devised various novel gene cloning strategies to approach the CF gene in accordance with the present invention. The methods employed in these strategies include chromosome jumping from the flanking markers, cloning of DNA fragments from a defined physical region with the use of pulsed field gel electrophoresis, a combination of somatic cell hybrid and molecular cloning techniques designed to isolate DNA fragments from undermethylated CpG islands near CF, chromosome microdissection and cloning, and saturation cloning of a large number of DNA markers from the 7q31 region. By means of these novel strategies, the present inventors were able to identify the gene responsible for cystic fibrosis where the prior art was uncertain or, even in one case, wrong.

The application of these genetic and molecular cloning strategies has allowed the isolation and cDNA cloning of the cystic fibrosis gene on the basis of its chromosomal location, without the benefit of genomic rearrangements to point the way. The identification of the normal and mutant forms of the CF gene and gene products has allowed for the development of screening and diagnostic tests for CF utilizing nucleic acid probes and antibodies to the bene product. Through interaction with the defective gene product and the pathway in which this gene product is involved, therapy through normal gene product supplementation and gene manipulation and delivery are now made possible.

The gene involved in the cystic fibrosis disease process, hereinafter the "CF gene" and its functional equivalents, has been identified, isolated and cDNA cloned, and its transcripts and gene products identified and sequenced. A three base pair deletion leading to the omission of a phenylalanine residue in the gene product has been determined to correspond to the mutations of the CF gene in approximately 70% of the patients affected with CF, with different mutations involved in most if not all the remaining cases. This subject matter is disclosed in co-pending U.S. patent application Ser. No. 396,894 filed Aug. 22, 1989 and its related continuation-in-part applications Ser. No. 399,945 filed Aug. 24, 1989 and Ser. No. 401,609 filed Aug. 31, 1989.

#### SUMMARY OF THE INVENTION

According to this invention, other base pair deletions or alterations leading to the omission of amino acid residues in the gene product have been determined. According to this invention other nucleotide deletions or alterations leading to mutations in the DNA sequence resulting in frameshift or splice mutations have been determined.

With the identification and sequencing of the mutant gene and its gene product, nucleic acid probes and antibodies raised to the mutant gene product can be used in a variety of hybridization and immunological assays to screen for and detect the presence of either the defective CF gene or gene product. Assay kits for such screening and diagnosis can also be provided. The genetic information derived from the intron/exon boundaries is also very useful in various screening and diagnosis procedures.

Patient therapy through supplementation with the normal gene product, whose production can be amplified using genetic and recombinant techniques, or its functional equivalent, is now also possible. Correction or modification of the defective gene product through drug treatment means is now possible. In addition, cystic fibrosis can be cured or controlled through gene therapy by correcting the gene defect in situ or using recombinant or other vehicles to

deliver a DNA sequence capable of expression of the normal gene product to the cells of the patient.

According to another aspect of the invention, a purified mutant CF gene comprises a DNA sequence encoding an amino acid sequence for a protein where the protein, when expressed in cells of the human body, is associated with altered cell function which correlates with the genetic disease cystic fibrosis.

According to another aspect of the invention, a purified RNA molecule comprises an RNA sequence corresponding to the above DNA sequence.

According to another aspect of the invention, a DNA molecule comprises a cDNA molecule corresponding to the above DNA sequence.

According to another aspect of the invention, a DNA molecule comprises a DNA sequence (SEQ ID NO: 1) encoding mutant CFTR polypeptide as further characterized by a nucleotide sequence variants resulting in deletion or alteration of amino acids or residue positions 85, 148, 178, 455, 493, 507, 542, 549, 551, 560, 563, 574, 1077 and 1092.

According to another aspect of the invention, a DNA molecule comprises an intronless DNA sequence encoding a mutant CFTR polypeptide having the sequence according to FIG. 1 for DNA sequence positions 1 to 4574 and, further characterized by nucleotide sequence variants resulting in deletion or alteration of DNA at DNA sequence positions 129, 556, 621+1, 711+1, 1717-1 and 3659.

According to another aspect of the invention, a DNA molecule comprises a cDNA molecule corresponding to the above DNA sequence.

According to another aspect of the invention, the cDNA molecule comprises a DNA sequence selected from the group consisting of:

(a) DNA sequences which correspond to the mutant DNA sequence selected from the group of mutant amino acid positions of 85, 148, 178, 455, 493, 507, 542, 549, 551, 560, 563, 574, 1077 and 1092 and mutant DNA sequence positions 129, 556, 621+1, 711+1, 1717-1 and 3659 and which encode, on expression, for mutant CFTR polypeptide;

(b) DNA sequences which correspond to a fragment of the selected mutant DNA sequence, including at least twenty nucleotides;

(c) DNA sequences which comprise at least twenty nucleotides and encode a fragment of the selected mutant CFTR protein amino acid sequence;

(d) DNA sequences encoding an epitope encoded by at least eighteen sequential nucleotides in the selected mutant DNA sequence.

According to another aspect of the invention, a DNA sequence selected from the group consisting of:

(a) DNA sequences which correspond to portions of DNA sequences of boundaries of exons/introns of the genomic CF gene;

(b) DNA sequences of at least eighteen sequential nucleotides at boundaries of exons/introns of the genomic CF gene depicted in FIG. 18; and

(c) DNA sequences of at least eighteen sequential nucleotides of intron portions of the genomic CF gene of FIG. 18.

According to another aspect of the invention, a purified nucleic acid probe comprises a DNA or RNA nucleotide sequence corresponding to the above noted selected DNA sequences of groups (a) to (c).

According to another aspect of the invention, purified RNA molecule comprising RNA sequence corresponds to

the mutant DNA sequence selected from the group of mutant protein positions consisting of 85, 148, 178, 455, 493, 507, 542, 549, 551, 560, 563, 574, 1077 and 1092 and of mutant DNA sequence positions consisting of 129, 556, 621+1, 711+1, 1717-1 and 3659.

A purified nucleic acid probe comprising a DNA or RNA nucleotide sequence corresponding to the mutant sequences of the above recited group.

According to another aspect of the invention, a recombinant cloning vector comprising the DNA sequences of the mutant DNA and fragments thereof selected from the group of mutant protein positions consisting of 85, 148, 178, 455, 493, 507, 542, 549, 551, 560, 563, 574, 1077 and 1092 and selected from the group of mutant DNA sequence positions consisting of 129, 556, 621+1, 711+1, 1717-1 and 3659 is provided. The vector, according to an aspect of this invention, is operatively linked to an expression control sequence in the recombinant DNA molecule so that the selected mutant DNA sequences for the mutant CFTR polypeptide can be expressed. The expression control sequence is selected from the group consisting of sequences that control the expression of genes of prokaryotic or eukaryotic cells and their viruses and combinations thereof.

According to another aspect of the invention, a method for producing a mutant CFTR polypeptide comprises the steps of:

(a) culturing a host cell transfected with the recombinant vector for the mutant DNA sequence in a medium and under conditions favorable for expression of the mutant CFTR polypeptide selected from the group of mutant CFTR polypeptides at mutant protein positions 85, 148, 178, 455, 493, 507, 542, 549, 551, 560, 563, 574, 1077 and 1092 and mutant DNA sequence positions 129, 556, 621+1, 711+1, 1717-1 and 3659; and

(b) isolating the expressed mutant CFTR polypeptide.

According to another aspect of the invention, a purified protein of human cell membrane origin comprises an amino acid sequence encoded by the mutant DNA sequences selected from the group of mutant protein positions at 85, 148, 178, 455, 493, 507, 542, 549, 551, 560, 563, 574, 1077 and 1092 and from the group of mutant DNA sequence positions 129, 556, 621+1, 711+1, 1717-1 and 3659 where the protein, when present in human cell membrane, is associated with cell function which causes the genetic disease cystic fibrosis.

According to another aspect of the invention, a method is provided for screening a subject to determine if the subject is a CF carrier or a CF patient comprising the steps of providing a biological sample of the subject to be screened and providing an assay for detecting in the biological sample, the presence of at least a member from the group consisting of:

(a) mutant CF gene selected from the group of mutant protein positions 85, 148, 178, 455, 493, 507, 542, 549, 551, 560, 563, 574, 1077 and 1092 and from the group of mutant DNA sequence positions 129, 556, 621+1, 711+1, 1717-1 and 3659;

(b) mutant CF gene products and mixtures thereof;

(c) DNA sequences which correspond to portions of DNA sequences of boundaries of exons/introns of the genomic CF gene;

(d) DNA sequences of at least eighteen sequential nucleotides at boundaries of exons/introns of the genomic CF gene depicted in FIG. 18; and

(e) DNA sequences of at least eighteen sequential nucleotides of intron portions of the genomic CF gene of FIG. 18.

According to another aspect of the invention, a kit for assaying for the presence of a CF gene by immunoassay techniques comprises:

(a) an antibody which specifically binds to a gene product of the mutant DNA sequence selected from the group of mutant protein positions 85, 148, 178, 455, 493, 507, 542, 549, 551, 560, 563, 574, 1077 and 1092 and from the group of mutant DNA sequence positions 129, 556, 621+1, 711+1, 1717-1 and 3659;

(b) reagent means for detecting the binding of the antibody to the gene product; and

(c) the antibody and reagent means each being present in amounts effective to perform the immunoassay.

According to another aspect of the invention, a kit for assaying for the presence of a mutant CF gene by hybridization technique comprises:

(a) an oligonucleotide probe which specifically binds to the mutant CF gene having a mutation at a protein position selected from the group consisting of 85, 148, 178, 455, 493, 507, 542, 549, 551, 560, 563, 574, 1077 and 1092 or having a mutation at a DNA sequence position selected from the group consisting of 129, 556, 621+1, 711+1, 1717-1 and 3659;

(b) reagent means for detecting the hybridization of the oligonucleotide probe to the mutant CF gene; and

(c) the probe and reagent means each being present in amounts effective to perform the hybridization assay.

According to another aspect of the invention, an animal comprises a heterologous cell system. The cell system includes a recombinant cloning vector which includes the recombinant DNA sequence corresponding to the mutant DNA sequence which induces cystic fibrosis symptoms in the animal.

According to another aspect of the invention, in a polymerase chain reaction to amplify a selected exon of a cDNA sequence of FIG. 1, the use of oligonucleotide primers from intron portions near the 5' and 3' boundaries of the selected exon of FIG. 18.

#### BRIEF DESCRIPTION OF THE DRAWINGS

FIG. 1 is the nucleotide sequence of the CF gene and the amino acid sequence of the CFTR protein amino acid sequence with  $\Delta$  indicating mutations at the 507 and 508 protein positions.

FIG. 2 is a restriction map of the CF gene and the schematic strategy used to chromosome walk and jump to the gene.

FIGS. 3A through 3E depict the physical map of the region including and surrounding the CF gene generated by pulsed field gel electrophoresis. FIGS. 3A, 3B, 3C, and 3D show hybridization data for the restriction enzymes Sal I, Xho I, Sfi I, and Nae I, respectively generated by representative genomic and cDNA probes which span the region. The deduced physical maps for each restriction enzyme is shown below each panel. FIG. 3E shows a composite map of the entire MET-D7S8 interval (J. M. Rommens et al., Am. J. Hum. Genet. 45:932-941, 1990). The open boxed segment indicates the portion cloned by chromosome walking and jumping, and the filled arrow indicates the portion covered by the CF transcript.

FIGS. 4A, 4B and 4C show the detection of conserved nucleotide sequences by cross-species hybridization.

FIG. 4D is a restriction map of overlapping segments of probes E4.3 and H1.6.

FIG. 5 is an RNA blot hybridization analysis using genomic and cDNA probes. Hybridization to RNA of: A-fibroblast with cDNA probe G-2; B-trachea (from unaffected and CF patient individuals), pancreas, liver, HL60 cell line and brain with genomic probe CF16; C-T84 cell line with cDNA probe 10-1.

FIG. 6 is the methylation status of the E4.3 cloned region at the 5' end of the CF gene.

FIG. 7 is a restriction map of the CFTR cDNA showing alignment of the cDNA to the genomic DNA fragments.

FIG. 8 is an RNA gel blot analysis depicting hybridization by a portion of the CFTR cDNA (clone 10-1) to a 6.5 kb mRNA transcript in various human tissues.

FIGS. 9A, 9B, 9C and 9D are DNA blot hybridization analyses depicting hybridization by the CFTR cDNA clones to genomic DNA digested with EcoRI and Hind III.

FIGS. 10A, 10B and 10C are primer extension experiments which characterize the 5' and 3' ends of the CFTR cDNA.

FIG. 11 is a hydrophathy profile and shows predicted secondary structures of CFTR.

FIG. 12 is a dot matrix analysis of internal homologies in the predicted CFTR polypeptide.

FIG. 13 is a schematic model of the predicted CFTR protein.

FIG. 14 is a schematic diagram of the restriction fragment length polymorphisms (RFLP's) closely linked to the CF gene where the inverted triangle indicates the location of the F508 3 base pair deletion.

FIG. 15 represents alignment of the most conserved segments of the extended NBFs of CFTR with comparable regions of other proteins.

FIGS. 16A and 16B show the DNA sequence around the F508 deletion.

FIGS. 17A and 17B are representations of the nucleotide sequencing gels showing the DNA sequence at the F508 deletion.

FIG. 18 is the nucleotide sequence of the portions of introns and complete exons of the genomic CF gene for 27 exons identified and numbered sequentially as 1 through 24 with addition exons 6a, 6b, 14a, 14b and 17a, 17b of cDNA sequence of FIG. 1;

FIGS. 19A, 19B and 19C show the results of amplification of genomic DNA using intron oligonucleotides bounding exon 10 to note differences in the nucleotide sequence;

FIG. 20 shows the separation by gel electrophoresis of the amplified genomic DNA products of a CF family; and

FIG. 21 is a restriction mapping of cloned intron and exon portions of genomic DNA which introns and exons are identified in FIG. 18.

#### DETAILED DESCRIPTION OF THE PREFERRED EMBODIMENTS

##### 1. Definitions

In order to facilitate review of the various embodiments of the invention and an understanding of various elements and constituents used in making the invention and using same, the following definition of terms used in the invention description is as follows:

CF—cystic fibrosis

CF carrier—a person in apparent health whose chromosomes contain a mutant CF gene that may be transmitted to that person's offspring.

CF patient—a person who carrier a mutant CF gene on each chromosome, such that they exhibit the clinical symptoms of cystic fibrosis.

CF gene—the gene whose mutant forms as associated with the disease cystic fibrosis. This definition is understood to include the various sequent polymorphisms that exist, wherein nucleotide substitutions in the gene sequence do not affect the essential function of the gene product. This term primarily relates to an isolated coding sequence, but can also include some or all of the flanking regulatory elements and/or introns.

Genomic CF gene—the CF gene which includes flanking regulatory elements and/or introns at boundaries of exons of the CF gene.

CF-PI—cystic fibrosis pancreatic insufficient, the major clinical subgroup of cystic fibrosis patients, characterized by insufficient pancreatic exocrine function.

CF-PS—cystic fibrosis pancreatic sufficient, a clinical subgroup of cystic fibrosis patients with sufficient pancreatic exocrine function for normal digestion of food.

CFTR—cystic fibrosis transmembrane conductance regulator protein, encoded by the CF gene. This definition includes the protein as isolated from human or animal sources, as produced by recombinant organisms, and as chemically or enzymatically synthesized. This definition is understood to include the various polymorphic forms of the protein wherein amino acid substitutions in the variable regions of the sequence does not affect the essential functioning of the protein, or its hydrophathy profile or secondary or tertiary structure.

DNA—standard nomenclature is used to identify the bases.

Intronless DNA—a piece of DNA lacking internal non-coding segments, for example, cDNA.

IRP locus sequence—(protooncogene int-1 related), a gene located near the CF gene.

Mutant CFTR—a protein that is highly analagous to CFTR in terms of primary, secondary, and tertiary structure, but wherein a small number of amino acid substitutions and/or deletions and/or insertions result in impairment of its essential function, so that organisms whose epithelial cells express mutant CFTR rather than CFTR demonstrate the symptoms of cystic fibrosis.

mCF—a mouse gene orthologous to the human CF gene

NBFs—nucleotide (ATP) binding folds

ORF—open reading frame

PCR—polymerase chain reaction

Protein—standard single letter nomenclature is used to identify the amino acids

R-domain—a highly charged cytoplasmic domain of the CFTR protein

RSV—Rous Sarcoma Virus

SAP—surfactant protein

RFLP—restriction fragment length polymorphism

507 mutant CF gene—the CF gene which includes a DNA base pair mutation at the 506 or 507 protein position of the cDNA of the CF gene

507 mutant DNA sequence—equivalent meaning to the 507 mutant CF gene

507 mutant CFTR protein or mutant CFTR protein amino acid sequence, or mutant CFTR polypeptide—the mutant CFTR protein wherein an amino acid deletion occurs at the isoleucine 506 or 507 protein position of the CFTR.

Protein position means amino acid residue position.

## 2. Isolating the CF Gene

Using chromosome walking, jumping, and cDNA hybridization, DNA sequences encompassing >500 kilobase pairs (kb) have been isolated from a region on the long arm of human chromosome 7 containing the cystic fibrosis (CF) gene. This technique is disclosed in detail in the aforementioned co-pending United States patent applications. For purposes of convenience in understanding and isolating the CF gene and identifying other mutations, such as at the 85, 148, 178, 455, 493, 507, 542, 549, 551, 560, 563, 574, 1077 and 1092 amino acid residue positions, the technique is reiterated here. Several transcribed sequences and conserved segments have been identified in this region. One of these corresponds to the CF gene and spans approximately 250 kb of genomic DNA. Overlapping complementary DNA (cDNA) clones have been isolated from epithelial cell libraries with a genomic DNA segment containing a portion of the cystic fibrosis gene. The nucleotide sequence of the isolated cDNA is shown in FIGS. 1 through 18. In each row of the respective sequences the lower row is a list by standard nomenclature of the nucleotide sequence. The upper row in each respective row of sequences is standard single letter nomenclature for the amino acid corresponding to the respective codon.

Accordingly, the isolation of the CF gene provided a cDNA molecule comprising a DNA sequence selected from the group consisting of:

- (a) DNA sequences of SEQ ID NO: 1;
- (b) DNA sequences having SEQ ID NO: 1 and encoding normal CFTR polypeptide (SEQ ID NO: 2);
- (c) DNA sequences which correspond to a fragment of the sequence of FIG. 1 SEQ ID NO: 1 including at least 16 sequential nucleotides of SEQ ID NO: 1;
- (d) DNA sequences which comprise at least 16 nucleotides and encode a fragment of the amino acid sequence of FIG. 1 (SEQ ID NO: 2); and
- (e) DNA sequences encoding an epitope encoded by at least 18 sequential nucleotides of SEQ ID NO: 1.

According to this invention, the isolation of other mutations in the CF gene also provides a cDNA molecule comprising a DNA sequence selected from the group consisting of:

- a) DNA sequences which correspond to the DNA sequence encoding mutant CFTR polypeptide characterized by cystic fibrosis-associated activity in human epithelial cells, or the DNA sequence of yet further characterized by a base pair mutation which results in the deletion of or a change for an amino acid at residue positions 85, 148, 178, 455, 493, 507, 542, 549, 551, 560, 563, 574, 1077 and 1092 of SEQ ID NO: 2;
- b) DNA sequences which correspond to fragments of the mutant portion of the sequence of paragraph a) and which include at least sixteen nucleotides;
- c) DNA sequences which comprise at least sixteen nucleotides and encode a fragment of the amino acid sequence encoded for by the mutant portion of the DNA sequence of paragraph a); and
- d) DNA sequences encoding an epitope encoded by at least 18 sequential nucleotides in the mutant portion of the sequence of the DNA of paragraph a).

Transcripts of approximately 6,500 nucleotides in size are detectable in tissues affected in patients with CF. Based upon the isolated nucleotide sequence, the predicted protein consists of two similar regions, each containing a first domain

having properties consistent with membrane association and a second domain believed to be involved in ATP binding.

A 3 bp deletion which results in the omission of a phenylalanine residue at the center of the first predicted nucleotide binding domain (amino acid position 508 of the CF gene product) was detected in CF patients. This mutation in the normal DNA sequence of FIG. 1 corresponds to approximately 70% of the mutations in cystic fibrosis patients. Extended haplotype data based on DNA markers closely linked to the putative disease gene suggest that the remainder of the CF mutant gene pool consists of multiple, different mutations. This is now exemplified by this invention at, for example, the 506 or 507 protein position. A small set of these latter mutant alleles (approximately 8%) may confer residual pancreatic exocrine function in a subgroup of patients who are pancreatic sufficient.

## 2.1 Chromosome Walking and Jumping

Large amounts of the DNA surrounding the D7S122 and D7S340 linkage regions of Rommens et al supra were searched for candidate gene sequences. In addition to conventional chromosome walking methods, chromosome jumping techniques were employed to accelerate the search process. From each jump endpoint a new bidirectional walk could be initiated. Sequential walks halted by "unclonable" regions often encountered in the mammalian genome could be circumvented by chromosome jumping.

The chromosome jumping library used has been described previously [Collins et al, *Science* 235, 1046 (1987); Ianuzzi et al, *Am. J. Hum. Genet.* 44, 695 (1989)]. The original library was prepared from a preparative pulsed field gel, and was intended to contain partial EcoRI fragments of 70–130 kb; subsequent experience with this library indicates that smaller fragments were also represented, and jumpsizes of 25–110 kb have been found. The library was plated on sup host MC1061 and screened by standard techniques, [Maniatis et al]. Positive clones were subcloned into pBRΔ23Ava and the beginning and end of the jump identified by EcoRI and Ava I digestion, as described in Collins, *Genome analysis: A practical approach* (IRL, London, 1988), pp. 73–94). For each clone, a fragment from the end of the jump was checked to confirm its location on chromosome 7. The contiguous chromosome region covered by chromosome walking and jumping was about 250 kb. Direction of the jumps was biased by careful choice of probes, as described by Collins et al and Ianuzzi et al, supra. The entire region cloned, including the sequences isolated with the use of the CF gene cDNA, is approximately 500 kb.

The schematic representation of the chromosome walking and jumping strategy is illustrated in FIG. 2. CF gene exons are indicated by Roman numerals in this Figure. Horizontal lines above the map indicate walk steps whereas the arcs above the map indicate jump steps. The Figure proceeds from left to right in each of six tiers with the direction of ends toward 7cen and 7qter as indicated. The restriction map for the enzymes EcoRI, HindIII, and BamHI is shown above the solid line, spanning the entire cloned region. Restriction sites indicated with arrows rather than vertical lines indicate sites which have not been unequivocally position. Additional restriction sites for other enzymes are shown below the line. Gaps in the cloned region are indicated by ||. These occur only in the portion detected by cDNA clones of the CF transcript. These gaps are unlikely to be large based on pulsed field mapping of the region. The walking clones, as indicated by horizontal arrows above the map, have the direction of the arrow indicating the walking progress obtained with each clone. Cosmid clones begin with the

letter c; all other clones are phage. Cosmid CF26 provided to be a chimera; the dashed portion is derived from a different genomic fragment on another chromosome. Roman numerals I through XXIV indicate the location of exons of the CF gene. The horizontal boxes shown above the line are probes used during the experiments. Three of the probes represent independent subcloning of fragments previously identified to detect polymorphisms in this region: H2.3A corresponds to probe XV2C (X. Estivill et al, *Nature*, 326: 840 (1987)), probe E1 corresponds to KM19 (Estivill, supra), and probe E4.1 corresponds to Mp6d.9 (X. Estivill et al. *Am. J. Hum. Genet.* 44, 704 (1989)). G-2 is a subfragment of E6 which detects a transcribed sequence. R161, R159, and R160 are synthetic oligonucleotides constructed from parts of the IRP locus sequence [B. J. Wainwright et al, *EMBO J.*, 7: 1743 (1988)], indicating the location of this transcript on the genomic map.

As the two independently isolated DNA markers, D7S122 (pH131) and D7S340 (TM58), were only approximately 10 kb apart (FIG. 2), the walks and jumps were essentially initiated from a single point. The direction of walking and jumping with respect to MET and D7S8 was then established with the crossing of several rare-cutting restriction endonuclease recognition sites (such as those for Xho I, Nru I and Not I, see FIG. 2) and with reference to the long range physical map of J. M. Rommens et al. *Am. J. Hum. Genet.*, in press; A. M. Poustika, et al, *Genomics* 2, 337 (1988); M. L. Drumm et al. *Genomics* 2, 346 (1988). The pulsed field mapping data also revealed that the Not I site identified by the inventors of the present invention (see FIG. 2, position 113 kb) corresponded to the one previously found associated with the IRP locus (Estivill et al 1987, supra). Since subsequent genetic studies showed that CF was most likely located between IRP and D7S8 [M. Farrall et al, *Am. J. Hum. Genet.* 43, 471 (1988), B. S. Kerem et al. *Am. J. Hum. Genet.* 44, 827 (1989)], the walking and jumping effort was continued exclusively towards cloning of this interval. It is appreciated, however, that other coding regions, as identified in FIG. 2, for example, G-2, CF14 and CF16, were located and extensively investigated. Such extensive investigations of these other regions revealed that they were not the CF gene based on genetic data and sequence analysis. Given the lack of knowledge of the location of the CF gene and its characteristics, the extensive and time consuming examination of the nearby presumptive coding regions did not advance the direction of search for the CF gene. However, these investigations were necessary in order to rule out the possibility of the CF gene being in those regions.

Three regions in the 280 kb segment were found out to be readily recoverable in the amplified genomic libraries initially used. These less colonable regions were located near the DNA segments H2.3A and X.6, and just beyond cosmid cW44, at positions 75–100 kb, 205–225 kb, and 275–285 kb in FIG. 2, respectively. The recombinant clones near H2.3A were found to be very unstable with dramatic rearrange-

ments after only a few passages of bacterial culture. To fill in the resulting gaps, primary walking libraries were constructed using special host-vector systems which have been reported to allow propagation of unstable sequences [A. R. Wyman, L. B. Wolfe, D. Botstein, *Proc. Nat. Acad. Sci. U.S.A.* 82, 2880 (1985); K. F. Wertman, A. R. Wyman, D. Botstein, *Gene* 49, 253 (1986); A. R. Wyman, K. F. Wertman, D. Barker, C. Helms, W. H. Petri, *Gene*, 49, 263 (1986)]. Although the region near cosmid cW44 remains to be recovered, the region near X.6 was successfully rescued with these libraries.

## 2.2 Construction of Genomic Libraries

Genomic libraries were constructed after procedures described in Manatis, et al, *Molecular Cloning: A Laboratory Manual* (Cold Spring Harbor Laboratory, Cold Spring Harbor, N.Y. 1982) and are listed in Table 1. This includes eight phage libraries, one of which was provided by T. Maniatis [Fritsch et al, *Cell*, 19:959 (1980)]; the rest were constructed as part of this work according to procedures described in Maniatis et al, supra. Four phage libraries were cloned in  $\lambda$ DASH (commercially available from Stratagene) and three in  $\lambda$ FIX (commercially available from Stratagene), with vector arms provided by the manufacturer. One  $\lambda$ DASH library was constructed from Sau 3A-partially digested DNA from a human-hamster hybrid containing human chromosome 7 (4AF/102K015) [Rommens et al *Am. J. Hum. Genet.* 43, 4 (1988)], and other libraries from partial Sau3A, total BamHI, or total EcoRI digestion of human peripheral blood or lymphoblastoid DNA. To avoid loss of unstable sequences, five of the phage libraries were propagated on the recombination-deficient hosts DB1316 (recD<sup>-</sup>), CES 200 (recBC<sup>-</sup>) [Wyman et al, supra, Wertman et al supra, Wyman et al supra]; or TAP90 [Patterson et al *Nucleic Acids Res.* 15:6298 (1987)]. Three cosmid libraries were then constructed. In one the vector pCV108 [Lau et al *Proc. Natl. Acad. Sci USA* 80:5225 (1983)] was used to clone partially digested (Sau 3A) DNA from 4AF/102/K015 [Rommens et al *Am. J. Hum. Genet.* 43:4 (1988)]. A second cosmid library was prepared by cloning partially digested (Mbo I) human lymphoblastoid DNA into the vector pWE-IL2R, prepared by inserting the RSV (Rous Sarcoma Virus) promoter-driven cDNA for the interleukin-2 receptor  $\alpha$ -chain (supplied by M. Fordis and B. Howard) in place of the neo-resistance gene of pWE15 [Wahl et al *Proc. Natl. Acad. Sci. USA* 84:2160 (1987)]. an additional partial Mbo I cosmid library was prepared in the vector pWE-IL2-Sal, created by inserting a Sal I linker into the Bam HI cloning site of pWE-EL2R (M. Drumm, unpublished data); this allows the use of the partial fill-in technique to ligate Sal I and Mbo I ends, preventing tandem insertions [Zabarovsky et al *Gene* 42:19 (1986)]. Cosmid libraries were propagated in *E. coli* host strains DH1 or 490A [M. Steinmetz, A. Winoto, K. Minard, L. Hood, *Cell* 28, 489 (1982)].

TABLE I

GENOMIC LIBRARIES				
Vector	Source of human DNA	Host	Complexity	Ref
$\lambda$ Charon 4A	HaeII/AluI-partially digested total human liver DNA	LE392	1 $\times$ 10 <sup>6</sup> (amplified)	Lawn et al 1980
pCV108	Sau3a-partially digested DNA from 4AF/KO15	DK1	3 $\times$ 10 <sup>6</sup> (amplified)	

TABLE I-continued

GENOMIC LIBRARIES				
Vector	Source of human DNA	Host	Complexity	Ref
$\lambda$ dash	Sau3A-partially digested DNA from 4AF/KO15	LE392	$1 \times 10^6$ (amplified)	
$\lambda$ dash	Sau3A-partially digested total human peripheral blood DNA	DB1316	$1.5 \times 10^6$	
$\lambda$ dash	BamHI-digested total human peripheral blood DNA	DB1316	$1.5 \times 10^6$	
$\lambda$ dash	EcoRI-partially digested total human peripheral blood DNA	DB1316	$8 \times 10^6$	
$\lambda$ FIX	MboI-partially digested human lymphoblastoid DNA	LE392	$1.5 \times 10^6$	
$\lambda$ FIX	MboI-partially digested human lymphoblastoid DNA	CE200	$1.2 \times 10^6$	
$\lambda$ FIX	MboI-partially digested human lymphoblastoid DNA	TAP90	$1.3 \times 10^6$	
pWE-IL2R	MboI-partially digested human lymphoblastoid DNA	490A	$5 \times 10^6$	
pWE-IL2R	MboI-partially digested human lymphoblastoid DNA	490A	$1.2 \times 10^6$	
Sal	human lymphoblastoid DNA			
1Ch 3A	EcoRI-partially digested (24–110 kb)	Mc1061	$3 \times 10^6$	Collins et al., supra and
$\Delta$ lac (jumping)	human lymphoblastoid DNA			Ianuzzi et al., supra.

Three of the phage libraries were propagated and amplified in *E. coli* bacterial strain LE392. Four subsequent libraries were plated on the recombination-deficient hosts DB1316 (recD<sup>-</sup>) or CES200 (rec BC<sup>-</sup>) [Wyman 1985, supra; Wertman 1986, supra; and Wyman 1986, supra] or in one case TAP90 [T. A. Patterson and M. Dean, *Nucleic Acids Research* 15, 6298 (1987)].

Single copy DNA segments (free of repetitive elements) near the ends of each phage or cosmid insert were purified and used as probes for library screening to isolate overlapping DNA fragments by standard procedures. (Maniatis, et al, supra).

$1-2 \times 10^6$  phage clones were plated on 25–30 150 mm petri dishes with the appropriate indicator bacterial host and incubated at 37° C. for 10–16 hr. Duplicate “lifts” were prepared for each plate with nitrocellulose or nylon membranes, prehybridized and hybridized under conditions described [Rommens et al, 1988, supra]. Probes were labelled with <sup>32</sup>P to a specific activity of  $>5 \times 10^8$  cpm/ $\mu$ g using the random priming procedure [A. P. Feinberg and B. Vogelstein, *Anal. Biochem.* 132, 6 (1983)]. The cosmid library was spread on ampicillin-containing plates and screened in a similar manner.

DNA probes which gave high background signals could often be used more successfully by preannealing the boiled probe with 250  $\mu$ g/ml sheared denatured placental DNA for 60 minutes prior to adding the probe to the hybridization bag.

For each walk step, the identity of the cloned DNA fragment was determined by hybridization with a somatic cell hybrid panel to confirm its chromosomal location, and by restriction mapping and Southern blot analysis to confirm its colinearity with the genome.

The total combined cloned region of the genomic DNA sequences isolated and the overlapping cDNA clones, extended  $>500$  kb. To ensure that the DNA segments isolated by the chromosome walking and jumping procedures were colinear with the genomic sequence, each segment was examined by:

- (a) hybridization analysis with human-rodent somatic hybrid cell lines to confirm chromosome 7 localization,
- (b) pulsed field gel electrophoresis, and
- (c) comparison of the restriction map of the cloned DNA to that of the genomic DNA.

Accordingly, single copy human DNA sequences were isolated from each recombinant phage and cosmid clone and used as probes in each of these hybridization analyses as performed by the procedure of Maniatis, et al supra.

While the majority of phage and cosmid isolates represented correct walk and jump clones, a few resulted from cloning artifacts or cross-hybridizing sequences from other regions in the human genome, or from the hamster genome in cases where the libraries were derived from a human-hamster hybrid cell line. Confirmation of correct localization was particularly important for clones isolated by chromosome jumping. Many jump clones were considered and resulted in non-conclusive information leading the direction of investigation away from the gene.

### 2.3 Confirmation of the Restriction Map

Further confirmation of the overall physical map of the overlapping clones was obtained by long range restriction mapping analysis with the use of pulsed field gel electrophoresis (J. J. Rommens, et al. *Am. J. Hum. Genet.* in press, A. M. Poustka et al, 1988, supra M. L. Drumm et al, 1988 supra).

FIGS. 3A to 3E illustrates the findings of the long range restriction mapping study, where a schematic representation of the region is given in Panel E. DNA from the human-hamster cell line 4AF/102/K015 was digested with the enzymes (A) Sal I, (B) Xho I, (C) Sfi I and (D) Nae I, separated by pulsed field gel electrophoresis, and transferred to Zetaprobe™ (BioRad). For each enzyme a single blot was sequentially hybridized with the probes indicated below each of the panels of FIGS. A to D, with stripping of the blot between hybridizations. The symbols for each enzyme of FIG. 3E are: A, Nae I; B, Bss HII; F, Sfi I; L, Sal I; M, Mlu I; N, Not I; R, Nru I; and X, Xho 1. C corresponds to the



compression zone region of the gel. DNA preparations, restriction digestion, and crossed field gel electrophoresis methods have been described (Rommens et al, in press, supra). The gels in FIG. 3 were run in 0.5X TBE at 7 volts/cm for 20 hours with switching linearly ramped from 10–40 second for (A), (B), and (C), and at 8 volts/cm for 20 hours with switching ramped linearly from 50–150 seconds for (D). Schematic interpretations of the hybridization pattern are given below each panel. Fragment lengths are in kilobases and were sized by comparison to oligomerized bacteriophage  $\lambda$ DNA and *Saccharomyces cerevisiae* chromosomes.

H4.0, J44, EG1.4 are genomic probes generated from the walking and jumping experiments (see FIG. 2). J30 has been isolated by four consecutive jumps from D7S8 (Collins et al, 1987, supra; Ianuzzi et al, 1989, supra; M. Dean, et al, submitted for publication). 10-1, B.75, and CE1.5/1.0 are cDNA probes which cover different regions of the CF transcript: 10-1 contains exons I–VI, B.75 contains exons V–XII, and CE1.5/1.0 contains exons XII–XXIV. Shown in FIG. 3E is a composite map of the entire MET–D7S8 interval. The open boxed region indicates the segment cloned by walking and jumping, and the closed arrow portion indicates the region covered by the CF transcript. The CpG-rich region associated with the D7S23 locus (Estivill et al, 1987, supra) is at the Not I site shown in parentheses. This and other sites shown in parentheses or square brackets do not cut in 4AF/102/K015, but have been observed in human lymphoblast cell lines.

#### 2.4 Identification of CF Gene

Based on the findings of long range restriction mapping detailed above it was determined that the entire CF gene is contained on a 380 kb Sal I fragment. Alignment of the restriction sites derived from pulsed field gel analysis to those identified in the partially overlapping genomic DNA clones revealed that the size of the CF gene was approximately 250 kb.

The most informative restriction enzyme that served to align the map of the cloned DNA fragments and the long range restriction map was Xho I; all of the 9 Xho I sites identified with the recombinant DNA clones appeared to be susceptible to at least partial cleavage in genomic DNA (compare maps in FIGS. 1 and 2). Furthermore, hybridization analysis with probes derived from the 3' end of the CF gene identified 2 SfiI sites and confirmed the position of the anticipated Nae I site.

These findings further supported the conclusion that the DNA segments isolated by the chromosome walking and jumping procedures were colinear with the genuine sequence.

#### 2.5 Criteria for Identification

A positive result based on one or more of the following criteria suggested that a cloned DNA segment may contain candidate gene sequences:

- (a) detection of cross-hybridizing sequences in other species (as many genes show evolutionary conservation),
- (b) identification of CpG islands, which often mark the 5' end of vertebrate genes [A. P. Bird, *Nature*, 321, 209 (1986); M. Gardiner-Garden and M. Frommer, *J. Mol. Biol.* 196, 261 (1987)],
- (c) examination of possible mRNA transcripts in tissues affected in CF patients,
- (d) isolation of corresponding cDNA sequences,
- (e) identification of open reading frames by direct sequencing of cloned DNA segments.

Cross-species hybridization showed strong sequence conservation between human and bovine DNA when CF14, E4.3 and H1.6 were used as probes, the results of which are shown in FIGS. 4A, 4B and 4C.

Human, bovine, mouse, hamster, and chicken genomic DNAs were digested with Eco RI (R), Hind III (H), and Pst I (P), electrophoresed, and blotted to Zetabind™ (BioRad). The hybridization procedures of Rommens et al, 1988, supra, were used with the most stringent wash at 55° C., 0.2 X SSC, and 0.1% SDS. The probes used for hybridization, in FIG. 4, included: (A) entire cosmid CF14, (B) E4.3, (C) H1.6. In the schematic of FIG. (D), the shaded region indicates the area of cross-species conservation.

The fact that different subsets of bands were detected in bovine DNA with these two overlapping DNA segments (H1.6 and E4.3) suggested that the conserved sequences were located at the boundaries of the overlapped region (FIG. 4(D)). When these DNA segments were used to detect RNA transcripts from a variety of tissues, no hybridization signal was detected. In an attempt to understand the cross-hybridizing region and to identify possible open reading frames, the DNA sequences of the entire H1.6 and part of the E4.3 fragment were determined. The results showed that, except for a long stretch of CG-rich sequence containing the recognition sites for two restriction enzymes (Bss HII and Sac II), often found associated with undermethylated CpG islands, there were only short open reading frames which could not easily explain the strong cross-species hybridization signals.

To examine the methylation status of this highly CpG-rich region revealed by sequencing, genomic DNA samples prepared from fibroblasts and lymphoblasts were digested with the restriction enzymes Hpa II and Msp I and analyzed by gel blot hybridization. The enzyme Hpa II cuts the DNA sequence 5'-CCGG-3' only when the second cytosine is unmethylated, whereas Msp I cuts this sequence regardless of the state of methylation. Small DNA fragments were generated by both enzymes, indicating that this CpG-rich region is indeed undermethylated in genomic DNA. The gel-blot hybridization with the E4.3 segment (FIG. 6) reveals very small hybridizing fragments with both enzymes, indicating the presence of a hypomethylated CpG island.

The above results strongly suggest the presence of a coding region at this locus. Two DNA segments (E4.3 and H1.6) which detected cross-species hybridization signals from this area were used as probes to screen cDNA libraries made from several tissues and cell types.

cDNA libraries from cultured epithelial cells were prepared as follows. Sweat gland cells derived from a non-CF individual and from a CF patient were grown to first passage as described [G. Collie et al, *In Vitro Cell. Dev. Biol.* 21, 592, 1985]. The presence of outwardly rectifying channels was confirmed in these cells (J. A. Tabcharani, T. J. Jensen, J. R. Riordan, J. W. Hanrahan, *J. Memb. Biol.*, in press) but the CF cells were insensitive to activation by cyclic AMP (T. J. Jensen, J. W. Hanrahan, J. A. Tabcharani, M. Buchwald and J. R. Riordan, *Pediatric Pulmonology*, Supplement 2, 100, 1988). RNA was isolated from them by the method of J. J. Chirgwin et al (*Biochemistry* 18, 5294, 1979). Poly A+RNA was selected (H. Aviv and P. Leder, *Proc. Natl. Acad. Sci. USA* 69, 1408, 1972) and used as template for the synthesis of cDNA with oligo (dT) 12–18 as a primer. The second strand was synthesized according to Gubler and Hoffman (*Gene* 25, 263, 1983). This was methylated with Eco RI methylase and ends were made flush with T4 DNA poly-

merase. Phosphorylated Eco RI linkers were ligated to the cDNA and restricted with Eco RI. Removal of excess linkers and partial size fractionation was achieved by Biogel A-50 chromatography. The cDNAs were then ligated into the Eco RI site of the commercially available lambda ZAP. Recombinant were packaged and propagated in *E. coli* BB4. Portion of the packaging mixes were amplified and the remainder retained for screening prior to amplification. The same procedures were used to construct a library from RNA isolated from preconfluent cultures of the T-84 colonic carcinoma cell line (Dharmasathaphorn, K. et al. *Am. J. Physiol.* 246, G204, 1984). The numbers of independent recombinant in the three libraries were:  $2 \times 10^6$  for the non-CF sweat gland cells,  $4.5 \times 10^6$  for the CF sweat gland cells and  $3.2 \times 10^6$  from T-84 cells. These phages were plated at 50,000 per 15 cm plate and plaque lifts made using nylon membranes (Biodyne) and probed with DNA fragments labelled with  $^{32}\text{P}$  using DNA polymerase I and a random mixture of oligonucleotides as primer. Hybridization conditions were according to G. M. Wahl and S. L. Berger (*Meth. Enzymol.* 152, 415, 1987). Bluescript™ plasmids were rescued from plaque purified clones by excision with M13 helper phage. The lung and pancreas libraries were purchased from Clontech Lab Inc. with reported sizes of  $1.4 \times 10^6$  and  $1.7 \times 10^6$  independent clones.

After screening 7 different libraries each containing  $1 \times 10^5$ – $5 \times 10^6$  independent clones, 1 single clone (identified as 10-1) was isolated with H1.6 from a cDNA library made from the cultured sweat gland epithelial cells of an unaffected (non-CF) individual.

DNA sequencing analysis showed that probe 10-1 contained an insert of 920 bp in size and one potential, long open reading frame (ORF). Since one end of the sequence shared perfect sequence identity with H1.6, it was concluded that the cDNA clone was probably derived from this region. The DNA sequence in common was, however, only 113 bp long (see FIGS. 1 and 7). As detailed below, this sequence in fact corresponded to the 5'-most exon of the putative CF gene. The short sequence overlap thus explained the weak hybridization signals in library screening and inability to detect transcripts in RNA gel-blot analysis. In addition, the orientation of the transcription unit was tentatively established on the basis of alignment of the genomic DNA sequence with the presumptive ORF of 10-1.

Since the corresponding transcript was estimated to be approximately 6500 nucleotides in length by RNA gel-blot hybridization experiments, further cDNA library screening was required in order to clone the remainder of the coding region. As a result of several successive screenings with cDNA libraries generated from the colonic carcinoma cell line T84, normal and CF sweat gland cells, pancreas and adult lungs, 18 additional clones were isolated (FIG. 7, as subsequently discussed in greater detail). DNA sequence analysis revealed that none of these cDNA clones corresponded to the length of the observed transcript, but it was possible to derive a consensus sequence based on overlapping regions. Additional cDNA clones corresponding to the 5' and 3' ends of the transcript were derived from 5' and 3' primer-extension experiments. Together, these clones span a total of about 6.1 kb and contain an ORF capable of encoding a polypeptide of 1480 amino acid residues (FIG. 1).

It was unusual to observe that most of the cDNA clones isolated here contained sequence insertions at various locations of the restriction map of FIG. 7. The map details the genomic structure of the CF gene. Exon/intron boundaries are given where all cDNA clones isolated are schematically

represented on the upper half of the figure. Many of these extra sequences clearly corresponded to intron regions reversely transcribed during the construction of the cDNA, as revealed upon alignment with genomic DNA sequences.

Since the number of recombinant cDNA clones for the CF gene detected in the library screening was much less than would have been expected from the abundance of transcript estimated from RNA hybridization experiments, it seemed probable that the clones that contained aberrant structures were preferentially retained while the proper clones were lost during propagation. Consistent with this interpretation, poor growth was observed for the majority of the recombinant clones isolated in this study, regardless of the vector used.

The procedures used to obtain the 5' and 3' ends of the cDNA were similar to those described (M. Frohman et al, *Proc. Nat. Acad. Sci.*, USA, 85, 8998–9002, 1988). For the 5' end clones, total pancreas and T84 poly A+RNA samples were reverse transcribed using a primer, (10b), which is specific to exon 2 similarly as has been described for the primer extension reaction except that radioactive tracer was included in the reaction. The fractions collected from an agarose bead column of the first strand synthesis were assayed by polymerase chain reaction (PCR) of eluted fractions. The oligonucleotides used were within the 10-1 sequence (145 nucleotides apart) just 5' of the extension primer. The earliest fractions yielding PCR product were pooled and concentrated by evaporation and subsequently tailed with terminal deoxynucleotidyl transferase (BRL Labs.) and dATP as recommended by the supplier (BRL Labs). A second strand synthesis was then carried out with Taq Polymerase (Cetus, AmpliTaq™) using an oligonucleotide containing a tailed linker sequence 5'CGGAATTCTCGAGATC(T)<sub>12</sub>3' (SEQ ID NO: 5).

Amplification by an anchored (PCR) experiment using the linker sequence and a primer just internal to the extension primer which possessed the Eco RI restriction site at its 5' end was then carried out. Following restriction with the enzymes Eco RI and Bgl II and agarose gel purification size selected products were cloned into the plasmid Bluescript KS available from Stratagene by standard procedures (Maniatis et al, supra). Essentially all of the recovered clones contained inserts of less than 350 nucleotides. To obtain the 3' end clones, first strand cDNA was prepared with reverse transcription of 2  $\mu\text{g}$  T84 poly A RNA using the tailed linker oligonucleotide previously described with conditions similar to those of the primer extension. Amplification by PCR was then carried out with the linker oligonucleotide and three different oligonucleotides corresponding to known sequences of clone T16-4.5. A preparative scale reaction (2 $\times$ 100  $\mu\text{l}$ ) was carried out with one of these oligonucleotides with the sequence 5'ATGAAGTCCAAG-GATTTAG3' (SEQ ID NO: 6).

This oligonucleotide is approximately 70 nucleotides upstream of a Hind III site within the known sequence of T16-4.5. Restriction of the PCR product with Hind III and Xho I was followed by agarose gel purification to size select a band at 1.0–1.4 kb. This product was then cloned into the plasmid Bluescript KS available from Stratagene. Approximately 20% of the obtained clones hybridized to the 3' end portion of T16-4.5. 10/10 of plasmids isolated from these clones had identical restriction maps with insert sizes of approx. 1.2 kb. All of the PCR reactions were carried out for 30 cycles in buffer suggested by an enzyme supplier.

An extension primer positioned 157 nt from the 5' end of 10-1 clone was used to identify the start point of the putative

CF transcript. The primer was end labelled with  $\gamma$ [<sup>32</sup>P]ATP at 5000 Curies/mole and T4 polynucleotide kinase and purified by spun column gel filtration. The radiolabeled primer was then annealed with 4–5 ug poly A+RNA prepared from T-84 colonic carcinoma cells in 2X reverse transcriptase buffer for 2 hrs. at 60° C. Following dilution and addition of AMV reverse transcriptase (Life Sciences, Inc.) incubation at 41° C. proceeded for 1 hour. The sample was then adjusted to 0.4M NaOH and 20 mM EDTA, and finally neutralized, with NH<sub>4</sub>OAc, pH 4.6, phenol extracted, ethanol precipitated, redissolved in buffer with formamide, and analyzed on a polyacrylamide sequencing gel. Details of these methods have been described (*Meth. Enzymol.* 152, 1987, Ed. S. L. Berger, A. R. Kimmel, Academic Press, N.Y.).

Results of the primer extension experiment using an extension oligonucleotide primer starting 157 nucleotides from the 5' end of 10-1 is shown in Panel A of FIG. 10. End labelled  $\phi$ X174 bacteriophage digested with Hae III (BRL Labs) is used as size marker. Two major products are observed at 216 and 100 nucleotides. The sequence corresponding to 100 nucleotides in 10-1 corresponds to a very GC rich sequence (11/12) suggesting that this could be a reverse transcriptase pause site. The 5' anchored PCR results are shown in panel B of FIG. 10. The 1.4% agarose gel shown on the left was blotted and transferred to Zetaprobe™ membrane (Bio-Rad Lab). DNA gel blot hybridization with radiolabeled 10-1 is shown on the right. The 5' extension products are seen to vary in size from 170–280 nt with the major product at about 200 nucleotides. The PCR control lane shows a fragment of 145 nucleotides. It was obtained by using the test oligomers within the 10-1 sequence. The size markers shown correspond to sizes of 154, 220/210, 298, 344, 394 nucleotides (1kb ladder purchased from BRL Lab).

The schematic shown below Panel B of FIG. 10 outlines the procedure to obtain double stranded cDNA used for the amplification and cloning to generate the clones PA3-5 and TB2-7 shown in FIG. 7. The anchored PCR experiments to characterize the 3' end are shown in panel C. As depicted in the schematic below FIG. 10C, three primers whose relative position to each other were known were used to amplification with reversed transcribed T84 RNA as described. These products were separated on a 1% agarose gel and blotted onto nylon membrane as described above. DNA-blot hybridization with the 3' portion of the T16-4.5 clone yielded bands of sizes that corresponded to the distance between the specific oligomer used and the 3' end of the transcript. These bands in lanes 1, 2a and 3 are shown schematically below Panel C in FIG. 10. The band in lane 3 is weak as only 60 nucleotides of this segment overlaps with the probe used. Also indicated in the schematic and as shown in the lane 2b is the product generated by restriction of the anchored PCR product to facilitate cloning to generate the THZ-4 clone shown in FIG. 7.

DNA-blot hybridization analysis of genomic DNA digested with EcoRI and HindIII enzymes probed with portions of cDNAs spanning the entire transcript suggest that the gene contains at least 26 exons numbered as Roman numerals I through XXVI (see FIG. 9). These correspond to the number 1 through 26 shown in FIG. 7. The size of each band is given in kb.

In FIG. 7, open boxes indicate approximate positions of the 24 exons which have been identified by the isolation of >22 clones from the screening of cDNA libraries and from anchored PCR experiments designed to clone the 5' and 3' ends. The lengths in kb of the Eco RI genomic fragments detected by each exon is also indicated. The hatched boxes

in FIG. 7 indicate the presence of intron sequences and the stippled boxes indicate other sequences. Depicted in the lower left by the closed box is the relative position of the clone H1.6 used to detect the first cDNA clone 10-1 from among 10<sup>6</sup> phage of the normal sweat gland library. As shown in FIGS. 4(D) and 7, the genomic clone H1.6 partially overlaps with an EcoRI fragment of 4.3 kb. All of the cDNA clones shown were hybridized to genomic DNA and/or were fine restriction mapped. Examples of the restriction sites occurring within the cDNAs and in the corresponding genomic fragments are indicated.

With reference to FIG. 9, the hybridization analysis includes probes; i.e., cDNA clones 10-1 for panel A, T16-1 (3' portion) for panel B, T16-4.5 (central portion) for panel C and T16-4.5 (3' end portion) for panel D. In panel A of FIG. 9, the cDNA probe 10-1 detects the genomic bands for exons I through VI. The 3' portion of T16-1 generated by NruI restriction detects exons IV through XIII as shown in Panel B. This probe partially overlaps with 10-1. Panels C and D, respectively, show genomic bands detected by the central and 3' end EcoRI fragments of the clone T16-4.5. Two EcoRI sites occur within the cDNA sequence and split exons XIII and XIX. As indicated by the exons in parentheses, two genomic EcoRI bands correspond to each of these exons. Cross hybridization to other genomic fragments was observed. These bands, indicated by N, are not of chromosome 7 origin as they did not appear in human-hamster hybrids containing human chromosome 7. The faint band in panel D indicated by XI in brackets is believed to be caused by the cross-hybridization of sequences due to internal homology with the cDNA.

Since 10-1 detected a strong band on gel blot hybridization of RNA from the T-84 colonic carcinoma cell line, this cDNA was used to screen the library constructed from that source. Fifteen positives were obtained from which clones T6, T6/20, T11, T16-1 and T13-1 were purified and sequenced. Rescreening of the same library with a 0.75 kb Bam HI-Eco RI fragment from the 3' end of T16-1 yielded T16-4.5. A 1.8 kb EcoRI fragment from the 3' end of T16-4.5 yielded T8-B3 and T12a, the latter of which contained a polyadenylation signal and tail. Simultaneously a human lung cDNA library was screened; many clones were isolated including those shown here with the prefix 'CDL'. A pancreas library was also screened, yielding clone CDPJ5.

To obtain copies of this transcript from a CF patient, a cDNA library from RNA of sweat gland epithelial cells from a patient was screened with the 0.75 kb Bam HI-Eco RI fragment from the 3' end of T16-1 and clones C16-1 and C1-1/5, which covered all but exon 1, were isolated. These two clones both exhibit a 3 bp deletion in exon 10 which is not present in any other clone containing that exon. Several clones, including CDL26-1 from the lung library and T6/20 and T13-1 isolated from T84 were derived from partially processed transcripts. This was confirmed by genomic hybridization and by sequencing across the exon-intron boundaries for each clone. T11 also contained additional sequence at each end. T16-4.5 contained a small insertion near the boundary between exons 10 and 11 that did not correspond to intron sequence. Clones CDLS16A, 11a and 13a from the lung library also contained extraneous sequences of unknown origin. The clone C16-1 also contained a short insertion corresponding to a portion of the  $\gamma$ -trnasposon of *E. coli*; this element was not detected in the other clones. The 5' clones PA3-5, generated from pancreas RNA and TB2-7 generated from T84 RNA using the anchored PCR technique have identical sequences except for a single nucleotide difference in length at the 5' end as shown

in FIG. 1. The 3' clone, THZ-4 obtained from T84 RNA contains the 3' sequence of the transcript in concordance with the genomic sequence of this region.

A combined sequence representing the presumptive coding region of the CF gene was generated from overlapping cDNA clones. Since most of the cDNA clones were apparently derived from unprocessed transcripts, further studies were performed to ensure the authenticity of the combined sequence. Each cDNA clone was first tested for localization to chromosome 7 by hybridization analysis with a human-hamster somatic cell hybrid containing a single human chromosome 7 and by pulsed field gel electrophoresis. Fine restriction enzyme mapping was also performed for each clone. While overlapping regions were clearly identifiable for most of the clones, many contained regions of unique restriction patterns.

To further characterize these cDNA clones, they were used as probes in gel hybridization experiments with EcoRI- or HindIII-digested human genomic DNA. As shown in FIG. 9, five to six different restriction fragments could be detected with the 10-1 cDNA and a similar number of fragments with other cDNA clones, suggesting the presence of multiple exons for the putative CF gene. The hybridization studies also identified those cDNA clones with unprocessed intron sequences as they showed preferential hybridization to a subset of genomic DNA fragments. For the confirmed cDNA clones, their corresponding genomic DNA segments were isolated and the exons and exon/intron boundaries sequenced. As indicated in FIG. 7, at least 27 exons have been identified which includes split exons 6a, 6b, 14a, 14b and 17a, 17g. Based on this information and the results of physical mapping experiments, the gene locus was estimated to span 250 kb on chromosome 7.

## 2.6 The Sequence

FIG. 1 shows the nucleotide sequence (SEQ ID NO: 1) of the cloned cDNA encoding CFTR together with the deduced amino acid sequence (SEQ ID NO: 2). The first base position corresponds to the first nucleotide in the 5' extension clone PA3-5 which is one nucleotide longer than TB2-7. Arrows indicate position of transcription initiation site by primer extension analysis. Nucleotide 6129 is followed by a poly (dA) tract. Positions of exon junctions are indicated by vertical lines. Potential membrane-spanning segments were ascertained using the algorithm of Eisenberg et al *J. Mol. Biol.* 179:125 (1984). Potential membrane-spanning segments as analyzed and shown in FIG. 11 are enclosed in boxes of FIG. 1. In FIG. 11, the mean hydropathy index [Kyte and Doolittle, *J. Molec. Biol.* 157: 105, (1982)] of 9 residue peptides is plotted against the amino acid number. The corresponding positions of features of secondary structure predicted according to Garnier et al, [*J. Molec. Biol.* 157, 165 (1982)] are indicated in the lower panel. Amino acids comprising putative ATP-binding bolds are underlined in FIG. 1. Possible sites of phosphorylation by protein kinases A (PKA) or C (PKC) are indicated by open and closed circles, respectively. The open triangle is over the 3 bp (CTT) which are deleted in CF (see discussion below). The cDNA clones in FIG. 1 were sequenced by the dideoxy chain termination method employing <sup>35</sup>S labelled nucleotides by the Dupont Genesis 2000™ automatic DNA sequencer.

The combined cDNA sequence spans 6129 base pairs excluding the poly(A) tail at the end of the 3' untranslated region and it contains an ORF capable of encoding a polypeptide of 1480 amino acids (FIG. 1). An ATG (AUG) triplet is present at the beginning of this ORF (base position

133–135). Since the nucleotide sequence surrounding this codon (5'-AGACCAUGCA-3') (SEQ ID NO: 7) has the proposed features of the consensus sequence (CC) A/GCC AUGG(G) of an eukaryotic translation initiation site with a highly conserved A at the -3 position, it is highly probably that this AUG corresponds to the first methionine codon for the putative polypeptide.

To obtain the sequence corresponding to the 5' end of the transcript, a primer-extension experiment was performed, as described earlier. As shown in FIG. 10A, a primer extension product of approximately 216 nucleotides could be observed suggesting that the 5' end of the transcript initiated approximately 60 nucleotides upstream of the end of cDNA clone 10-1. A modified polymerase chain reaction (anchored PCR) was then used to facilitate cloning of the 5'-end sequences (FIG. 10b). Two independent 5'-extension clones, one from pancreas and the other from T84 RNA, were characterized by DNA sequencing and were found to differ by only 1 base in length, indicating the most probable initiation site for the transcript as shown in FIG. 1.

Since most of the initial cDNA clones did not contain a polyA tail indicative of the end of a mRNA, anchored PCR was also applied to the 3' end of the transcript (Frohman et al, 1988, supra). Three 3'-extension oligonucleotides were made to the terminal portion of the cDNA clone T16-4.5. As shown in FIG. 10c, 3 PCR products of different sizes were obtained. All were consistent with the interpretation that the end of the transcript was approximately 1.2 kb downstream of the HindIII site at nucleotide position 5027 (see FIG. 1). The DNA sequence derived from representative clones was in agreement with that of the T84 cDNA clone T12a (see FIGS. 1 and 7) and the sequence of the corresponding 2.3 kb EcoRI genomic fragment.

## 3.0 Molecular Genetics of CF

### 3.1 Sites of Expression

To visualize the transcript for the putative CF gene, RNA gel blot hybridization experiments were performed with the 10-1 cDNA as probe. The RNA hybridization results are shown in FIG. 8.

RNA samples were prepared from tissue samples obtained from surgical pathology or at autopsy according to methods previously described (A. M. Kimmel, S. L. Berger, eds. *Meth. Enzymol.* 152, 1987). Formaldehyde gels were transferred onto nylon membranes (Zetaprobe™; BioRad Lab). The membranes were then hybridized with DNA probes labeled to high specific activity by the random priming method (A. P. Feinberg and B. Vogelstein, *Anal. Biochem.* 132, 6, 1983) according to previously published procedures (J. Rommens et al, *Am. J. Hum. Genet.* 43, 645–663, 1988). FIG. 8 shows hybridization by the cDNA clone 10-1 to a 6.5 kb transcript in the tissues indicated. Total RNA (10 μg) of each tissue, and Poly A+ RNA (1 μg) of the T84 colonic carcinoma cell line were separated on a 1% formaldehyde gel. The positions of the 28S and 18S rRNA bands were indicated. Arrows indicate the position of transcripts. Sizing was established by comparison to standard RNA markers (BRL Labs). HL60 is a human promyelocytic leukemia cell line, and T84 is a human colon cancer cell line.

Analysis reveals a prominent band of approximately 6.5 kb in size in T84 cells. Similar, strong hybridization signals were also detected in pancreas and primary cultures of cells from nasal polyps, suggesting that the mature mRNA of the putative CF gene is approximately 6.5 kb. Minor hybridization signals, probably representing degradation products, were detected at the lower size ranges but they varied between different experiments. Identical results were

obtained with other cDNA clones as probes. Based on the hybridization band intensity and comparison with those detected for other transcripts under identical experimental conditions, it was estimated that the putative CF transcripts constituted approximately 0.01% of total mRNA in T84 cells.

A number of other tissues were also surveyed by RNA gel blot hybridization analysis in an attempt to correlate the expression pattern of the 10-1 gene and the pathology of CF. As shown in FIG. 8, transcripts, all of identical size, were found in lung, colon, sweat glands (cultured epithelial cells), placenta, liver, and parotid gland but the signal intensities in these tissues varied among different preparations and were generally weaker than that detected in the pancreas and nasal polyps. Intensity varied among different preparations, for example, hybridization in kidney was not detected in the preparation shown in FIG. 8, but can be discerned in subsequent repeated assays. No hybridization signals could be discerned in the brain or adrenal gland (FIG. 8), nor in skin fibroblast and lymphoblast cell lines.

In summary, expression of the CF gene appeared to occur in many of the tissues examined, with higher levels in those tissues severely affected in CF. While this epithelial tissue-specific expression pattern is in good agreement with the disease pathology, no significant difference has been detected in the amount or size of transcripts from CF and control tissues, consistent with the assumption that CF mutations are subtle changes at the nucleotide level.

### 3.2 The Major CF Mutation

FIG. 16 shows the DNA sequence at the F508 deletion. On the left, the reverse complement of the sequence from base position 1649–1664 of the normal sequence (as derived from the cDNA clone T16). The nucleotide sequence is displayed as the output (in arbitrary fluorescence intensity units, y-axis) plotted against time (x-axis) for each of the 2 photomultiplier tubes (PMT#1 and #2) of a Dupont Genesis 2000™ DNA analysis system. The corresponding nucleotide sequence is shown underneath. On the right is the same region from a mutant sequence (as derived from the cDNA clone C16). Double-stranded plasmid DNA templates were prepared by the alkaline lysis procedure. Five  $\mu$ g of plasmid DNA and 75 ng of oligonucleotide primer were used in each sequencing reaction according to the protocol recommended by Dupont except that the annealing was done at 45° C. for 30 min and that the elongation/termination step was for 10 min at 42° C. The unincorporated fluorescent nucleotides were removed by precipitation of the DNA sequencing reaction product with ethanol in the presence of 2.5 M ammonium acetate at pH 7.0 and rinsed one time with 70% ethanol. The primer used for the T16-1 sequencing was a specific oligonucleotide 5'GTTGGCATGCTTTGAT-

GACGCTTC3' (SEQ ID NO: 8) spanning base position 1708–1731 and that the C16-1 was the universal primer SK for the Bluescript vector (Stratagene).

FIG. 17 also shows the DNA sequence around the F508 deletion, as determined by manual sequencing. The normal sequence from base position 1726–1651 (from cDNA T16-1) is shown beside the CF sequence (from cDNA C16-1). The left panel shows the sequences from the coding strands obtained with the B primer (5'GTTTTCTGGATTATGCTGGCAC3') (SEQ ID NO: 9) and the right panel those from the opposite strand with the D primer (5'GTTGGCATGCTTTGATGACGCTTC3') (SEQ ID NO: 8). The brackets indicate the three nucleotides in the normal that are absent in CF (arrowheads). Sequencing was performed as described in F. Sanger, S. Nicklen, A. R. Coulson, *Proc. Nat. Acad. Sci. U.S.A.* 74: 5463 (1977).

The extensive genetic and physical mapping data have directed molecular cloning studies to focus on a small segment of DNA on chromosome 7. Because of the lack of chromosome deletions and rearrangements in CF and the lack of a well-developed functional assay for the CF gene product, the identification of the CF gene required a detailed characterization of the locus itself and comparison between the CF and normal (N) alleles. Random, phenotypically normal, individuals could not be included as controls in the comparison due to the high frequency of symptomless carriers in the population. As a result, only parents of CF patients, each of whom by definition carries an N and a CF chromosome, were suitable for the analysis. Moreover, because of the strong allelic association observed between CF and some of the closely linked DNA markers, it was necessary to exclude the possibility that sequence differences detected between N and CF were polymorphisms associated with the disease locus.

### 3.3 Identification of RFLPs and Family Studies

To determine the relationship of each of the DNA segments isolated from the chromosome walking and jumping experiments to CF, restriction fragment length polymorphisms (RFLPs) were identified and used to study families where crossover events had previously been detected between CF and other flanking DNA markers. As shown in FIG. 14, a total of 18 RFLPs were detected in the 500 kb region; 17 of them (from E6 to CE1.0) listed in Table 2; some of them correspond to markers previously reported.

Five of the RFLPs, namely 10-1X.6, T6/20, H1.3 and CE1.0, were identified with cDNA and genomic DNA probes derived from the putative CF gene. The RFLP data are presented in Table 2, with markers in the MET and D7S8 regions included for comparison. The physical distances between these markers as well as their relationship to the MET and D7S8 regions are shown in FIG. 14.

TABLE 2

RFLPs ASSOCIATED WITH THE CF GENE							
Probe name	Enzyme	Frag-length	N <sup>(a)</sup>	CF-PI <sup>(a)</sup>	A <sup>(b)</sup>	* <sup>(c)</sup>	Reference
metD	BanI	7.6(kb)	28	48	0.60	0.10	J. E. Spence et al, Am. J. Hum. Genet 39:729 (1986)
		6.8	59	25			
metD	TaqI	6.2	74	75	0.66	0.06	R. White et al, Nature

TABLE 2-continued

RFLPs ASSOCIATED WITH THE CF GENE							
Probe name	Enzyme	Frag-length	N <sup>(a)</sup>	CF-PI <sup>(a)</sup>	A <sup>(b)</sup>	* <sup>(c)</sup>	Reference
							318:382 (1985)
metH	TaqI	4.8 7.5	19 45	4 49	0.35	0.05	White et al, supra
E6	TaqI	4.0 4.4	38 58	20 62	0.45	0.06	B. Keren et al, Am. J. Hum. Genet. 44:827 (1989)
E7	TaqI	3.6 3.9	42 40	17 16	0.47	0.07	
pH131	HinfI	3 + 0.9 0.4	51 81	57 33	0.73	0.15	J. M. Rommens et al, Am. J. Hum. Genet. 43:645 (1988)
W3D1.4	HindIII	0.3 20	18 82	47 33	0.68	0.13	B. Kerem et al, supra
H2.3A	TaqI	10 2.1	22 39	47 53	0.64	0.09	X. Estivill et al, Nature 326:840 (1987); X. Estivill et al, Genomics 1:257 (1987)
(XV2C)		1.4	37	11			
EG1.4	HincIII	3.8 2.8	31 56	69 7	0.89	0.17	
EG1.4	BglII	20 15	27 62	69 9	0.89	0.18	
JG2E1	PstI	7.8	69	10	0.88	0.18	X. Estivill et al supra and B. Kerem et al supra(KM19)6 63070
E2.6/E.9	MspI	13 8.5	34 26	6 55	0.85	0.14	
H2.8A	NcoI	25 8	22 52	55 9	0.87	0.18	
E4.1	MspI	12	37	8	0.77	0.11	G. Romeo, personal communication
(Mp6d9)		8.5 + 3.5	38	64			
J44	XbaI	15.3 15 + .3	40 44	70 6	0.86	0.13	
10-1X.6	AccI	6.5 3.5 + 3	67 14	15 60	0.90	0.24	
10-1X.6	HaeIII	1.2 .6	14 72	61 15	0.91	0.25	
T6/20	MspI	8 4.3	56 21	66 8	0.51	0.54	
H1.3	NcoI	2.4 1 + 1.4	53 35	7 69	0.87	0.15	
CE1.0	NdeI	5.5 4.7 + 0.8	81 8	73 3	0.41	0.03	
J32	SacI	15	21	24	0.17	0.02	M. C. Iannuzi et al Am. J. Genet. 44:695 (1989)
J3.11	MspI	6 4.2	47 36	38 38	0.29	0.04	B. J. Wainright et al, Nature 318:384 (1985)

TABLE 2-continued

RFLPs ASSOCIATED WITH THE CF GENE							
Probe name	Enzyme	Frag-length	N <sup>(a)</sup>	CF-PI <sup>(a)</sup>	A <sup>(b)</sup>	* <sup>(c)</sup>	Reference
J29	PvuII	1.8	62	36	0.36	0.06	M. C. Iannuzzi et al, supra
		9	26	36			
		6	55	36			

## NOTES FOR TABLE 2

<sup>(a)</sup>The number of N and CF-PI (CF with pancreatic insufficiency) chromosomes were derived from the parents in the families used in linkage analysis [Tsui et al. Cold Spring Harbor Symp. Quant. Biol. 51:325 (1986)].

<sup>(b)</sup>Standardized association (A), which is less influenced by the fluctuation of DNA marker allele distribution among the N chromosomes, is used here for the comparison Yule's association coefficient  $A = (ad - bc)/(ad + bc)$ , where a, b, c, and d are the number of N chromosomes with DNA marker allele 1, CF with 1, N with 2, and CF with 2 respectively. Relative risk can be calculated using the relationship  $RR = (1 + A)/(1 - A)$  or its reverse.

<sup>(c)</sup>Allelic association (\*), calculated according to A. Chadravarti et al, Am. J. Hum. Genet. 36:1239, (1984) assuming the frequency of 0.02 for CF chromosomes in the population is included for comparison.

Because of the small number of recombinant families available for the analysis, as was expected from the close distance between the markers studied and CF, and the possibility of misdiagnosis, alternative approaches were necessary in further fine mapping of the CF gene.

## 3.4 Allelic Association

Allelic association (linkage disequilibrium) has been detected for many closely linked DNA markers. While the utility of using allelic association for measuring genetic distance is uncertain, an overall correlation has been observed between CF and the flanking DNA markers. A strong association with CF was noted for the closer DNA markers, D7S23 and D7S122, whereas little or no association was detected for the more distant markers MET, D7S8 or D7S424 (see FIG. 1).

As shown in Table 2, the degree of association between DNA markers and CF (as measured by the Yule's association coefficient) increased from 0.35 for metH and 0.17 for J32 to 0.91 for 10-1X.6 (only CF-PI patient families were used in the analysis as they appeared to be genetically more homogeneous than CF-PS). The association coefficients appeared to be rather constant over the 300 kb from EG1.4 to H1.3; the fluctuation detected at several locations, most notably at H2.3A, E4.1 and T6/20, were probably due to the

variation in the allelic distribution among the N chromosomes (see Table 2). These data are therefore consistent with the result from the study of recombinant families (see FIG. 14). A similar conclusion could also be made by inspection of the extended DNA marker haplotypes associated with the CF chromosomes (see below). However, the strong allelic association detected over the large physical distance between EG1.4 and H1.3 did not allow further refined mapping of the CF gene. Since J44 was the last genomic DNA clone isolated by chromosome walking and jumping before a cDNA clone was identified, the strong allelic association detected for the JG2E1-J44 interval prompted us to search for candidate gene sequences over this entire interval. It is of interest to note that the highest degree of allelic association was, in fact, detected between CF and the 2 RFLPs detected by 10-1X.6, a region near the major CF mutation.

Table 3 shows pairwise allelic association between DNA markers closely linked to CF. The average number of chromosomes used in these calculations was 75-80 and only chromosomes from CF-PI families were used in scoring CF chromosomes. Similar results were obtained when Yule's standardized association (A) was used.

TABLE 3

	N chromosomes										
	metD		metH	E6	E7	pH131	W3D1.4	H2.3A	EG1.4		JG2E1
	BanI	TaqI	TaqI	TaqI	TaqI	HinII	HdIII	TaqI	HeII	BgII	PstI
metD BanI	—	0.35	0.49	0.04	0.04	0.05	0.07	0.27	0.06	0.06	0.07
metD TaqI	0.21	—	0.41	0.13	0.15	0.02	0.01	0.02	0.09	0.15	0.11
metH TaqI	0.81	0.14	—	0.01	0.05	0.06	0.06	0.24	0.05	0.08	0.07
E6 TaqI	0.11	0.30	0.00	—	0.93	0.07	0.05	0.04	0.02	0.03	0.00
E7 TaqI	0.16	0.31	0.02	1.00	—	0.11	0.09	0.03	0.03	0.04	0.01
pH131 HinII	0.45	0.28	0.23	0.38	0.40	—	0.91	0.12	0.04	0.09	0.05
W3D1.4 HindIII	0.45	0.28	0.23	0.45	0.47	0.95	—	0.21	0.02	0.03	0.01
H2.3A TaqI	0.20	0.11	0.15	0.08	0.11	0.38	0.47	—	0.05	0.11	0.07
EG1.4 HindII	0.11	0.08	0.07	0.06	0.07	0.20	0.20	0.24	—	0.95	0.87
EG1.4 BgII	0.03	0.08	0.07	0.06	0.07	0.27	0.27	0.40	1.00	—	0.92
JG2E1 PstI	0.07	0.08	0.03	0.09	0.08	0.30	0.30	0.45	0.93	0.94	—
E2.6/E.9 MspI	0.22	0.06	0.07	0.02	0.03	0.20	0.20	0.34	0.81	0.82	0.92
H2.8 NcoI	0.05	0.07	0.01	0.08	0.06	0.31	0.31	0.45	0.92	0.93	1.00
E4.1 MspI	0.12	0.06	0.07	0.05	0.03	0.25	0.25	0.48	0.82	0.86	0.94
J44 XbaI	0.18	0.05	0.06	0.01	0.01	0.26	0.26	0.45	0.71	0.69	0.80

TABLE 3-continued

	N chromosomes											
	E2.6	H2.8	E4.1	J44	10-1X.6		T6/20	H1.3	CE1.0	J32	J3.11	J29
	MspI	NcoI	MspI	XbaI	AccI	HaeIII	MspI	NcoI	NdeI	SacI	MspI	PvuII
10-1X.6 AccI	0.16	0.10	0.24	0.10	0.11	0.42	0.42	0.64	0.54	0.58	0.64	
10-1X.6 HaeIII	0.16	0.10	0.25	0.08	0.11	0.41	0.41	0.65	0.54	0.58	0.64	
T6/20 MspI	0.27	0.07	0.36	0.13	0.13	0.23	0.23	0.29	0.05	0.00	0.01	
H1.3 NcoI	0.06	0.06	0.05	0.03	0.01	0.30	0.30	0.55	0.71	0.78	0.87	
CE1.0 NdeI	0.00	0.04	0.02	0.11	0.11	0.25	0.25	0.06	0.69	0.59	0.55	
J32 SacI	0.03	0.13	0.07	0.17	0.13	0.17	0.24	0.07	0.21	0.21	0.24	
J3.11 MspI	0.14	0.11	0.15	0.07	0.06	0.05	0.05	0.12	0.11	0.10	0.13	
J29 PvuII	0.11	0.12	0.09	0.10	0.10	0.00	0.00	0.09	0.10	0.10	0.14	
metD BanI	0.14	0.07	0.09	0.03	0.06	0.10	0.03	0.16	0.05	0.07	0.11	0.02
metD TaqI	0.07	0.24	0.03	0.11	0.08	0.02	0.06	0.13	0.15	0.09	0.09	0.05
metH TaqI	0.13	0.15	0.07	0.04	0.02	0.02	0.07	0.02	0.03	0.21	0.04	0.18
E6 TaqI	0.19	0.02	0.09	0.19	0.09	0.11	0.09	0.15	0.07	0.11	0.20	0.00
E7 TaqI	0.11	0.00	0.07	0.22	0.01	0.02	0.09	0.13	0.06	0.06	0.16	0.04
pH131 HinfI	0.06	0.03	0.03	0.08	0.16	0.15	0.20	0.04	0.03	0.06	0.08	0.06
W3D1.4 HindIII	0.06	0.03	0.03	0.10	0.12	0.10	0.23	0.10	0.05	0.05	0.10	0.06
H2.3A TaqI	0.42	0.14	0.29	0.07	0.27	0.22	0.20	0.09	0.23	0.04	0.08	0.12
EG1.4 HindII	0.76	0.86	0.81	0.60	0.07	0.13	0.61	0.58	0.04	0.24	0.14	0.15
EG1.4 BglII	0.77	0.93	0.71	0.55	0.08	0.07	0.56	0.55	0.12	0.28	0.24	0.20
JG2E1 PstI	0.84	1.00	0.76	0.64	0.11	0.11	0.61	0.57	0.13	0.31	0.26	0.22
E2.6/E.9 MspI	—	0.83	0.97	0.76	0.56	0.52	0.47	0.70	0.32	0.31	0.25	0.22
H2.8 NcoI	0.92	—	0.74	0.65	0.13	0.18	0.60	0.59	0.10	0.28	0.28	0.18
E4.1 MspI	1.00	0.93	—	0.71	0.49	0.49	0.49	0.68	0.35	0.27	0.25	0.21
J44 XbaI	0.90	0.80	0.85	—	0.33	0.40	0.65	0.64	0.32	0.24	0.22	0.23
10-1X.6 AccI	0.70	0.89	0.69	0.59	—	0.91	0.19	0.36	0.56	0.00	0.02	0.03
10-1X.6 HaeIII	0.70	0.69	0.69	0.59	1.00	—	0.18	0.43	0.62	0.02	0.02	0.08
T6/20 MspI	0.07	0.02	0.01	0.11	0.69	0.69	—	0.56	0.03	0.21	0.18	0.25
H1.3 NcoI	0.90	0.87	0.93	0.92	0.64	0.64	0.12	—	0.40	0.19	0.13	0.20
CE1.0 NdeI	0.43	0.55	0.37	0.44	0.24	0.24	0.07	0.40	—	0.19	0.20	0.14
J32 SacI	0.22	0.24	0.21	0.21	0.27	0.26	0.13	0.21	0.18	—	0.84	0.97
J3.11 MspI	0.18	0.19	0.15	0.20	0.28	0.29	0.24	0.14	0.07	0.81	—	0.71
J29 PvuII	0.17	0.20	0.16	0.16	0.29	0.29	0.23	0.16	0.06	0.85	0.97	—

35

Strong allelic association was also detected among subgroups of RFLPs on both the CF and N chromosomes. As shown in Table 3, the DNA markers that are physically close to each other generally appeared to have strong association with each other. For example, strong (in some cases almost complete) allelic association was detected between adjacent markers E6 and E7, between pH131 and W3D1.4 between the AccI and HaeIII polymorphic sites detected by 10-1X.6 and amongst EG1.4, JG2E1, E2.6 (E.9), E2.8 and E4.1. The two groups of distal markers in the MET and D7S8 region also showed some degree of linkage disequilibrium among themselves but they showed little association with markers from E6 to CE1.0, consistent with the distant locations for MET and D7S8. On the other hand, the lack of association between DNA markers that are physically close may indicate the presence of recombination hot spots. Examples of these potential hot spots are the region between E7 and pH131, around H2.3A, between J44 and the regions covered

by the probes 10-1X.6 and T6/20 (see FIG. 14). These regions, containing frequent recombination breakpoints, were useful in the subsequent analysis of extended haplotype data for the CF region.

### 3.5 Haplotype Analysis

Extended haplotypes based on 23 DNA markers were generated for the CF and N chromosomes in the collection of families previously used for linkage analysis. Assuming recombination between chromosomes of different haplotypes, it was possible to construct several lineages of the observed CF chromosomes and, also, to predict the location of the disease locus.

To obtain further information useful for understanding the nature of different CF mutations, the F508 deletion data were correlated with the extended DNA marker haplotypes. As shown in Table 4, five major groups of N and CF haplotypes could be defined by the RFLPs within or immediately adjacent to the putative CF gene (regions 6–8).

TABLE 4

	DNA MARKER HAPLOTYPES SPANNING THE CF LOCUS														
	HAPLOTYPES <sup>(a)</sup>									CF <sup>(b)</sup>					
	1	2	3	4	5	6	7	8	9	PI (F508)	PS (F508)	PI others	PS others	N	
I.(a)	A	A	A	A	A	A	A	A	A	10	1	.	.	.	
	A	A	A	A	A	A	.	A	A	3	.	.	.	.	
	A	A	A	A	.	A	A	.	A	1	.	.	.	.	



TABLE 4-continued

DNA MARKER HAPLOTYPES SPANNING THE CF LOCUS														
	A	A	A	A	.	.	A	.	A	.	.	.	1	
	A	A	A	A	A	A	A	A	B	10	.	.	1	
	A	A	.	A	A	A	A	A	B	4	.	.	.	
	A	A	A	A	.	A	A	A	B	1	.	.	.	
	A	A	.	A	A	A	A	A	C	1	.	.	.	
	B	A	A	A	A	A	A	A	A	4	.	.	.	
	B	A	.	A	A	A	A	A	A	1	.	.	.	
	B	A	A	A	.	A	A	A	A	.	1	.	.	
	B	A	A	A	A	.	A	A	A	1	.	.	.	
	B	A	A	A	A	.	A	.	A	1	.	.	.	
	A	B	A	A	A	A	A	A	A	1	.	.	.	
	A	D	A	A	A	A	A	A	A	1	.	.	.	
	A	G	A	A	A	A	A	A	A	1	.	.	.	
	B	B	A	A	A	A	A	A	A	1	.	.	.	
	B	C	A	A	A	A	A	A	A	2	.	.	.	
	E	B	A	A	.	.	A	.	A	1	.	.	.	
	D	B	A	A	.	A	.	A	A	1	.	.	.	
	D	B	B	A	A	A	A	A	A	1	.	.	.	
	B	A	.	A	A	A	A	A	B	1	.	.	.	
	C	A	.	A	A	A	A	A	B	1	.	.	.	
	A	D	A	A	A	A	A	A	B	1	.	.	.	
	D	C	A	A	A	A	A	A	B	.	1	.	.	
	A	D	A	A	.	A	A	A	B	1	.	.	.	
	D	D	.	A	A	A	A	A	B	.	.	.	1	
	B	B	.	A	A	A	.	A	B	1	.	.	.	
	A	B	A	A	A	A	A	A	E	2	.	.	.	
	A	B	.	A	A	A	A	A	E	1	1	.	.	
	A	E	B	A	A	A	A	A	E	1	.	.	.	
	A	C	A	A	A	A	A	A	B	1	.	.	.	
	A	C	.	C	.	A	A	A	B	.	1	.	.	
	A	B	A	B	A	A	A	.	A	.	.	.	1	
(b)	B	C	B	A	.	A	A	A/D	B	1	.	.	.	
	A	C	.	A	A	A	A	A	A	.	.	.	1	
	A	C	A	A	A	A	A	A	A	.	.	1	.	
	D	C	.	A	A	A	A	A	B	.	.	1	.	
	D	C	A	A	A	A	A	A	D	.	.	.	1	
(c)	F	C	.	A	A	A	A	A	B	.	.	1	.	
	B	C	A	A	A	A	A	A	B	.	.	3	.	
	B	C	A	B	C	A	A	D	A	.	.	.	1	
	B	C	A	B	C	A	A	D	B	.	.	1	.	
	F	C	A	B	C	A	A	D	B	.	.	.	1	
	F	A	A	B	C	A	A	D	B	.	.	.	1	
	A	B	A	B	C	A	A	D	B	.	.	.	1	
	B	B	A	B	C	A	A	D	B	.	.	.	1	
	B	D	A	B	C	A	.	D	C	.	.	.	1	
(d)	A	B	A	B	A	A	.	D	A	.	.	.	1	
	D	B	A	A	A	A	A	C	A	.	.	.	1	
	B	C	B	C	A	A	A	C	B	.	.	.	1	
										57	5	7	1	14
II.(a)	B	A	.	B	B	B	A	C	B	.	.	1	.	.
	.	B/C	B	B	B	B	A	C	B	.	.	1	.	.
	B	A	.	B	.	B	A	A/C	B	.	.	.	1	.
	A	B	B	B	B	B	A	C	B	.	.	1	.	.
	B	B	B	B	B	B	A	C	A	.	.	.	.	3
	A	C	B	B	B	B	A	C	A	.	.	.	.	1
	A	C	B	B	B	B	.	C	A	.	.	.	.	1
	F	C	B	B	B	B	A	C	A	.	.	.	.	1
	A	C	B	B	B	B	A	C	B	.	.	.	.	1
	A	C	.	B	B	B	.	C	C	.	.	.	.	1
	B	C	B	B	.	B	A	C	C	.	.	.	1	.
	B	C	B	B	B	B	A	C	B	.	.	.	.	1
	B	C	B	B	B	B	A	C	A	.	.	.	.	1
	B	C	B	B	B	B	A	C	D	.	.	.	.	1
	B	C	.	B	B	B	A	C	B	.	.	.	.	1
	B	C	B	B	B	B	.	C	B	.	.	.	.	1
	D	C	B	B	B	B	A	C	B	.	.	.	.	2
	D	.	B	B	.	B	A	C	B	.	.	.	.	1
	F	C	B	B	B	B	A	C	B	.	.	.	.	1
	C	C	.	B	B	B	B	A	C	B	.	.	.	1
	F	C	.	B	B	B	B	A	C	B	.	.	.	1
	A	A	A	B	B	B	A	C	B	.	.	.	.	1
	B	G	A	B	B	B	A	C	B	.	.	.	.	1
	F	A	.	B	B	B	A	C	B	.	.	.	.	1
	B	H	.	B	B	B	A	C	B	.	.	.	.	1
	B	B	.	B	B	B	A	C	B	.	.	.	.	1
	A	B	A	B	B	B	A	C	B	.	.	.	.	1
	F	D	A	B	B	B	A	C	B	.	.	.	.	1

TABLE 4-continued

DNA MARKER HAPLOTYPES SPANNING THE CF LOCUS														
	C	D	A	B	B	B	A	C	A	.	.	.	1	
	B	D	A	B	B	B	A	C	A	.	.	.	1	
	B	C	A	B	B	B	A	C	A	.	.	.	2	
	A	C	A	B	B	B	A	C	B	.	.	.	1	
	A	C	A	B	B	B	.	C	B	.	.	.	1	
	A	C	A	B	B	B	A	C	C	.	.	.	1	
	B	C	A	B	B	B	A	C	B	.	.	.	1	
	D	B/C	.	B	B	B	A	C	A	.	.	.	2	
	C	C	A	B	B	B	A	C	A	.	.	1	.	
	D	B	.	B	B	B	A	A/C	B	.	.	.	1	
	D	B	A	B	.	B	A	C	B	.	.	.	1	
	A	G	A	B	B	B	A	C	A	.	.	.	1	
	B	C	.	B	B	B	A	A/C	A	.	.	.	1	
	A	C	B	D	B	B	A	C	B	.	.	1	.	
	A	C	.	D	.	B	A	C	B	.	.	.	1	
	B	B	B	E	B	B	A	C	C	.	.	.	1	
	F	D	A	B	B	B	A	C	C	.	.	1	.	
	A	A	A	A	A	B	A	C	D	.	.	.	1	
	.	B/C	A	A	C	B	A	C	B	.	.	.	1	
(b)	A	B	A	B	B	B/C	A	C	A	.	.	.	1	
(c)	A	C	A	B	B	B	A	B	E	.	.	.	.	
	A	C	.	B	B	B	A	B	B	.	.	1	.	
	B	D	.	B	.	B	A	A	A	.	.	.	1	
										0	0	6	4	45
III.(a)	B	C	B	A	A	C	B	A	B	1	.	.	.	.
(b)	B	A	B	A	A	C	B	A	B	.	.	1	.	.
	B	C	B	A	A	C	B	A	A	.	.	1	.	.
	B	C	B	A	A	C	B	A	B	.	.	.	.	1
	B	C	.	A	A	C	B	A	B	.	.	.	.	2
	A	B	.	A	A	C	B	A	B	.	.	.	.	1
	A	B	.	A	A	C	B	A	C	.	.	.	.	1
	B	B	B	A	A	C	B	A	B	.	.	.	.	2
	D	C	B	A	A	C	B	A	A	.	.	.	1	.
	A	B	B	C	A	C	B	A	B	.	.	.	.	1
	B	B	A	A	A	C	B	A	B	.	.	2	.	1
	B	B	.	A	A	C	B	A	B	.	.	1	.	1
	B	B	A	A	A	C	B	A	A	.	.	.	1	.
	D	A	A	A	A	C	B	A	B	.	.	.	.	1
	D	C	A	A	A	C	B	A	B	.	.	.	.	2
	A	C	.	A	A	C	B	A	B	.	.	1	.	1
(c)	D	B	A	A	A	C	.	A	C	.	.	.	.	1
	A	A	A	B	B	C	B	A	.	.	.	1	.	.
	F	B	B	B	B	C	B	A	B	.	.	.	.	1
	D	B	B	B	B	C	B	A	A	.	.	.	.	1
										1	0	7	2	17
IV.	F	C	B	A	A	C	B	C	A	.	.	.	1	.
	B	C	A	A	A	C	B	C	C	.	.	.	.	1
	A	B	A	A	A	C	.	C	B	.	.	.	.	1
	A	H	B	A	.	C	.	C	B	.	.	.	.	1
	D	B	B	B	B	C	B	C	B	.	.	.	.	1
										.	.	.	.	1
										0	0	0	1	4
V.(a)	B	C	B	B	B	C	A	C	A	.	.	.	.	.
	A	C	B	B	.	.	A	.	a	.	.	1	.	.
	B	B	B	B	B	C	A	C	B	.	.	.	.	1
	B	C	B	B	B	C	A	C	B	.	.	.	.	1
	B	C	.	B	B	C	A	C	B	.	.	.	.	1
(b)	D	.	A	B	B	C	.	C	B	.	.	.	.	1
	B	C	A	B	C	C	A	C	A	.	.	.	1	.
	B	C	.	B	C	C	.	C	D	.	.	.	.	1
										0	0	2	1	5
Others	B	C	B	A	A	B	B	A	B	.	.	.	.	1
	B	C	B	A	A	D	B	A	B	.	.	.	.	1
	B	C	B	E	B	A	B	D	A	.	.	.	.	1
	B	C	A	B	B	E	.	C	.	.	.	.	.	1
	B	D	B	B	B	F	A	C	B	.	.	.	.	1
	A	C	.	A	A	C	B	D	A	.	.	.	.	1
	G	B	B	A	A	B/C	A	A/D	B	.	.	.	.	1
										0	0	0	0	7

TABLE 4-continued

DNA MARKER HAPLOTYPES SPANNING THE CF LOCUS						
Unclassified:		<u>4</u>	<u>10</u>	<u>2</u>	<u>18</u>	<u>6</u>
Total:		62	15	24	27	98

<sup>(a)</sup>The extended haplotype data are derived from the CF families used in previous linkage studies (see footnote (a) of Table 3) with additional CF-PS families collected subsequently (Kerem et al, Am. J. Genet. 44:827 (1989)). The data are shown in groups (regions) to reduce space. The regions are assigned primarily according to pairwise association data shown in Table 4 with regions 6-8 spanning the putative CF locus (the F508) deletion is between regions 6 and 7). A dash (—) is shown at the region where the haplotype has not been determined due to incomplete data or inability to establish phase. Alternative haplotype assignments are also given where data are incomplete. Unclassified includes those chromosomes with more than 3 unknown assignments. The haplotype definitions for each of the 9 regions are:

Region 1	metD BanI	metD TaqI	metH TaqI		
A =	1	1	1		
B =	2	1	2		
C =	1	1	2		
D =	2	2	1		
E =	1	2	—		
F =	2	1	1		
G =	2	2	2		
Region 2	E6 TaqI	E7 TaqI	pH131 HinfI	W3D1.4 HindIII	
A =	1	2	2	2	
B =	2	1	1	1	
C =	1	2	1	1	
D =	2	1	2	2	
E =	2	2	2	1	
F =	2	2	1	1	
G =	1	2	1	2	
H =	1	1	2	2	
Region 3	H2.3A TaqI				
A =	1				
B =	2				
Region 4	EG1.4 HincII	EG1.4 BglI	JG2E1 PstI		
A =	1	1	2		
B =	2	2	1		
C =	2	2	2		
D =	1	1	1		
E =	1	2	1		
Region 5	E2.6 MspI	E2.8 NcoI	E4.1 MspI		
A =	2	1	2		
B =	1	2	1		
C =	2	2	2		
	J44	10-1X.610-1X.6			
Region 6	XbaI	AccI	HaeIII		
A =	1	2	1		
B =	2	1	2		
C =	1	1	2		
D =	1	2	2		
E =	2	2	2		
F =	2	2	1		
Region 7	T6/20 MspI				
A =	1				
B =	2				
Region 8	H1.3 NcoI	CE1.0 NdeI			
A =	2	1			
B =	1	2			
C =	1	1			
D =	2	2			
Region 9	J32 SacI	J3.11 MspI	J29 PvuII		
A =	1	1	1		

TABLE 4-continued

DNA MARKER HAPLOTYPES SPANNING THE CF LOCUS			
B =	2	2	2
C =	2	1	2
D =	2	2	1
E =	2	1	1

<sup>(b)</sup>Number of chromosomes scored in each class:

CF-PI(F) = CF chromosomes from CF-PI patients with the F508 deletion;

CF-PS(F) = CF chromosomes from CF-PS patients with the F508 deletion;

CF-PI = Other CF chromosomes from CF-PI patients;

CF-PS = Other CF chromosomes from CF-PS patients;

N = Normal chromosomes derived from carrier parents

It was apparent that most recombinations between haplotypes occurred between regions **1** and **2** and between regions **8** and **9**, again in good agreement with the relatively long physical distance between these regions. Other, less frequent, breakpoints were noted between short distance intervals and they generally corresponded to the hot spots identified by pairwise allelic association studies as shown above. It is of interest to note that the F508 deletion associated almost exclusively with Group I, the most frequent CF haplotype, supporting the position that this deletion constitutes the major mutation in CF. More important, while the F508 deletion was detected in 89% (62/70) of the CF chromosomes with the AA haplotype (corresponding to the two regions, **6** and **7**) flanking the deletion, it was not found in the 14 N chromosomes within the same group ( $\chi^2=47.3$ ,  $p<10^{-4}$ ). The F508 deletion was therefore not a sequence polymorphism associated with the core of the Group I haplotype (see Table 5).

Together, the results of the oligonucleotide hybridization study and the haplotype analysis support the fact that the gene locus described here is the CF gene and that the 3 bp (F508) deletion is the most common mutation in CF.

### 3.6 Intron/Exon Boundaries

The entire genomic CF gene includes all of the regulatory genetic information as well as intron genetic information which is spliced out in the expression of the CF gene. Portions of the introns at the intron/exon boundaries for the exons of the CF gene are very helpful in locating mutations in the CF gene, as they permit PCR analysis from genomic DNA. Genomic DNA can be obtained from any tissue including leukocytes from blood. Such intron information can be employed in PCR analysis for purposes of CF screening which will be discussed in more detail in a later section. As set out in FIG. **18** with the headings "Exon **1** through Exon **24**", there are portions of the bounding introns in particular those that flank the exons which are essential for PCR exon amplification.

Further assistance in interpreting the information of FIG. **18** is provided in FIG. **21**. Genomic DNA clones containing the coding region of the CFTR gene are provided. As is apparent from FIG. **21**, there are considerable gaps between the clones of the exons which indicates the gaps in the intron portions between the exons of FIG. **18**. These gaps in the intron portions are indicated by "...". In FIG. **21**, the clones were mapped using different restriction endonucleases (AccI,A; AvaI,W; BamHI,B; BglIII,G; BssHI,Y; EcoRV,V; FspI,F; HincII,C; HindIII,H; Kpn,K; NcoI,J; PstI,P; PvuII,U; SmaI,M; SacI,S; SspI,E; StyI,T; XbaI,X; XhoI,O). In FIG. **21**, the exons are represented by boxed regions. The

open boxes indicate non-coding portions of the exons, whereas closed boxes indicate coding portions. The probable positions of the exons within the genomic DNA are also indicated by their relative positions. The arrows above the boxes mark the location of the oligonucleotides used as sequencing primers in the PCR amplification of the genomic DNA. The numbers provided beneath the restriction map represent the size of the restriction fragments in kb.

In sequencing the intron portions, it has been determined that there are at least 27 exons instead of the previously reported 24 exons in applicants' aforementioned co-pending applications. Exons **6**, **14** and **17**, as previously reported, are found to be in segments and are now named exons **6a**, **6b**, exons **14a**, **14b** and exons **17a**, **17b**.

The intron portions, which have been used in PCR amplification, are identified in the following Table 5 and underlined in FIG. **18**. The portions identified by the arrows are selected, but it is understood that other portions of the intron sequences are also useful in the PCR amplification technique. For example, for exon **10** the relevant genetic information which is preferred in PCR is noted by reference to the 5' and 3' ends of the sequence. The intron section is identified with an "i". Hence in Table 5 for exon **2**, the preferred portions are identified by 2i-5 and 2i-3 and similarly for exons **3** through **24**. For exon **1**, the selected portions include the sequence GGA...AAA for B115-B and ACA...GTG for 10D. For exon **13**, portions are identified by two sets: 13i-5 and C1-1m and X13B-5 and 13i-3A. (This exon (**13**) is large and most practical to be completed in two sections). C1-1M and X13B-5 are from exon sequences. The specific conditions for PCR amplification of individual exons are summarized in the following Table 6 and are discussed in more detail hereinafter with respect to the procedure explained in R. K. Saiki et al, *Science* 230:1350 (1985).

These oligonucleotides, as derived from the intron sequence, assist in amplifying by PCR the respective exon, thereby providing for analysis for DNA sequence alterations corresponding to mutations of the CF gene. The mutations can be revealed by either direct sequence determination of the PCR products or sequencing the products cloned in plasmid vectors. The amplified exon can also be analyzed by use of gel electrophoresis in the manner to be further described. It has been found that the sections of the intron for each respective exon are of sufficient length to work particularly well with PCR technique to provide for amplification of the relevant exon.

TABLE 5

Oligonucleotides used for amplification of CF gene exons by PCR		
Exon	PCR primers: 5' -> 3'	Amplified product (bp)
1	GGAGTTCACCTACCTAAA (B115-B) ACACGCCCTCCTTTTCGTG (10D)	933
2	CCAAATCTGTATGGAGACCA (2i-5) TATGTTGCCAGGCTGGTAT (2i-3)	378
3	CTGGGTTAATCTCCTTGGG (3i-5) ATTACCCAGATTTTCGTAGTC (3i-3)	309
4	TCACATATGGTATGACCCTC (4i-5) TTGTACCAGCTCACTACCTA (4i-3)	438
5	ATTTCTGCCTAGATGCTGGG (5i-5) AACTCCGCCCTTCCAGTGTG (5i-3)	395
6a	TTAGTGTGCTCAGAACCACG (6A1-5) CTATGCAIAGAGCAGTCCTG (6A1-3)	385
6b	TGGAATGAGTCTGTACAGCG (6Ci-5) GAGGTGGAAGTCTACCATGA (6Ci-3)	417
7	AGACCATGCTCAGATCTCCAT (7i-5) GCAAAGTTCATAGAACCTGATC (7i-3)	410
8	TGAATCTAGTGTGGCAA (8i-5) TCGCCATTAGGATGAAATCC (8i-3)	359
9	TAAATGGATCATGGGCCATGT (9i-5) ACAGTGTGAATGTGGTGCA (9i-3)	560
10	GCAGAGTACCTGAAACAGGA (10i-5) CATTACAGTAGCTTACCCA (10i-3)	491
11	CAACTGTGGTTAAAGCAATAGTGT (11i-5) GCACAGATTCTGAGTAACCATAAT (11i-3)	425
12	GTGAATCGATGTGGTGACCA (12i-5) CTGGTTTAGCATGAGGCCGT (12i-3)	426
13 (a)	TGCTAAAATACGAGACATAITGCA (13i-5) ATCTGGTACTAAGGACAG (C1-1M)	528
(b)	TCAATCCAATCAACTCTATACGAA (X13B-5) TACACCTTATCCTAATCCTATGAT (13i-3A)	497
14a	AAAAGGTATGCCACTGTTAAG (14A1-5) GTATACATCCCCAACTATCT (14A1-3)	511
14b	GAACACCTAGTACAGCTGCT (14B1-5) AACTCCTGGGCTCAAGTGAT (14B1-3)	449
15	GTGCATGCTCTCTAATGCA (15i-5) AAGGCACATGCCTCTGTGCA (15i-3)	485
16	CAGAGAAATTGGTCGTTACT (16i-5) ATCTAAATGTGGGATTGCCT (16i-3)	570

TABLE 5-continued

Oligonucleotides used for amplification of CF gene exons by PCR		
Exon	PCR primers: 5' -> 3'	Amplified product (bp)
5		
10		
17a	CAATGTGCACATGTACCCTA (17Ai-5) TGTACACCAACTGTGGTAAG (17Ai-3)	579
17b	TTCAAAGAATGGCACCAGTGT (17Bi-5) ATAACCTATAGAATGCAGCA (17Bi-3)	463
15		
18	GTAGATGCTGTGATGAACTG (18i-5) AGTGGCTATCTATGAGAAGG (18i-3)	451
19	GCCCGACAAATAACCAAGTGA (19i-5) GCTAACACATGCTTCAGGCT (19i-3)	454
20		
20	GGTCAGGATGAAAAGTGTGCA (20i-5) CTATGAGAAAACCTGCCTGGA (20i-3)	473
21	AATGTTCAAGGGACTCCA (21i-5) CAAAAGTACCTGTTGCTCCA (21i-3)	477
25		
22	AAACGCTGAGCCCTACAAGA (22i-5) TGTCACCATGAAGCAGGCAT (22i-3)	562
23	AGCTGATTGTGCGTAACGCT (23i-5) TAAAGCTGGATGGCTGTATG (23i-3)	400
30		
24	GGACACAGCAGTTAAATGTG (24i-5) ACTATTGCCAGGAAGCCATT (24i-3)	569
35		

TABLE 6

Exon	Buffer*	Thermal cycle				
		Initial denaturation time/temp	Denaturation time/temp	Annealing time/temp	Extension time/temp	Final extension time/temp
3-5, 6a, 6b, 7-10, 12, 14a, 16, 17b, 18-24	A(1.5)	6 min/94 C.	30 sec/94 C.	30 sec/55 C.	1 min/72 C.	7 min/72 C.
1	B	6 min/94 C.	30 sec/94 C.	30 sec/55 C.	2.5 min/72 C.	7 min/72 C.
2, 11	B	6 min/94 C.	30 sec/94 C.	30 sec/52 C.	1 min/72 C.	7 min/72 C.
13a	A(1.75)	6 min/94 C.	30 sec/94 C.	30 sec/54 C.	2.5 min/72 C.	7 min/72 C.
13b	A(1.75)	6 min/94 C.	30 sec/94 C.	30 sec/52 C.	2.5 min/72 C.	7 min/72 C.
14b	B	6 min/94 C.	30 sec/94 C.	30 sec/56 C.	1 min/72 C.	7 min/72 C.
17a	A(1.5)	6 min/94 C.	30 sec/94 C.	30 sec/56 C.	1 min/72 C.	7 min/72 C.

(<sup>a</sup>)Buffer A(1.5): \*buffer with 1.5 mM MgCl<sub>2</sub>

Buffer A(1.75): \*buffer with 1.75 mM MgCl<sub>2</sub>

Buffer B: 67 mM Tris-HCl pH 8.8, 6.7 mM MgCl<sub>2</sub>, 16.6 mM (NH<sub>4</sub>)<sub>2</sub>SO<sub>4</sub>, 0.67 uM EDTA, 10 mM

B-mercaptoethanol, 170 ug/ml BSA, 10% DMSO, 1.5 mM of each dNTP's

\*Buffer A contains: 10 mM Tris pH 8.3 (@ 25° C.)

50 mM KCl

0.001% (w/w) gelatin

0.2 mM dNTPs.

dNTPs = deoxynucleotide triphosphates

3.7 CF Mutations— $\Delta$ I506 or  $\Delta$ I507

The association of the F508 deletion with 1 common and 1 rare CF haplotype provided further insight into the number of mutational events that could contribute to the present patient population. Based on the extensive haplotype data, the original chromosome in which the F508 deletion occurred is likely to carry the haplotype —AAAAAAA— (Group Ia), as defined in Table 4. The other Group I CF chromosomes carrying the deletion are probably recombination products derived from the original chromosome. If the CF chromosomes in each haplotype group are considered to be derived from the same origin, only 3–4 additional mutational events would be predicted (see Table 4). However, since many of the CF chromosomes in the same group are markedly different from each other, further subdivision within each group is possible. As a result, a higher number of independent mutational events could be considered and the data suggest that at least 7 additional, putative mutations also contribute to the CF-PI phenotype (see Table 3). The mutations leading to the CF-PS subgroup are probably more heterogeneous.

The 7 additional CF-PI mutations are represented by the haplotypes: —CAAAAAA— (Group Ib), —CABCAAD— (Group Ic), —BBBAC— (Group IIa), —CABBBAB— (Group Va). Although the molecular defect in each of these mutations has yet to be defined, it is clear that none of these mutations severely affect the region corresponding to the oligonucleotide binding sites used in the PCR/hybridization experiment.

One CF chromosome hybridizing to the  $\Delta$ F508-ASO probe, however, has been found to associate with a different haplotype (group IIIa). It appeared that the  $\Delta$ F508 should have occurred in both haplotypes, but with the discovery of  $\Delta$ I507, it is discovered that it is not. Instead, the  $\Delta$ F508 is in group Ia, whereas the  $\Delta$ I507 is in group IIIa. None of the other CF nor the normal chromosomes of this haplotype group (IIIa) have shown hybridization to the mutant ( $\Delta$ F508) ASO [B. Kerem et al, *Science* 245:1073 (1989)]. In view of the group Ia and IIIa haplotypes being distinctly different from each other, the mutations harbored by these two groups of CF chromosomes must have originated independently. To investigate the molecular nature of the mutation in this group IIIa CF chromosome, we further characterized the region of interest through amplification of the genomic DNA from an individual carrying the chromosome IIIa by the polymerase chain reaction (PCR).

These polymerase chain reactions (PCR) were performed according to the procedure of R. K. Saiki et al *Science* 230:1350 (1985). A specific DNA segment of 491 bp including exon 10 of the CF gene was amplified with the use of the oligonucleotide primers 10i-5 (5'-GCAGAGTACCTGAAACAGGA-3') (SEQ ID NO:10) and 10i-3 (5'-CATTACACAGTAGCTTACCCA-3') (SEQ ID NO:11) located in the 5' and 3' flanking regions, respectively, as shown in FIG. 18 and itemized in Table 5. Both oligonucleotides were purchased from the HSC DNA Biotechnology Service Center (Toronto). Approximately 500 ng of genomic DNA from cultured lymphoblastoid cell lines of the parents and the CF child of Family 5 were used in each reaction. The DNA samples were denatured at 94° C. for 30 sec., primers annealed at 55° C. for 30 sec., and extended at 72° C. for 50 sec. (with 0.5 unit of Taq polymerase, Perkin-Elmer/Cetus, Norwalk, Conn.) for 30 cycles and a final extension period of 7 min. in a Perkin-Elmer/Cetus DNA Thermal Cycler. Reaction conditions for PCR amplification of other exons are set out in Table 6.

Hybridization analysis of the PCR products from three individuals of Family 5 of group IIIa was performed. The

carrier mother and father are represented by a half-filled circle and square, respectively, and the affected son is a filled square in FIG. 19a. The conditions for hybridization and washing have been previously described (Kerem et al, supra). There is a relatively weak signal in the father's PCR product with the mutant (oligo  $\Delta$ F508) probe. In FIG. 19b, DNA sequence analysis of the clone 5-3-15 and the PCR products from the affected son and the carrier father are shown. The arrow in the center panel indicates the presence of both A and T nucleotide residue in the same position; the arrow in the right panel indicates the points of divergence between the normal and the  $\Delta$ I507 sequence. The sequence ladders shown are derived from the reverse-complements as will be described later. FIG. 19c shows the DNA sequences and their corresponding amino acid sequences of the normal  $\Delta$ I507, and  $\Delta$ F508 alleles spanning the mutation sites are shown. With reference to FIG. 19a, the PCR-amplified DNA from the carrier father, who contributed the group IIIa CF chromosome to the affected son, hybridized less efficiently with the  $\Delta$ F508 ASO than that from the mother who carried the group Ia CF chromosome. The difference became apparent when the hybridization signals were compared to that with the normal ASO probe. This result therefore indicated that the mutation carried by the group IIIa CF chromosome might not be identical to  $\Delta$ F508.

To define the nucleotide sequence corresponding to the mutant allele on this chromosome, the PCR-amplified product of the father's DNA was excised from a polyacrylamide-electrophoretic gel and cloned into a sequencing vector.

The general procedures for DNA isolation and purification for purposes of cloning into a sequencing vector are described in J. Sambrook, E. F. Fritsch, T. Maniatis, *Molecular Cloning: A Laboratory Manual*, 2nd ed. (Cold Spring Harbor Press, N.Y. 1989). The two homoduplexes generated by PCR amplification of the paternal DNA were purified from a 5% non-denaturing polyacrylamide gel (30:1 acrylamide:bis-acrylamide). The appropriate bands were visualized by staining with ethidium bromide, excised and eluted in TE (10 mM Tris-HCl; 1 mM EDTA; pH 7.5) for 2 to 12 hours at room temperature. The DNA solution was sequentially treated with Tris-equilibrated phenol, phenol/CHCl<sub>3</sub> and CHCl<sub>3</sub>. The DNA samples were concentrated by precipitation in ethanol and resuspension in TE, incubated with T4 polynucleotide kinase in the presence of ATP, and ligated into diphosphorylated, blunt-ended Bluescript KS™ vector (Stratagene, San Diego, Calif.). Clones containing amplified product generated from the normal parental chromosome were identified by hybridization with the oligonucleotide N as described in Kerem et al supra.

Clones containing the mutant sequence were identified by their failure to hybridize to the normal ASO (Kerem et al, supra). One clone, 5-3-15 was isolated and its DNA sequence determined. The general protocol for sequencing cloned DNA is essentially as described [J. R. Riordan et al, *Science* 245:1066 (1989)] with the use of an U.S. Biochemicals Sequenase™ kit. To verify the sequence and to exclude any errors introduced by DNA polymerase during PCR, the DNA sequences for the PCR products from the father and one of the affected children were also determined directly without cloning.

This procedure was accomplished by denaturing 2 pmoles of gel-purified double-stranded PCR product in 0.2 M NaOH/0.2 mM EDTA (5 min. at room temperature), neutralized by adding 0.1 volume of 2 M ammonium acetate (pH 5.4) and precipitated with 2.5 volumes of ethanol at -70° C. for 10 min. After washing with 70% ethanol, the DNA pellet was dried and redissolved in a sequencing

reaction buffer containing 4 pmoles of the oligonucleotide primer 10i-3 of FIG. 18, dithiothreitol (8.3 mM) and [ $\alpha$ -<sup>35</sup>S]-dATP (0.8  $\mu$ M, 1000 Ci/mmmole). The mixture was incubated at 37° C. for 20 min., following which 2  $\mu$ l of labelling mix, as included in the "Sequenase" Kit and then 2 units of Sequenase enzyme were added. Aliquotes of the reaction mixture (3.5  $\mu$ l) were transferred, without delay, to tubes each containing 2.5  $\mu$ l of ddGTP, ddATP, ddTTP and ddCTP solutions (U.S. Biochemicals Sequenase kit) and the reactions were stopped by addition of the stop solution.

The DNA sequence for this mutant allele is shown in FIG. 19b. The data derived from the cloned DNA and direct sequencing of the PCR products of the affected child and the father are all consistent with a 3 bp deletion when compared to the normal sequence (FIG. 19c). The deletion of this 3 bp (ATC) at the I506 or I507 position results in the loss of an isoleucine residue from the putative CFTR, within the same ATP-binding domain where  $\Delta$ F508 resides, but it is not evident whether this deleted amino acid corresponds to the position 506 or 507. Since the 506 and 507 positions are repeats, it is at present impossible to determine in which position the 3 bp deletion occurs. For convenience in later discussions, however, we refer to this deletion as  $\Delta$ I507.

The fact that the  $\Delta$ I507 and  $\Delta$ F508 mutations occur in the same region of the presumptive ATP-binding domain off CFTR is surprising. Although the entire sequence of  $\Delta$ I507 allele has not been examined, as has been done for  $\Delta$ F508, the strategic location of the deletion argues that it is the responsible mutation for this allele. This argument is further supported by the observation that this alteration was not detected in any of the normal chromosomes studied to date (Kerem et al, supra). The identification of a second single amino acid deletion in the ATP-binding domain of CFTR also provides information about the structure and function of this protein. Since deletion of either the phenylalanine residue at position 508 or isoleucine at position  $\Delta$ I507 is sufficient to affect the function of CFTR such that it causes CF disease, it is suggested that these residues are involved in the folding of the protein but not directly in the binding of ATP. That is, the length of the peptide is probably more important than the actual amino acid residues in this region. In support of this hypothesis, it has been found that the phenylalanine residue can be replaced by a serine and that isoleucine at position 506 with valine, without apparent loss of function of CFTR.

When the nucleotide sequence of  $\Delta$ I507 is compared to that of  $\Delta$ F508 at the ASO-hybridizing region, it was noted that the difference between the two alleles was only an A $\rightarrow$ T change (FIG. 19c). This subtle difference thus explained the cross-hybridization of the  $\Delta$ F508-ASO to  $\Delta$ I507. These results therefore exemplified the importance of careful examination of both parental chromosomes in performing ASO-based genetic diagnosis. It has been determined that the  $\Delta$ F508 and  $\Delta$ I507 mutations can be distinguished by increasing the stringency of oligonucleotide hybridization condition or by detecting the unique mobility of the heteroduplexes formed between each of these sequences and the normal DNA on a polyacrylamide gel. The stringency of hybridization can be increased by using a washing temperature at 45° C. instead of the prior 39° C. in the presence of 2XSSC (1XSSC=150 mM NaCl and 15 mM Na citrate).

Identification of the  $\Delta$ I507 and  $\Delta$ F508 alleles by polyacrylamide gel electrophoresis is shown in FIG. 20. The PCR products were prepared from the three family members and separated on a 5% polyacrylamide gel as described above. A DNA sample from a known heterozygous  $\Delta$ F508 carrier is included for comparison. With reference to FIG.

20, the banding pattern of the PCR-amplified genomic DNA from the father, who is the carrier of  $\Delta$ I507, is clearly distinguishable from that of the mother, who is of the type of carriers with the  $\Delta$ F508 mutation. In this gel electrophoresis test, there were actually three individuals (the carrier father and the two affected sons in Family 5) who carried the  $\Delta$ I507 deletion. Since they all belong to the same family, they only represent one single CF chromosome in our population analysis [Kerem et al, supra]. The two patients who also inherited the  $\Delta$ F508 mutation from their mother showed typical symptoms of CF with pancreatic insufficiency. The father of this family was the only parent who carries this  $\Delta$ I507 mutation; no other CF parents showed reduced hybridization intensity signal with the  $\Delta$ F508 mutant oligonucleotide probe or a peculiar heteroduplex pattern for the PCR product (as defined above) in the retrospective study. In addition, two representatives of the group IIIb and one of the group IIIc CF chromosomes from our collection [Kerem et al, supra] were sequenced, but none were found to contain  $\Delta$ I507. Since the electrophoresis technique eliminates the need for probe-labelling and hybridization, it may prove to be the method of choice for detecting carriers in a large population scale [J. M. Rommens et al, *Am. J. Hum. Genet.* 46:395-396 (1990)].

The present data also indicate that there is a strict correlation between DNA marker haplotype and mutation in CF. The  $\Delta$ F508 deletion is the most common CF mutation that occurred on a group Ia chromosome background [Kerem et al, supra]. The  $\Delta$ I507 mutation is, however, rare in the CF population; the one group IIIa CF chromosome carrying this deletion is the only example in our studied population (1/219). Since the group III haplotype is relatively common among the normal chromosomes (17/198), the  $\Delta$ I507 deletion probably occurred recently. Additional studies with larger populations of different geographic and ethnic backgrounds should provide further insight in understanding the origins of these mutations.

### 3.8 Additional CF Mutations

Following the above procedures, other mutations in the CF gene have been identified. The following brief description of each identified mutation is based on the previously described procedures for locating the mutation involving use of PCR procedures. The mutations are given short form names. The numbering used in these abbreviations refers to either the DNA sequence or the amino acid sequence position of the mutation depending on the type of mutation. For example, splice mutations and frameshift mutations are defined using the DNA sequence position. Most other mutations derive their nomenclature from the amino acid residue position. The description of each mutation clarifies the nomenclature in any event.

For example, mutations G542X, Q493X, 3659 del C, 556 del A result in shortened polypeptides significantly different from the single amino acid deletions or alteration. G542X and Q493X involve a polypeptide including on the first 541 and 493 amino acid residues, respectively, of the normal 1480 amino acid polypeptide. 3659 del C and 556 del A also involve shortened versions and will include additional amino acid residues. Mutation 711+1G $\rightarrow$ T and 1717-1G $\rightarrow$ A are predicted to lead to polypeptides which cannot be as of yet exactly defined. They probably do lead to shortened polypeptides but could contain additional amino acids. DNA sequences encoding these mutant polypeptides will now contain intron sequence from the normal gene or possibly deleted exons.

#### 3.8.0 Mutations in Exon 1

In the 129G $\rightarrow$ C mutation, there is a single basepair change of G to C at nucleotide 129 of the cDNA sequence

of FIG. 1. The PCR product for amplifying genomic DNA containing this mutation is derived from the B115-B and 10D primers as set out in Table 5. The genomic DNA is amplified as per the conditions of Table 6.

### 3.8.1 Mutations in Exon 3

The G85E mutation in exon 3 involves a G to A transition at nucleotide position 386. It is detected in family #26, a French Canadian family classified as PI. This predicted Gly to Glu amino acid change is associated with a group IIb haplotype. The mutation destroys a *Hinf*I site. The PCR product derived from the 3i-5 and 3i-3 primers, as per conditions of Table 6, is cleaved by this enzyme into 3 fragments, 172, 105 and 32 bp, respectively, for the normal sequence; a fragment of 277 bp would be present for the mutant sequence. We analyzed 54 CF chromosomes, 8 from group II, and 50 normal chromosomes, 44 from group II, and did not find another example of G85E.

### 3.8.2 Mutations in Exon 4

556 del A is a frameshift mutation in exon 4 in a single CF chromosome (Toronto family #17, GM1076). There is a deletion of A at nucleotide position 556. This mutation is associated with Group IIIb haplotype and is not found in 31 other CF chromosomes (9 from IIIb) and 30 N chromosomes (16 from IIIb). The mutation creates a *Bgl*I 1 enzyme cleavage site. The PCR primers are 4i-5 and 4i-3 (see Table 5) where the enzyme cuts the mutant PCR product (437 bp) into 2 fragments of 287 and 150 bp in size.

The I148T mutation in exon 4 involves a T to C basepair transition at nucleotide position 575. This results in an Ile to Thr change at amino acid position 148 of FIG. 1. The PCR product used in amplifying genomic DNA containing this mutation uses primers 4i-5 and 4i-3 as set out in Table 5. The reaction conditions for amplifying the genomic DNA are set out in Table 6.

### 3.8.3 Mutations in Exon 5

In mutation G178R the Gly to Arg missense mutation in exon 5 is due to a G to A change at nucleotide position 664. The mutation is found on the mother's CF chromosome in family #50; the other mutation in this family is  $\Delta$ F508. Primers 5i-5 and 5i-3 were used for amplifying genomic DNA as outlined in Tables 5 and 6.

### 3.8.4 Mutations in Exon 9

A mutation in exon 9 is a change of alanine (GCG) to glutamic acid (GAG) at amino acid position 455 (A455→E). Two of the 38 non- $\Delta$ F508 CF chromosomes examined carries this mutation; both of them are from patients of a French-Canadian origin, which we have identified in our work as families #27 and #53, and they belong to haplotype group Ib. The mutation is detectable by allele-specific oligonucleotide (ASO) hybridization with PCR-amplified genomic DNA sequence. The PCR primers are 9i-5 (5'-TAATGGATCATGGGCCATGT-3') (SEQ ID NO:12) and 9i-3 (5'-ACAGTGTGGAATGTGGTGCA-3') (SEQ ID NO:13) for amplifying genomic DNA under the conditions of Table 6. The ASOs are 5'-GTTGTTGGCGTTGCT-3' (SEQ ID NO:14) for the normal allele and 5'-GTTGTTGGAGTTGCT-3' (SEQ ID NO:15) for the mutant. The oligonucleotide hybridization is as described in Kerem et al (1989) supra at 37° C. and the washings are done twice with 5XSSC for 10 min each at room temperature followed by twice with 2XSSC for 30 min each at 52° C. Although the alanine at position 455 (Ala455) is not present in all ATP-binding folds across species, it is present in all known members of the P-glycoprotein family, the protein most similar to CFTR. Further, A455→E is believed to be a mutation rather than a sequence polymorphism because the change is not found in 16 non- $\Delta$ F508 CF chromosomes and three normal chromosomes carrying the same group I haplotype.

### 3.8.5 Mutations in Exon 10

In the Q493X mutation Gln493 (CAG) is changed into a stop codon (TAG) in Toronto family #9 (nucleotide position 1609 C→T). The mutation occurs on a CF chromosome with haplotype IIIb; it is not found in 28 normal chromosomes (15 of which belong to IIb) nor in 33 other CF chromosomes (5 of which IIIb). The mutation can be detected by allele-specific PCR, with 10i-5 as the common PCR primer, 5'-GGCATAATCCAGGAAAAGT-3' (SEQ ID NO:16) for the normal sequence and 5'-GGCATAATCCAGGAAAAGT-3' (SEQ ID NO:17) for the mutant allele. The PCR condition is 6 min at 94° followed by cycles of 30 sec at 94°, 30 sec at 57° and 90 sec at 72°, with 100 ng of each primer and ~400 ng genomic DNA. The primers 9i-3 and 9i-5 may be used for internal PCR control as they share the same reaction condition.

### 3.8.6 Mutations in Exon 11

In mutation G542X the glycine codon (GGA) at amino acid position 542 is changed to a stop codon (TGA) (G542→Stop). The single chromosome carrying this mutation is of Ashkenazic Jewish origin (family A) and has the B haplotype (XV2C allele 1; KM.19 allele 2). The mutant sequence can be detected by hybridization analysis with allele-specific oligonucleotides (ASOs) on genomic DNA amplified under conditions of Table 6 by PCR with the 11i-5 and 11i-3 oligonucleotide primers. The normal ASO is 5'-ACCTTCTCCAAGAAGT-3' (SEQ ID NO:18) and the mutant ASO, 5'-ACCTTCTCCAAGAAGT-3' (SEQ ID NO:19). The oligonucleotide hybridization condition is as described in Kerem et al (1989) supra and the washing conditions are twice in 5XSSC for 10 min. each at room temperature followed by twice in 2XSSC for 30 min. each at 45° C. The mutation is not detected in 52 other non- $\Delta$ F508 CF chromosomes, 11 of which are of Jewish origin (three have a B haplotype), nor in 13 normal chromosomes.

In mutation S549R, the highly conserved serine residue of the nucleotide binding domain at position 549 is changed to arginine (S549→R); the codon change is AGT→AGG. The CF chromosome with this mutation is carried by a non-Ashkenazic Jewish patient from Morocco (family B). The chromosome also has the B haplotype. Detection of this mutation may be achieved by ASO hybridization or allele-specific PCR. In the ASO hybridization procedure, the genomic DNA sequence is first amplified under conditions of Table 6 by PCR with the 11i-5 and 11i-3 oligonucleotides; the ASO for the normal sequence is 5'-ACACTGAGTGGAGGTC-3' (SEQ ID NO:20) and that for the mutant is 5'-ACACTGAGGGGAGGTC (SEQ ID NO:21). The oligonucleotide hybridization condition is as described by Kerem et al (1989) supra and the washings are done twice in 5XSSC for 10 min. each at room temperature followed by twice in 2XSSC for 30 min. each at 56° C. In the allele-specific PCR amplification, the oligonucleotide primer for the normal sequence is 5'TGCTCGTTGACCTCCA-3' (SEQ ID NO:22), that for the mutant is 5'TGCTCGTTGACCTCCC-3' (SEQ ID NO:23) and that for the common, outside sequence is 11i-5. The reaction is performed with 500 ng of genomic DNA, 100 ng of each of the oligonucleotides and 0.5 unit of Taq polymerase. The DNA template is first denatured by heating at 94° C. for 6 min., followed by 30 cycles of 94° for 30 sec, 55° for 30 sec and 72° for 60 sec. The reaction is completed by a 6 min heating at 72° for 7 min. This S549→R mutation is not present in 52 other non- $\Delta$ F508 CF chromosomes, 11 of which are of Jewish origin (three have a B haplotype), nor in 13 normal chromosomes.

In the S549I mutation there is an AGT→ATT change (nucleotide position 1778 G→T) which represent the third



mutation involving this amino acid codon resulting in a loss of the DdeI site. We have only one example who is of Arabic origin and is sequenced; no other DdeI-resistant chromosome is found in 5 other Arabic CF, 21 Jewish CF, 41 Canadian CF, and 13 Canadian normal chromosomes.

In mutation R560T the arginine (AAG) at amino acid position 560 is changed to threonine (AAC). The individual carrying this mutation (R560→T) is from a family we have identified in our work as family #32 and the chromosome is marked by haplotype IIIb. The mutation creates a MaeII site which cleaves the PCR product of exon 11 (generated with primers 11i-5 and 11i-3 under conditions of Table 6) into two fragments of 214 and 204 bp in size. None of the 36 non-ΔF508 CF chromosomes (seven of which have haplotype IIIb) or 23 normal chromosomes (16 have haplotype IIIb) carried this sequence alteration. The R560→T mutation is also not present on eight CF chromosomes with the ΔF508 mutation.

In mutation G551D glycine (G) at amino acid position 551 is changed to aspartic acid (D). G551 is a highly conserved residue within the ATP-binding fold. The corresponding codon change is from GGT to GAT. The G551→D change is found in 2 of our families (#1, #38) with pancreatic insufficient (PI) CF patients and 1 family (#54) with a pancreatic sufficient (PS) patient. The other CF chromosomes in family #1 and #38 carry the ΔF508 mutation and that in family #54 is unknown. Based on our "severe and mild mutation" hypothesis (Kerem et al. 1989), this mutation is expected to be a "severe" one. All 3 chromosomes carrying this mutation belong to Group IIIb. This G551→D substitution does not represent a sequence polymorphism because the change is not detected in 35 other CF chromosomes without the ΔF508 deletion (5 of them from group IIIb) and 19 normal chromosomes (including 5 from group IIIb). To detect this mutation, the genomic DNA region may be amplified under conditions of Table 6 by PCR with primers 11i-5 (5'-CAACTGTGGTTAAAGCAATAGTGT-3') (SEQ ID NO:24) and 11i-3 (5'-GCACAGATTCTGAGTAACCATAAT-3') (SEQ ID NO:25) and examined for the presence of a MboI (Sau3A) site created by nucleotide change; the uncut (normal) form is 419 bp in length and the digestion products (from the mutant form) are 241 and 178 bp.

#### 3.8.7 Mutations in Exon 12

In the Y563N mutation a T to A change is detected at nucleotide position 1820 in exon 12. This switch would result in a change from Tyr to Asn at amino acid position 563. It is found in a single family with 2 PS patients but the mutation in the other chromosome is unknown. We think Y563N is probably a missense mutation because (1) the T to A change is not found in 59 other CF chromosomes, with 8 having the same haplotype (IIa) and 30 having ΔF508; and (2) this alteration is not found in 54 normal chromosomes, with 39 having the 11a haplotype. Unfortunately, the amino acid change is not drastic enough to permit a strong argument. This putative mutation can be detected by ASO hybridization with a normal (5'-AGCAGTATACAAAGATGC-3') and a mutant (5'-AGCAGTAAACAAAGATGC-3') oligonucleotide probe. The washing condition is 54° C. with 2×SSC.

In the P574H mutation the C at nucleotide position 1853 is changed to A. Although the amino acid Pro at this position is not highly conserved across different ATP-binding folds, a change to His could be a drastic substitution. This change is not detected in 52 other CF chromosomes nor 15 normal chromosomes, 4 of which have the same group IV haplotype. Based on these arguments, we believe P574H is a

mutation. To detect this putative mutation, one may use the following ASOs: 5'-GACTCTCCTTTTGGGA-3' (SEQ ID NO:26) for the normal and 5'-GACTCTCATTTTGGGA-3' (SEQ ID NO:27) for the mutant. Washing should be done at 47° in 2×SSC.

In the L1077P mutation, the T at nucleotide position 3362 is changed to C. This results in a change of the amino acid Leu to Pro at amino position 1077 in FIG. 1. As with the other mutations in this exon, the genomic DNA is amplified by use of the primers of Table 5; namely 17bi-5 and 17bi-3. The reaction conditions in amplifying the genomic DNA are set out in Table 6.

The Y1092X mutation involves a change of C at nucleotide position 3408 to A. This would result in protein synthesis termination at amino position 1092. Hence the amino acid Tyr is not present in the truncated polypeptide. As with the above procedures, the primers used in amplifying this mutation are 17bi-3 and 17bi-3.

#### 3.8.8 Mutations in Exon 19

3659 del C is a frameshift mutation in exon 19 in a single CF chromosome (Toronto family #2); deletion of C at nucleotide position 3659 or 3960; haplotype IIa; not present in 57 non-ΔF508 CF chromosomes (7 from IIa) and 50 N chromosomes (43 from IIa); the deletion may be detected by PCR with a common oligonucleotide primer 19i-5 (see Table 5) and 2 ASO primers HSC8 (5'-GTATGGTTTGGTTGACTT GG-3') (SEQ ID NO:28) for the normal and HSC9 (5'-GTATGGTTTGGTTGACTTGT-3') (SEQ ID NO:29) for the mutant allele; the PCR condition is as usual except the annealing temperature is at 60° C. to improve specificity.

#### 3.8.9 Mutations in Intron 4

In the 621+1G→T mutation there is a single bp change affecting the splice site (GT→TT) at the 3' end of exon 4; this mutation is detected in 5 French-Canadian CF chromosomes (one each in Toronto families #22, 23, 26, 36 and 53) but not in 33 other CF chromosomes (18 from the same group, group I) and 29 N chromosomes (13 from group I); the mutation creates a MseI site; genomic DNA may be amplified by the 2 intron primers, 4i-5 and 4i-3, and cut with MseI to distinguish the normal and mutant alleles; the normal would give 4 fragments of 33, 35, 71 and 298 bp in size; the 298 bp fragment in the mutant is cleaved by the enzyme to give a 54 and 244 bp fragments.

#### 3.8.10 Mutations in Intron 5

In the 711+1G→T mutation this G to T switch occurs at the splice junction after exon 5. The mutation is found on the mother's CF chromosome in family #22, a French Canadian family from Chicoutimi. The other mutation in this family is 621+1G→T.

#### 3.8.11 Mutations in Intron 10

In the 1717-1G→A mutation a putative splice mutation is found in front of exon 11. This mutation is located at the last nucleotide of the intron before exon 11. The mutation may be detected with the following ASO's: normal=5'-TTTGGTAATAGGACATCTCC-3' (SEQ ID NO:30); mutant ASO=5'-TTTGGTAATAAGACATCTCC-3' (SEQ ID NO:31). The washing conditions after hybridization are 5×SSC twice for 10 min at room temp, 2×SSC twice for 30 min at 47° for the mutant and 2×SSC twice to 30 min at 48° for the normal ASO. We have only 1 single example from an Arabic patient and there is no haplotype data. The mutation is not found in 5 other Arabic, 21 Jewish, and 41 Canadian CF chromosomes, nor in 13 normal chromosomes.

## 3.9 DNA Sequence Polymorphisms

Nucleotide position	Amino acid change
1540 (A or G)	Met or Val
1716 (G or A)	no change (Glu)
2694 (T or G)	no change (Thr)
356 (G or A)	Arg or Gln

A polymorphism is detected at nucleotide position 1540– the A residue can be substituted by G, changing the corresponding amino acid from Met to Val. At position 2694– the T residue can be a G; although it does not change the encoded amino acid. The polymorphism may be detected by restriction enzymes *Ava*II or *Sau*9GI. These changes are present in the normal population and show good correlation with haplotypes but not in CF disease.

There can be a G to A change for the last nucleotide of exon 10 (nucleotide position 1716). We think that this nucleotide substitution is a sequence polymorphism because (a) it does not alter the amino acid, (b) it is unlikely to cause a splicing defect and (c) it occurs on some normal chromosomes. In two Canadian families, this rare allele is found associated with haplotype IIIb.

The more common nucleotide at 356 (G) is found to be changed to A in the father's normal chromosome in family #54. The amino acid changes from Arg to Gln.

## 4.0 CFTR Protein

As discussed with respect to the DNA sequence of FIG. 1, analysis of the sequence of the overlapping cDNA clones predicted an unprocessed polypeptide of 1480 amino acids with a molecular mass of 168,138 daltons. As later described, due to polymorphisms in the protein, the molecular weight of the protein can vary due to possible substitutions or deletion of certain amino acids. The molecular weight will also change due to the addition of carbohydrate units to form a glycoprotein. It is also understood that the functional protein in the cell will be similar to the unprocessed polypeptide, but may be modified due to cell metabolism.

Accordingly, purified normal CFTR polypeptide is characterized by a molecular weight of about 170,000 daltons and having epithelial cell transmembrane ion conductance activity. The normal CFTR polypeptide, which is substantially free of other human proteins, is encoded by the aforementioned DNA sequences and according to one embodiment, that of FIG. 1. Such polypeptide displays the immunological or biological activity of normal CFTR polypeptide. As will be later discussed, the CFTR polypeptide and fragments thereof may be made by chemical or enzymatic peptide synthesis or expressed in an appropriate cultured cell system. The invention provides purified 507 mutant CFTR polypeptide which is characterized by cystic fibrosis-associated activity in human epithelial cells. Such 507 mutant CFTR polypeptide, as substantially free of other human proteins, can be encoded by the 507 mutant DNA sequence.

## 4.1 Structure of CFTR

The most characteristic feature of the predicted protein is the presence of two repeated motifs, each of which consists of a set of amino acid residues capable of spanning the membrane several times followed by sequence resembling consensus nucleotide (ATP)-binding folds (NBFs) (FIGS. 11, 12 and 15). These characteristics are remarkably similar to those of the mammalian multidrug resistant P-glycoprotein and a number of other membrane-associated proteins, thus implying that the predicted CF gene product

is likely to be involved in the transport of substances (ions) across the membrane and is probably a member of a membrane protein super family.

FIG. 13 is a schematic model of the predicted CFTR protein. In FIG. 13, cylinders indicate membrane spanning helices, hatched spheres indicate NBFs. The strippled sphere is the polar R-domain. The 6 membrane spanning helices in each half of the molecule are depicted as cylinders. The inner cytoplasmically oriented NBFs are shown as hatched spheres with slots to indicate the means of entry by the nucleotide. The large polar R-domain which links the two halves is represented by an stippled sphere. Charged individual amino acids within the transmembrane segments and on the R-domain surface are depicted as small circles containing the charge sign. Net charges on the internal and external loops joining the membrane cylinders and on regions of the NBFs are contained in open squares. Sites for phosphorylation by protein kinases A or C are shown by closed and open triangles respectively. K, R, H, D, and E are standard nomenclature for the amino acids, lysine, arginine, histidine, aspartic acid and glutamic acid respectively.

Each of the predicted membrane-associated regions of the CFTR protein consists of 6 highly hydrophobic segments capable of spanning a lipid bilayer according to the algorithms of Kyte and Doolittle and of Garnier et al (*J. Mol. Biol.* 120, 97 (1978) (FIG. 13). The membrane-associated regions are each followed by a large hydrophilic region containing the NBFs. Based on sequence alignment with other known nucleotide binding proteins, each of the putative NBFs in CFTR comprises at least 150 residues (FIG. 13). The 3 bp deletion at position 507 as detected in CF patients is located between the 2 most highly conserved segments of the first NBF in CFTR. The amino acid sequence identity between the region surrounding the isoleucine deletion and the corresponding regions of a number of other proteins suggests that this region is of functional importance (FIG. 15). A hydrophobic amino acid, usually one with an aromatic side chain, is present in most of these proteins at the position corresponding to I507 of the CFTR protein. It is understood that amino acid polymorphisms may exist as a result of DNA polymorphisms. Similarly, mutations at the other positions in the protein suggested that corresponding regions of the protein are also of functional importance. Such additional mutations include substitutions of:

- i) Glu for Gly at amino acid position 85;
- ii) Thr for Ile at amino acid position 148;
- iii) Arg for Gly at amino acid position 178;
- iv) Glu for ALA at amino position 455;
- v) stop codon for Gln at amino acid position 493;
- vi) stop codon for Gly at amino acid position 542;
- vii) Arg for Ser or Ile for Ser at amino acid position 549;
- viii) Asp for Gly at amino acid position 551;
- ix) Thr for Arg at amino acid position 560;
- x) Asn for Tyr at amino acid position 563;
- xi) His for Pro at amino acid position 574;
- xii) Pro for Leu at amino acid position 1077;
- xiii) Stop codon for Tyr at amino acid position 1092.

FIG. 15 shows alignment of the 3 most conserved segments of the extended NBF's of CFTR with comparable regions of other proteins. These 3 segments consist of residues 433–473, 488–513, and 542–584 of the N-terminal half and 1219–1259, 1277–1302, and 1340–1382 of the C-terminal half of CFTR. The heavy overlining points out the regions of greatest similarity. Additional general homology can be seen even without the introduction of gaps.

Despite the overall symmetry in the structure of the protein and the sequence conservation of the NBFs, sequence homology between the two halves of the predicted CFTR protein is modest. This is demonstrated in FIG. 12, where amino acids 1–1480 are represented on each axis. Lines on either side of the identity diagonal indicate the positions of internal similarities. Therefore, while four sets of internal sequence identity can be detected as shown in FIG. 12, using the Dayhoff scoring matrix as applied by Lawrence et al. [C. B. Lawrence, D. A. Goldman, and R. T. Hood, *Bull Math Biol.* 48, 569 (1986)], three of these are only apparent at low threshold settings for standard deviation. The strongest identity's between sequences at the carboxyl ends of the NBFs. Of the 66 residues aligned 27% are identical and another 11% are functionally similar. The overall weak internal homology is in contrast to the much higher degree (>70%) in P-glycoprotein for which a gene duplication hypothesis has been proposed (Gros et al, *Cell* 47, 371, 1986, C. Chen et al, *Cell* 47, 381, 1986, Gerlach et al, *Nature*, 324, 485, 1986, Gros et al, *Mol. Cell. Biol.* 8, 2770, 1988). The lack of conservation in the relative positions of the exon-intron boundaries may argue against such a model for CFTR (FIG. 2).

Since there is apparently no signal-peptide sequence at the amino-terminus of CFTR, the highly charged hydrophilic segment preceding the first transmembrane sequence is probably oriented in the cytoplasm. Each of the 2 sets of hydrophobic helices are expected to form 3 transversing loops across the membrane and little sequence of the entire protein is expected to be exposed to the exterior surface, except the region between transmembrane segment 7 and 8. It is of interest to note that the latter region contains two potential sites for N-linked glycosylation.

Each of the membrane-associated regions is followed by a NBF as indicated above. In addition, a highly charged cytoplasmic domain can be identified in the middle of the predicted CFTR polypeptide, linking the 2 halves of the protein. This domain, named the R-domain, is operationally defined by a single large exon in which 69 of the 241 amino acids are polar residues arranged in alternating clusters of positive and negative charges. Moreover, 9 of the 10 consensus sequences required for phosphophorylation by protein kinase A (PKA), and, 7 of the potential substrate sites for protein kinase C (PKC) found in CFTR are located in this exon.

#### 4.2 Function of CFTR

Properties of CFTR can be derived from comparison to other membrane-associated proteins (FIG. 15). In addition to the overall structural similarity with the mammalian P-glycoprotein, each of the two predicted domains in CFTR also shows remarkable resemblance to the single domain structure of hemolysin B of *E. coli* and the product of the White gene of *Drosophila*. These latter proteins are involved in the transport of the lytic peptide of the hemolysin system and of eye pigment molecules, respectively. The vitamin B12 transport system of *E. coli*, BtuD and MbpX which is a liverwort chloroplast gene whose function is unknown also have a similar structural motif. Furthermore, the CFTR protein shares structural similarity with several of the periplasmic solute transport systems of gram negative bacteria where the transmembrane region and the ATP-binding folds are contained in separate proteins which function in concert with a third substrate-binding polypeptide.

The overall structural arrangement of the transmembrane domains in CFTR is similar to several cation channel proteins and some cation-translocating ATPases as well as the recently described adenylate cyclase of bovine brain.

The functional significance of this topological classification, consisting of 6 transmembrane domains, remains speculative.

Short regions of sequence identity have also been detected between the putative transmembrane regions of CFTR and other membrane-spanning proteins. Interestingly, there are also sequences, 18 amino acids in length situated approximately 50 residues from the carboxyl terminus of CFTR and the raf serine/threonine kinase protooncogene of *Xenopus laevis* which are identical at 12 of these positions.

Finally, an amino acid sequence identity (10/13 conserved residues) has been noted between a hydrophilic segment (position 701–713) within the highly charged R-domain of CFTR and a region immediately preceding the first transmembrane loop of the sodium channels in both rat brain and eel. The charged R-domain of CFTR is not shared with the topologically closely related P-glycoprotein; the 241 amino acid linking-peptide is apparently the major difference between the two proteins.

In summary, features of the primary structure of the CFTR protein indicate its possession of properties suitable to participation in the regulation and control of ion transport in the epithelial cells of tissues affected in CF. Secure attachment to the membrane in two regions serve to position its three major intracellular domains (nucleotide-binding folds 1 and 2 and the R-domain) near the cytoplasmic surface of the cell membrane where they can modulate ion movement through channels formed either by CVTR transmembrane segments themselves or by other membrane proteins.

In view of the genetic data, the tissue-specificity, and the predicted properties of the CFTR protein, it is reasonable to conclude that CFTR is directly responsible for CF. It, however, remains unclear how CFTR is involved in the regulation of ion conductance across the apical membrane of epithelial cells.

It is possible that CFTR serves as an ion channel itself. As depicted in FIG. 13, 10 of the 12 transmembrane regions contain one or more amino acids with charged side chains, a property similar to the brain sodium channel and the GABA receptor chloride channel subunits, where charged residues are present in 4 of the 6, and 3 of the 4, respective membrane-associated domains per subunit or repeat unit. The amphipathic nature of these transmembrane segments is believed to contribute to the channel-forming capacity of these molecules. Alternatively, CFTR may not be an ion channel but instead serve to regulate ion channel activities. In support of the latter assumption, none of the purified polypeptides from trachea and kidney that are capable of reconstituting chloride channels in lipid membranes [Landry et al, *Science* 224:1469 (1989)] appear to be CFTR if judged on the basis of the molecular mass.

In either case, the presence of ATP-binding domains in CFTR suggests that ATP hydrolysis is directly involved and required for the transport function. The high density of phosphorylation sites for PKA and PKC and the clusters of charged residues in the R-domain may both serve to regulate this activity. The deletion of a phenylalanine residue in the NBF may prevent proper binding of ATP or the conformational change which this normally elicits and consequently result in the observed insensitivity to activation by PKA- or PKC-mediated phosphorylation of the CF apical chloride conductance pathway. Since the predicted protein contains several domains and belongs to a family of proteins which frequently function as parts of multi-component molecular systems, CFTR may also participate in epithelial tissue functions of activity or regulation not related to ion transport.

With the isolated CF gene (cDNA) now in hand it is possible to define the basic biochemical defect in CF and to further elucidate the control of ion transport pathways in epithelial cells in general. Most important, knowledge gained thus far from the predicted structure of CFTR together with the additional information from studies of the protein itself provide a basis for the development of improved means of treatment of the disease. In such studies, antibodies have been raised to the CFTR protein as later described.

#### 5.0 CF Screening

##### 5.1 DNA Based Diagnosis

Given the knowledge of the 85, 148, 178, 455, 493, 507, 542, 549, 551, 560, 563, 574, 1077 and 1092 amino acid position mutations and the nucleotide sequence variants at DNA sequence positions 129, 556, 621+1, 711+1, 1717-1 and 3659 as disclosed herein, carrier screening and prenatal diagnosis can be carried out as follows.

The high risk population for cystic fibrosis is Caucasians. For example, each Caucasian woman and/or man of child-bearing age would be screened to determine if she or he was a carrier (approximately a 5% probability for each individual). If both are carriers, they are a couple at risk for a cystic fibrosis child. Each child of the at risk couple has a 25% chance of being affected with cystic fibrosis. The procedure for determining carrier status using the probes disclosed herein is as follows.

For purposes of brevity, the discussion on screening by use of one of the selected mutations is directed to the I507 mutation. It is understood that screening can also be accomplished using one of the other mutations or using several of the mutations in a screening process or mutation detection process of this section on CF screening involving DNA diagnosis and mutation detection.

One major application of the DNA sequence information of the normal and 507 mutant CF gene is in the area of genetic testing, carrier detection and prenatal diagnosis. Individuals carrying mutations in the CF gene (disease carrier or patients) may be detected at the DNA level with the use of a variety of techniques. The genomic DNA used for the diagnosis may be obtained from body cells, such as those present in peripheral blood, urine, saliva, tissue biopsy, surgical specimen and autopsy material. The DNA may be used directly for detection of specific sequence or may be amplified enzymatically in vitro by using PCR [Saiki et al. *Science* 230: 1350-1353, (1985), Saiki et al. *Nature* 324: 163-166 (1986)] prior to analysis. RNA or its cDNA form may also be used for the same purpose. Recent reviews of this subject have been presented by Caskey, [*Science* 236: 1223-8 (1989)] and by Landegren et al (*Science* 242: 229-237 (1989)).

The detection of specific DNA sequence may be achieved by methods such as hybridization using specific oligonucleotides [Wallace et al. *Cold Spring Harbour Symp. Quant. Biol.* 51: 257-261 (1986)], direct DNA sequencing [Church and Gilbert, *Proc. Nat. Acad. Sci. U. S. A.* 81: 1991-1995 (1988)], the use of restriction enzymes [Flavell et al. *Cell* 15: 25 (1978), Geever et al *Proc. Nat. Acad. Sci. U. S. A.* 78: 5081 (1981)], discrimination on the basis of electrophoretic mobility in gels with denaturing reagent (Myers and Maniatis, *Cold Spring Harbour Sym. Quant. Biol.* 51: 275-284 (1986)), RNase protection (Myers, R. M., Larin, J., and T. Maniatis *Science* 230: 1242 (1985)), chemical cleavage (Cotton et al *Proc. Nat. Acad. Sci. U. S. A.* 85: 4397-4401, (1985)) and the ligase-mediated detection procedure [Landegren et al *Science* 241:1077 (1988)].

Oligonucleotides specific to normal or mutant sequences are chemically synthesized using commercially available

machines, labelled radioactively with isotopes (such as  $^{32}\text{P}$ ) or non-radioactively (with tags such as biotin (Ward and Langer et al. *Proc. Nat. Acad. Sci. U. S. A.* 78: 6633-6657 (1981)), and hybridized to individual DNA samples immobilized on membranes or other solid supports by dot-blot or transfer from gels after electrophoresis. The presence or absence of these specific sequences are visualized by methods such as autoradiography or fluorometric (Landegren et al, 1989, supra) or colorimetric reactions (Gebeyshu et a. *Nucleic Acids Research* 15: 4513-4534 (1987)). An embodiment of this oligonucleotide screening method has been applied in the detection of the I507 deletion as described herein.

Sequence differences between normal and mutants may be revealed by the direct DNA sequencing method of Church and Gilbert (supra). Cloned DNA segments may be used as probes to detect specific DNA segments. The sensitivity of this method is greatly enhanced when combined with PCR [Wrichnik et al, *Nucleic Acids Res.* 15:529-542 (1987); Wong et al, *Nature* 330:384-386 (1987); Stoflet et al, *Science* 239:491-494 (1988)]. In the latter procedure, a sequencing primer which lies within the amplified sequence is used with double-stranded PCR product or single-stranded template generated by a modified PCR. The sequence determination is performed by conventional procedures with radiolabeled nucleotides or by automatic sequencing procedures with fluorescent-tags.

Sequence alterations may occasionally generate fortuitous restriction enzyme recognition sites which are revealed by the use of appropriate enzyme digestion followed by conventional gel-blot hybridization (Southern, *J. Mol. Biol* 98: 503 (1975)). DNA fragments carrying the site (either normal or mutant) are detected by their reduction in size or increase of corresponding restriction fragment numbers. Genomic DNA samples may also be amplified by PCR prior to treatment with the appropriate restriction enzyme; fragments of different sizes are then visualized under UV light in the presence of ethidium bromide after gel electrophoresis.

Genetic testing based on DNA sequence differences may be achieved by detection of alteration in electrophoretic mobility of DNA fragments in gels with or without denaturing reagent. Small sequence deletions and insertions can be visualized by high resolution gel electrophoresis. For example, the PCR product with the 3 bp deletion is clearly distinguishable from the normal sequence on an 8% non-denaturing polyacrylamide gel. DNA fragments of different sequence compositions may be distinguished on denaturing formamide gradient gel in which the mobilities of different DNA fragments are retarded in the gel at different positions according to their specific "partial-melting" temperature (Myers, supra). In addition, sequence alterations, in particular small deletions, may be detected as changes in the migration pattern of DNA heteroduplexes in non-denaturing gel electrophoresis, as have been detected for the 3 dp (I507) mutation and in other experimental systems [Nagamine et al, *Am. J. Hum. Genet.* 45:337-339 (1989)]. Alternatively, a method of detecting a mutation comprising a single base substitution or other small change could be based on differential primer length in a PCR. For example, one invariant primer could be used in addition to a primer specific for a mutation. The PCR products of the normal and mutant genes can then be differentially detected in acrylamide gels.

Sequence changes at specific locations may also be revealed by nuclease protection assays, such as RNase (Myers, supra) and S1 protection (Berk, A. J., and P. A. Sharpe *Proc. Nat. Acad. Sci. U. S. A.* 75: 1274 (1978)), the chemical cleavage method (Cotton, supra) or the ligase-mediated detection procedure (Landegren supra).

In addition to conventional gel-electrophoresis and blot-hybridization methods, DNA fragments may also be visualized by methods where the individual DNA samples are not immobilized on membranes. The probe and target sequences may be both in solution or the probe sequence may be immobilized [Saiki et al, *Proc. Natl. Acad. Sci USA*, 86:6230–6234 (1989)]. A variety of detection methods, such as autoradiography involving radioisotopes, direct detection of radioactive decay (in the presence or absence of scintillant), spectrophotometry involving colorigenic reactions and fluorometry involving fluorogenic reactions, may be used to identify specific individual genotypes.

Since more than one mutation is anticipated in the CF gene such as I507 and F508, a multiples system is an ideal protocol for screening CF carriers and detection of specific mutations. For example, a PCR with multiple, specific oligonucleotide primers and hybridization probes, may be used to identify all possible mutations at the same time (Chamberlain et al. *Nucleic Acids Research* 16: 1141–1155 (1988)). The procedure may involve immobilized sequence-specific oligonucleotides probes (Saiki et al, supra).

### 5.2 Detecting the CF 507 Mutation

These detection methods may be applied to prenatal diagnosis using amniotic fluid cells, chorionic villi biopsy or sorting fetal cells from maternal circulation. The test for CF carriers in the population may be incorporated as an essential component in a broad-scale genetic testing program for common diseases.

According to an embodiment of the invention, the portion of the DNA segment that is informative for a mutation, such as the mutation according to this embodiment, that is, the portion that immediately surrounds the I507 deletion, can then be amplified by using standard PCR techniques [as reviewed in Landegren, Ulf, Robert Kaiser, C. Thomas Caskey and Leroy Hood, DNA Diagnostics—Molecular Techniques and Automation, in *Science* 242: 229–237 (1988)]. It is contemplated that the portion of the DNA segment which is used may be a single DNA segment or a mixture of different DNA segments. A detailed description of this technique now follows.

A specific region of genomic DNA from the person or fetus is to be screened. Such specific region is defined by the oligonucleotide primers C16B (5'GTTTTTCCTGGATTATGCCTGGCAC3') (SEQ ID NO:9) (5'GTTGGCATGCTTTGATGACGCTTC3') (SEQ ID NO:10) or as shown in FIG. 18 by primers 10i-5 and 10i-3. The specific regions using 10i-5 and 10i-3 were amplified by the polymerase chain reaction (PCR). 200–400 ng of genomic DNA, from either culture lymphoblasts or peripheral blood samples of CF individuals and their parents, were used in each PCR with the oligonucleotides primers indicated above. The oligonucleotides were purified with Oligonucleotide Purification Cartridges™ (Applied Biosystems) or NENSORB™ PREP columns (Dupont) with procedures recommended by the suppliers. The primers were annealed at 55° C. for 30 sec, extended at 72° C. for 60 sec (with 2 units of Taq DNA polymerase) and denatured at 94° C. for 60 sec, for 30 cycles with a final cycle of 7 min for extension in a Perkin-Elmer/Cetus automatic thermocycler with a Step-Cycle program (transition setting at 1.5 min). Portions of the PCR products were separated by electrophoresis on 1.4% agarose gels, transferred to Zetabind™; (Biorad) membrane according to standard procedures.

The normal and  $\Delta$ I507 oligonucleotide probes of FIG. 19 (10 ng each) are labeled separately with 10 units of T4 polynucleotide kinase (Pharmacia) in a 10  $\mu$ l reaction con-

taining 50 mM Tris-HCl (pH7.6), 10 mM MgCl<sub>2</sub>, 0.5 mM dithiothreitol, 10 mM spermidine, 1 mM EDTA and 30–30  $\mu$ Ci of  $\gamma$ [<sup>32</sup>P]—ATP for 20–30 min at 37° C. The unincorporated radionucleotides were removed with a Sephadex G25 column before use. The hybridization conditions were as described previously (J. M. Rommens et al *Am. J. Hum. Genet.* 43,645 (1988)) except that the temperature can be 37° C. The membranes are washed twice at room temperature with 5 $\times$ SSC and twice at 39° C. with 2 $\times$ SSC (1 $\times$ SSC= 150 mM NaCl and 15 mM Na citrate). Autoradiography is performed at room temperature overnight. Autoradiographs are developed to show the hybridization results of genomic DNA with the 2 specific oligonucleotide probes. Probe C normal detects the normal DNA sequence and Probe C  $\Delta$ I507 detects the mutant sequence.

Genomic DNA sample from each family member can, as explained, be amplified by the polymerase chain reaction using the intron sequences of FIG. 18 and the products separated by electrophoresis on a 1.4% agarose gel and then transferred to Zetabind (Biorad) membrane according to standard procedures. The 3 bp deletion of  $\Delta$ I507 can be revealed by a very convenient polyacrylamide gel electrophoresis procedure. When the PCR products generated by the above-mentioned 10i-5 and 10i-3 primers are applied to an 5% polyacrylamide gel, electrophoresed for 3 hrs at 20V/cm in a 90 mM Tris-borate buffer (pH 8.3), DNA fragments of a different mobility are clearly detectable for individuals without the 3 bp deletion, heterozygous or homozygous for the deletion.

As already explained with respect to FIG. 20, the PCR amplified genomic DNA can be subjected to gel electrophoresis to identify the 3 bp deletion. As shown in FIG. 20, in the four lanes the first lane is a control with a normal/ $\Delta$ F508 deletion. The next lane is the father with a normal/ $\Delta$ I507 deletion. The third lane is the mother with a normal/ $\Delta$ F508 deletion and the fourth lane is the child with a  $\Delta$ F508/ $\Delta$ I507 deletion. The homoduplexes show up as solid bands across the base of each lane. In lanes 1 and 3, the two heteroduplexes show up very clearly as two spaced apart bands. In lane 2, the father's  $\Delta$ I507 mutation shows up very clearly, whereas in the fourth lane, the child with the adjacent 507, 508 mutations, there is no distinguishable heteroduplexes. Hence the showing is at the homoduplex line. Since the father in lane 2 and the mother in lane 3 show heteroduplex banding and the child does not, indicates either the child is normal or is a patient. This can be further checked if needed, such as in embryonic analysis by mixing the 507 and 508 probes to determine the presence of the  $\Delta$ I507 and  $\Delta$ F508 mutations.

Similar alteration in gel mobility for heteroduplexes formed during PCR has also been reported for experimental systems where small deletions are involved (Nagamine et al supra). These mobility shifts may be used in general as the basis for the non-radioactive genetic screening tests.

### 5.3 CF Screening Programs

It is appreciated that approximately 1% of the carriers can be detected using the specific  $\Delta$ I507 probes of this particular embodiment of the invention. Thus, if an individual tested is not a carrier using the  $\Delta$ I507 probes, their carrier status can not be excluded, they may carry some other mutation, such as the  $\Delta$ F508 as previously noted. However, if both the individual and the spouse of the individual tested are a carrier for the  $\Delta$ I507 mutation, it can be stated with certainty that they are an at risk couple. The sequence of the gene as disclosed herein is an essential prerequisite for the determination of the other mutations.

Prenatal diagnosis is a logical extension of carrier screening. A couple can be identified as at risk for having a cystic

fibrosis child in one of two ways: if they already have a cystic fibrosis child, they are both, by definition, obligate carriers of the defective CFTR gene, and each subsequent child has a 25% chance of being affected with cystic fibrosis. A major advantage of the present invention eliminates the need for family pedigree analysis, whereas, according to this invention, a gene mutation screening program as outlined above or other similar method can be used to identify a genetic mutation that leads to a protein with altered function. This is not dependent on prior ascertainment of the family through an affected child. Fetal DNA samples, for example, can be obtained, as previously mentioned, from amniotic fluid cells and chorionic villi specimens. Amplification by standard PCR techniques can then be performed on this template DNA.

If both parents are shown to be carriers with the  $\Delta I507$  deletion, the interpretation of the results would be the following. If there is hybridization of the fetal DNA to the normal probe, the fetus will not be affected with cystic fibrosis, although it may be a CF carrier (50% probability for each fetus of an at risk couple). If the fetal DNA hybridizes only to the  $\Delta I507$  deletion probe and not to the normal probe, the fetus will be affected with cystic fibrosis.

It is appreciated that for this and other mutations in the CF gene, a range of different specific procedures can be used to provide a complete diagnosis for all potential CF carriers or patients. A complete description of these procedures is later described.

The invention therefore provides a method and kit for determining if a subject is a CF carrier or CF patient. In summary, the screening method comprises the steps of:

providing a biological sample of the subject to be screened; and providing an assay for detecting in the biological sample, the presence of at least a member from the group consisting of a 507 mutant CF gene, 507 mutant CF gene products and mixtures thereof.

The method may be further characterized by including at least one more nucleotide probe which is a different DNA sequence fragment of, for example, the DNA of FIG. 1, or a different DNA sequence fragment of human chromosome 7 and located to either side of the DNA sequence of FIG. 1. In this respect, the DNA fragments of the intron portions of FIG. 2 are useful in further confirming the presence of the mutation. Unique aspects of the introns at the exon boundaries may be relied upon in screening procedures to further confirm the presence of the mutation at the I507 position or other mutant positions.

A kit, according to an embodiment of the invention, suitable for use in the screening technique and for assaying for the presence of the mutant CF gene by an immunoassay comprises:

- (a) an antibody which specifically binds to a gene product of the mutant CF gene having a mutation at one of the amino acid positions of 85, 148, 178, 455, 493, 507, 542, 549, 551, 560, 563, 574, 1077 and 1092 SEQ ID NO:2;
- (b) reagent means for detecting the binding of the antibody to the gene product; and
- (c) the antibody and reagent means each being present in amounts effective to perform the immunoassay.

The kit for assaying for the presence for the mutant CF gene may also be provided by hybridization techniques. The kit comprises:

- (a) an oligonucleotide probe which specifically binds to the mutant CF gene encoding a peptide having a mutation at one of the amino acid positions 85, 148, 178, 455, 493, 507, 542, 549, 551, 560, 563, 574, 1077 and 1092 SEQ ID NO:2;

(b) reagent means for detecting the hybridization of the oligonucleotide probe to the mutant CF gene; and

(c) the probe and reagent means each being present in amounts effective to perform the hybridization assay.

#### 5.4 Antibodies to Detect Mutant CFTR

As mentioned, antibodies to epitopes within the mutant CFTR protein at positions 85, 148, 178, 455, 493, 507, 542, 549, 551, 560, 563, 574, 1077 and 1092 are SEQ ID NO:2 raised to provide extensive information on the characteristics of the mutant protein and other valuable information which includes:

1. The antibodies can be used to provide another technique in detecting any of the other CF mutations which result in the synthesis of a protein with an altered size.
2. Antibodies to distinct domains of the mutant protein can be used to determine the topological arrangement of the protein in the cell membrane. This provides information on segments of the protein which are accessible to externally added modulating agents for purposes of drug therapy.
3. The structure-function relationships of portions of the protein can be examined using specific antibodies. For example, it is possible to introduce into cells antibodies recognizing each of the charged cytoplasmic loops which join the transmembrane sequences as well as portions of the nucleotide binding folds and the R-domain. The influence of these antibodies on functional parameters of the protein provide insight into cell regulatory mechanisms and potentially suggest means of modulating the activity of the defective protein in a CF patient.
4. Antibodies with the appropriate avidity also enable immunoprecipitation and immuno-affinity purification of the protein. Immunoprecipitation will facilitate characterization of synthesis and post translational modification including ATP binding and phosphorylation. Purification will be required for studies of protein structure and for reconstitution of its function, as well as protein based therapy.

In order to prepare the antibodies, fusion proteins containing defined portions of anyone of the mutant CFTR polypeptides can be synthesized in bacteria by expression of corresponding mutant DNA sequence in a suitable cloning vehicle. Smaller peptide may be synthesized chemically. The fusion proteins can be purified, for example, by affinity chromatography on glutathione-agarose and the peptides coupled to a carrier protein (hemocyanin), mixed with Freund's adjuvant and injected into rabbits. Following booster injections at bi-weekly intervals, the rabbits are bled and sera isolated. The developed polyclonal antibodies in the sera may then be combined with the fusion proteins. Immunoblots are then formed by staining with, for example, alkaline-phosphatase conjugated second antibody in accordance with the procedure of Blake et al., *Anal. Biochem.* 136:175 (1984).

Thus, it is possible to raise polyclonal antibodies specific for both fusion proteins containing portions of the mutant CFTR protein and peptides corresponding to short segments of its sequence. Similarly, mice can be injected with KLH conjugates of peptides to initiate the production of monoclonal antibodies to corresponding segments of mutant CFTR protein.

As for the generation of monoclonal antibodies, immunogens for the raising of monoclonal antibodies (mAbs) to the mutant CFTR protein are bacterial fusion proteins [Smith et al, *Gene* 67:31 (1988)] containing portions of the

CFTR polypeptide or synthetic peptides corresponding to short (12 to 25 amino acids in length) segments of the mutant sequence. The essential methodology is that of Kohler and Milstein [*Nature* 256:495 (1975)].

Balb/c mice are immunized by intraperitoneal injection with 500  $\mu$ g of pure fusion protein or synthetic peptide in incomplete Freund's adjuvant. A second injection is given after 14 days, a third after 21 days and a fourth after 28 days. Individual animals so immunized are sacrificed one, two and four weeks following the final injection. Spleens are removed, their cells dissociated, collected and fused with Sp2/O-Ag14 myeloma cells according to Gefter et al, *Somatic Cell Genetics* 3:231 (1977). The fusion mixture is distributed in culture medium selective for the propagation of fused cells which are grown until they are about 25% confluent. At this time, culture supernatants are tested for the presence of antibodies reacting with a particular CFTR antigen. An alkaline phosphatase labelled anti-mouse second antibody is then used for detection of positives. Cells from positive culture wells are then expanded in culture, their supernatants collected for further testing and the cells stored deep frozen in cryoprotectant-containing medium. To obtain large quantities of a mAb, producer cells are injected into the peritoneum at  $5 \times 10^6$  cells per animal, and ascites fluid is obtained. Purification is by chromatography on Protein G- or Protein A-agarose according to Ey et al, *Immunochemistry* 15:429 (1977).

Reactivity of these mAbs with the mutant CFTR protein can be confirmed by polyacrylamide gel electrophoresis of membranes isolated from epithelial cells in which it is expressed and immunoblotted [Towbin et al, *Proc. Natl. Acad. Sci. USA* 76:4350 (1979)].

In addition to the use of monoclonal antibodies specific for the particular mutant domain of the CFTR protein to probe their individual functions, other mAbs, which can distinguish between the normal and mutant forms of CFTR protein are used to detect the mutant protein in epithelial cell samples obtained from patients, such as nasal mucosa biopsy "brushings" [R. De-Lough and J. Rutland, *J. Clin. Pathol.* 42, 613 (1989)] or skin biopsy specimens containing sweat glands.

Antibodies capable of this distinction are obtained by differentially screening hybridomas from paired sets of mice immunized with a peptide containing, for example, the isoleucine at amino acid position 507 (e.g. GTIKENIIFGVSY) (SEQ ID NO:32) or a peptide which is identical except for the absence of I507 (GTIKENIFGVSY) (SEQ ID NO:33). mAbs capable of recognizing the other mutant forms of CFTR protein present in patients in addition or instead of I507 deletion are obtained using similar monoclonal antibody production strategies.

Antibodies to normal and CF versions of CFTR protein and of segments thereof are used in diagnostically immunocytochemical and immunofluorescence light microscopy and immunoelectron microscopy to demonstrate the tissue, cellular and subcellular distribution of CFTR within the organs of CF patients, carriers and non-CF individuals.

Antibodies are used to therapeutically modulate by promoting the activity of the CFTR protein in CF patients and in cells of CF patients. Possible modes of such modulation might involve stimulation due to cross-linking of CFTR protein molecules with multivalent antibodies in analogy with stimulation of some cell surface membrane receptors, such as the insulin receptor [O'Brien et al, *Euro. Mol. Biol. Organ. J.* 6:64003 (1987)], epidermal growth factor receptor [Schreiber et al, *J. Biol. Chem.* 258:846 (1983)] and T-cell receptor-associated molecules such as CD4 [Veillette et al *Nature*, 338:257 (1989)].

Antibodies are used to direct the delivery of therapeutic agents to the cells which express defective CFTR protein in CF. For this purpose, the antibodies are incorporated into a vehicle such as a liposome [Matthay et al, *Cancer Res.* 46:4904 (1986)] which carries the therapeutic agent such as a drug or the normal gene.

#### 5.5 RFLP Analysis

DNA diagnosis is currently being used to assess whether a fetus will be born with cystic fibrosis, but historically this has only been done after a particular set of parents has already had one cystic fibrosis child which identifies them as obligate carriers. However, in combination with carrier detection as outlined above, DNA diagnosis for all pregnancies of carrier couples will be possible. If the parents have already had a cystic fibrosis child, an extended haplotype analysis can be done on the fetus and thus the percentage of false positive or false negative will be greatly reduced. If the parents have not already had an affected child and the DNA diagnosis on the fetus is being performed on the basis of carrier detection, haplotype analysis can still be performed.

Although it has been thought for many years that there is a great deal of clinical heterogeneity in the cystic fibrosis disease, it is now emerging that there are two general categories, called pancreatic sufficiency (CF-PS) and pancreatic insufficiency (CF-PI). If the mutations related to these disease categories are well characterized, one can associate a particular mutation with a clinical phenotype of the disease. This allows changes in the treatment of each patient. Thus the nature of the mutation will to a certain extent predict the prognosis of the patient and indicate a specific treatment.

#### 6.0 Molecular Biology of Cystic Fibrosis

The postulate that CFTR may regulate the activity of ion channels, particularly the outwardly rectifying C1 channel implicated as the functional defect in CF, can be tested by the injection and translation of full length in vitro transcribed CFTR mRNA in *Xenopus* oocytes. The ensuing changes in ion currents across the oocyte membrane can be measured as the potential is clamped at a fixed value. CFTR may regulate endogenous oocyte channels or it may be necessary to also introduce epithelial cell RNA to direct the translation of channel proteins. Use of mRNA coding for normal and for mutant CFTR, as provided by this invention, makes these experiments possible.

Other modes of expression in heterologous cell system also facilitate dissection of structure-function relationships. The complete CFTR DNA sequence ligated into a plasmid expression vector is used to transfect cells so that its influence on ion transport can be assessed. Plasmid expression vectors containing part of the normal CFTR sequence along with portions of modified sequence at selected sites can be used in vitro mutagenesis experiments performed in order to identify those portions of the CFTR protein which are crucial for regulatory function.

#### 6.1 Expression of the Mutant DNA Sequence

The mutant DNA sequence can be manipulated in studies to understand the expression of the gene and its product, and, to achieve production of large quantities of the protein for functional analysis, antibody production, and patient therapy. The changes in the sequence may or may not alter the expression pattern in terms of relative quantities, tissue-specificity and functional properties. The partial or full-length cDNA sequences, which encode for the subject protein, unmodified or modified, may be ligated to bacterial expression vectors such as the pRIT [Nilsson et al. *EMBO J.* 4: 1075-1080 (1985)], pGEX [Smith and Johnson, *Gene* 67: 31-40 (1988)] or pATH [Spindler et al. *J. Virol.* 49: 132-141

(1984)) plasmids which can be introduced into *E. coli* cells for production of the corresponding proteins which may be isolated in accordance with the previously discussed protein purification procedures. The DNA sequence can also be transferred from its existing context to other cloning vehicles, such as other plasmids, bacteriophages, cosmids, animal virus, yeast artificial chromosomes (YAC) (Burke et al. *Science* 236: 806–812, (1987)), somatic cells, and other simple or complex organisms, such as bacteria, fungi (Timberlake and Marshall, *Science* 244: 1313–1317 (1989), invertebrates, plants (Gasser and Fraley, *Science* 244: 1293 (1989), and pigs (Pursel et al. *Science* 244: 1281–1288 (1989)).

For expression in mammalian cells, the cDNA sequence may be ligated to heterologous promoters, such as the simian virus (SV) 40, promoter in the pSV2 vector [Mulligan and Berg, *Proc. Natl. Acad. Sci USA*, 78:2072–2076 (1981)] and introduced into cells, such as monkey COS-1 cells [Gluzman, *Cell*, 23:175–182 (1981)], to achieve transient or long-term expression. The stable integration of the chimeric gene construct may be maintained in mammalian cells by biochemical selection, such as neomycin [Southern and Berg, *J. Mol. Appln. Genet.* 1:327–341 (1982)] and mycophenolic acid [Mulligan and Berg, supra].

DNA sequences can be manipulated with standard procedures such as restriction enzyme digestion, fill-in with DNA polymerase, deletion by exonuclease, extension by terminal deoxynucleotide transferase, ligation of synthetic or cloned DNA sequences, site-directed sequence-alteration via single-stranded bacteriophage intermediate or with the use of specific oligonucleotides in combination with PCR.

The cDNA sequence (or portions derived from it), or a mini gene (a cDNA with an intron and its own promoter) is introduced into eukaryotic expression vectors by conventional techniques. These vectors are designed to permit the transcription of the cDNA in eukaryotic cells by providing regulatory sequences that initiate and enhance the transcription of the cDNA and ensure its proper splicing and polyadenylation. Vectors containing the promoter and enhancer regions of the simian virus (SV)40 or long terminal repeat (LTR) of the Rous Sarcoma virus and polyadenylation and splicing signal from SV 40 are readily available [Mulligan et al *Proc. Natl. Acad. Sci. USA* 78:1078–2076, (1981); Gorman et al *Proc Natl. Acad. Sci USA* 79: 6777–6781 (1982)]. Alternatively, the CFTR endogenous promoter may be used. The level of expression of the cDNA can be manipulated with this type of vector, either by using promoters that have different activities (for example, the baculovirus pAC373 can express cDNAs at high levels in *S. frugiperda* cells [M. D. Summers and G. E. Smith in, *Genetically Altered Viruses and the Environment* (B. Fields, et al, eds.) vol. 22 no 319–328, Cold Spring Harbour Laboratory Press, Cold Spring Harbour, N.Y., 1985] or by using vectors that contain promoters amenable to modulation, for example the glucocorticoid-responsive promoter from the mouse mammary tumor virus [Lee et al, *Nature* 294:228 (1982)]. The expression of the cDNA can be monitored in the recipient cells 24 to 72 hours after introduction (transient expression).

In addition, some vectors contain selectable markers [such as the gpt (Mulligan et Berg supra) or neo [Southern and Berg *J. Mol. Appln. Genet* 1:327–341 (1982)] bacterial genes that permit isolation of cells, by chemical selection, that have stable, long term expression of the vectors (and therefore the cDNA) in the recipient cell. The vectors can be maintained in the cells as episomal, freely replicating entities by using regulator elements of viruses such as papilloma

[Sarver et al *Mol. Cell Biol.* 1:486 (1981)] or Epstein-Barr [Sugden et al *Mol. Cell Biol.* 5:410 (1985)]. Alternatively, one can also produce cell lines that have integrated the vector into genomic DNA. Both of these types of cell lines produce the gene product on a continuous basis. One can also produce cell lines that have amplified the number of copies of the vector (and therefore of the cDNA as well) to create cell lines that can produce high levels of the gene product [Alt et al. *J. Biol. Chem.* 253: 1357 (1978)].

The transfer of DNA into eukaryotic, in particular human or other mammalian cells is now a conventional technique. The vectors are introduced into the recipient cells as pure DNA (transfection) by, for example, precipitation with calcium phosphate [Graham and vancer Eb, *Virology* 52:466 (1973) or strontium phosphate [Brash et al *Mol. Cell Biol.* 7:2013 (1987)], electroporation [Neumann et al *EMBO J* 1:841 (1982)], lipofection [Felgner et al *Proc Natl. Acad. Sci USA* 84:7413 (1987)], DEAE dextran [McCuthan et al *J. Natl Cancer Inst.* 41:351 1968], microinjection [Mueller et al *Cell* 15:579 1978], protoplast fusion [Schafner, *Proc Natl. Aca. Sci USA* 72:2163] or pellet guns [Klein et al, *Nature* 327: 70 (1987)]. Alternatively, the cDNA can be introduced by infection with virus vectors. Systems are developed that use, for example, retroviruses [Bernstein et al. *Genetic Engineering* 7: 235, (1985)], adenoviruses [Ahmad et al *J. Virol* 57:267 (1986)] or Herpes virus [Spaete et al *Cell* 30:295 (1982)].

These eukaryotic expression systems can be used for many studies of the mutant CF gene and the mutant CFTR product, such as at protein positions 85, 148, 178, 455, 493, 507, 542, 549, 551, 560, 563, 574, 1077 and 1092. These include, for example: (1) determination that the gene is properly expressed and that all post-translational modifications necessary for full biological activity have been properly completed (2) identify regulatory elements located in the 5' region of the CF gene and their role in the tissue- or temporal-regulation of the expression of the CF gene (3) production of large amounts of the normal protein for isolation and purification (4) to use cells expressing the CFTR protein as an assay system for antibodies generated against the CFTR protein or an assay system to test the effectiveness of drugs, (5) study the function of the normal complete protein, specific portions of the protein, or of naturally occurring or artificially produced mutant proteins. Naturally occurring mutant proteins exist in patients with CF while artificially produced mutant protein can be designed by site directed sequence alterations. These latter studies can probe the function of any desired amino acid residue in the protein by mutating the nucleotides coding for that amino acid.

Using the above techniques, the expression vectors containing the mutant CF gene sequence or fragments thereof can be introduced into human cells, mammalian cells from other species or non-mammalian cells as desired. The choice of cell is determined by the purpose of the treatment. For example, one can use monkey COS cells [Gluzman, *Cell* 23:175 (1981)], that produce high levels of the SV40 T antigen and permit the replication of vectors containing the SV40 origin of replication, can be used to show that the vector can express the protein product, since function is not required. Similar treatment could be performed with Chinese hamster ovary (CHO) or mouse NIH 3T3 fibroblasts or with human fibroblasts or lymphoblasts.

The recombinant cloning vector, according to this invention, then comprises the selected DNA of the DNA sequences of this invention for expression in a suitable host. The DNA is operatively linked in the vector to an expression



control sequence in the recombinant DNA molecule so that normal CFTR polypeptide can be expressed. The expression control sequence may be selected from the group consisting of sequences that control the expression of genes of prokaryotic or eukaryotic cells and their viruses and combinations thereof. The expression control sequence may be specifically selected from the group consisting of the lac system, the trp system, the tac system, the trc system, major operator and promoter regions of phage lambda, the control region of fd coat protein, the early and late promoters of SV40, promoters derived from polyoma, adenovirus, retrovirus, baculovirus and simian virus, the promoter for 3-phosphoglycerate kinase, the promoters of yeast acid phosphatase, the promoter of the yeast alpha-mating factors, and combinations thereof.

The host cell, which may be transfected with the vector of this invention, may be selected from the group consisting of *E. coli*, *Pseudomonas*, *Bacillus subtilis*, *Bacillus stearothermophilus* or other bacilli; other bacteria; yeast; fungi; insect; mouse or other animal; or plant hosts; or human tissue cells.

It is appreciated that for the mutant DNA sequence similar systems are employed to express and produce the mutant product.

#### 6.2 Protein Function Considerations

To study the function of the mutant CFTR protein, it is preferable to use epithelial cells as recipients, since proper functional expression may require the presence of other pathways or gene products that are only expressed in such cells. Cells that can be used include, for example, human epithelial cell lines such as T84 (ATCC #CRL 248) or PANC-1 (ATCC #CLL 1469), or the T43 immortalized CF nasal epithelium cell line [Jettan et al. *Science* (1989)] and primary [Yanhoskes et al. *Ann. Rev. Resp. Dis.* 132: 1281 (1985)] or transformed [Scholte et al. *Exp. Cell. Res.* 182: 559(1989)] human nasal polyp or airways cells, pancreatic cells [Harris and Coleman *J. Cell. Sci.* 87: 695 (1987)], or sweat gland cells [Collie et al. *In Vitro* 21: 597 (1985)] derived from normal or CF subjects. The CF cells can be used to test for the functional activity of mutant CF genes. Current functional assays available include the study of the movement of anions (Cl or I) across cell membranes as a function of stimulation of cells by agents that raise intracellular AMP levels and activate chloride channels [Strutto et al. *Proc. Nat. Acad. Sci. U. S. A.* 82: 6677 (1985)]. Other assays include the measurement of changes in cellular potentials by patch clamping of whole cells or of isolated membranes [Frizzell et al. *Science* 233: 558 (1986), Welsch and Liedtke *Nature* 322: 467 (1986)] or the study of ion fluxes in epithelial sheets of confluent cells [Widdicombe et al. *Proc. Nat. Acad. Sci.* 82: 6167 (1985)]. Alternatively, RNA made from the CF gene could be injected into *Xenopus* oocytes. The oocyte will translate RNA into protein and allow its study. As other more specific assays are developed these can also be used in the study of transfected mutant CFTR protein function.

“Domain-switching” experiments between mutant CFTR and the human multidrug resistance P-glycoprotein can also be performed to further the study of the mutant CFTR protein. In these experiments, plasmid expression vectors are constructed by routine techniques from fragments of the mutant CFTR sequence and fragments of the sequence of P-glycoprotein ligated together by DNA ligase so that a protein containing the respective portions of these two proteins will be synthesized by a host cell transfected with the plasmid. The latter approach has the advantage that many experimental parameters associated with multidrug resistance can be measured. Hence, it is now possible to

assess the ability of segments of mutant CFTR to influence these parameters.

These studies of the influence of mutant CFTR on ion transport will serve to bring the field of epithelial transport into the molecular arena.

#### 6.3 Therapies

It is understood that the major aim of the various biochemical studies using the compositions of this invention is the development of therapies to circumvent or overcome the CF defect, using both the pharmacological and the “gene-therapy” approaches.

In the pharmacological approach, drugs which circumvent or overcome the CF defect are sought. Initially, compounds may be tested essentially at random, and screening systems are required to discriminate among many candidate compounds. This invention provides host cell systems, expressing various of the mutant CF genes, which are particularly well suited for use as first level screening systems. Preferably, a cell culture system using mammalian cells (most preferably human cells) transfected with an expression vector comprising a DNA sequence coding for CFTR protein containing a CF-generating mutation, for example the 1507 deletion, is used in the screening process. Candidate drugs are tested by incubating the cells in the presence of the candidate drug and measuring those cellular functions dependent on CFTR, especially by measuring ion currents where the transmembrane potential is clamped at a fixed value. To accommodate the large number of assays, however, more convenient assays are based, for example, on the use of ion-sensitive fluorescent dyes. To detect changes in  $Cl^{-1}$  on concentration SPQ or its analogues are useful.

Alternatively, a cell-free system could be used. Purified CFTR could be reconstituted into artificial membranes and drugs could be screened in a cell-free assay [Al-Aqwatt, *Science*, (1989)].

At the second level, animal testing is required. It is possible to develop a model of CF by interfering with the normal expression of the counterpart of the CF gene in an animal such as the mouse. The “knock-out” of this gene by introducing a mutant form of it into the germ line of animals will provide a strain of animals with CF-like syndromes. This enables testing of drugs which showed a promise in the first level cell-based screen.

As further knowledge is gained about the nature of the protein and its function, it will be possible to predict structures of proteins or other compounds that interact with the CFTR protein. That in turn will allow for certain predictions to be made about potential drugs that will interact with this protein and have some effect on the treatment of the patients. Ultimately such drugs may be designed and synthesized chemically on the basis of structures predicted to be required to interact with domains of CFTR. This approach is reviewed in Capsey and Delvatte, *Genetically Engineered Human Therapeutic Drugs* Stockton Press, New York, 1988. These potential drugs must also be tested in the screening system.

##### 6.3.1 Protein Replacement Therapy

Treatment of CF can be performed by replacing the defective protein with normal protein, by modulating the function of the defective protein or by modifying another step in the pathway in which CFTR participates in order to correct the physiological abnormality.

To be able to replace the defective protein with the normal version, one must have reasonably large amounts of pure CFTR protein. Pure protein can be obtained as described earlier from cultured cell systems. Delivery of the protein to the affected airways tissue will require its packaging in

lip-containing vesicles that facilitate the incorporation of the protein into the cell membrane. It may also be feasible to use vehicles that incorporate proteins such as surfactant protein, such as SAP(Val) or SAP(Phe) that performs this function naturally, at least for lung alveolar cells. (PCT Patent Application WO/8803170, Whitsett et al, May 7, 1988 and PCT Patent Application WO89/04327, Benson et al, May 18, 1989). The CFTR-containing vesicles are introduced into the airways by inhalation or irrigation, techniques that are currently used in CF treatment (Boat et al, supra).

### 6.3.2 Drug Therapy

Modulation of CFTR function can be accomplished by the use of therapeutic agents (drugs). These can be identified by random approaches using a screening program in which their effectiveness in modulating the defective CFTR protein is monitored in vitro. Screening programs can use cultured cell systems in which the defective CFTR protein is expressed. Alternatively, drugs can be designed to modulate CFTR activity from knowledge of the structure and function correlations of CFTR protein and from knowledge of the specific defect in the CFTR mutant protein (Capsey and Delvatte, supra). It is possible that the mutant CFTR protein will require a different drug for specific modulation. It will then be necessary to identify the specific mutation(s) in each CF patient before initiating drug therapy.

Drugs can be designed to interact with different aspects of CFTR protein structure or function. For example, a drug (or antibody) can bind to a structural fold of the protein to correct a defective structure. Alternatively, a drug might bind to a specific functional residue and increase its affinity for a substrate or cofactor. Since it is known that members of the class of proteins to which CFTR has structural homology can interact, bind and transport a variety of drugs, it is reasonable to expect that drug-related therapies may be effective in treatment of CF.

A third mechanism for enhancing the activity of an effective drug would be to modulate the production or the stability of CFTR inside the cell. This increase in the amount of CFTR could compensate for its defective function.

Drug therapy can also be used to compensate for the defective CFTR function by interactions with other components of the physiological or biochemical pathway necessary for the expression of the CFTR function. These interactions can lead to increases or decreases in the activity of these ancillary proteins. The methods for the identification of these drugs would be similar to those described above for CFTR-related drugs.

In other genetic disorders, it has been possible to correct for the consequences of altered or missing normal functions by use of dietary modifications. This has taken the form of removal of metabolites, as in the case of phenylketonuria, where phenylalanine is removed from the diet in the first five years of life to prevent mental retardation, or by the addition of large amounts of metabolites to the diet, as in the case of adenosine deaminase deficiency where the functional correction of the activity of the enzyme can be produced by the addition of the enzyme to the diet. Thus, once the details of the CFTR function have been elucidated and the basic defect in CF has been defined, therapy may be achieved by dietary manipulations.

The second potential therapeutic approach is so-called "gene-therapy" in which normal copies of the CF gene are introduced in to patients so as to successfully code for normal protein in the key epithelial cells of affected tissues. It is most crucial to attempt to achieve this with the airway epithelial cells of the respiratory tract. The CF gene is delivered to these cells in form in which it can be taken up

and code for sufficient protein to provide regulatory function. As a result, the patient's quality and length of life will be greatly extended. Ultimately, of course, the aim is to deliver the gene to all affected tissues.

### 6.3.3 Gene Therapy

One approach to therapy of CF is to insert a normal version of the CF gene into the airway epithelium of affected patients. It is important to note that the respiratory system is the primary cause of morbidity and mortality in CF; while pancreatic disease is a major feature, it is relatively well treated today with enzyme supplementation. Thus, somatic cell gene therapy [for a review, see T. Friedmann, *Science* 244:1275 (1989)] targeting the airway would alleviate the most severe problems associated with CF.

#### A. Retroviral Vectors

Retroviruses have been considered the preferred vector for experiments in somatic gene therapy, with a high efficiency of infection and stable integration and expression [Orkin et al *Prog. Med. Genet* 7:130, (1988)]. A possible drawback is that cell division is necessary for retroviral integration, so that the targeted cells in the airway may have to be nudged into the cell cycle prior to retroviral infection, perhaps by chemical means. The full length CF gene cDNA can be cloned into a retroviral vector and driven from either its endogenous promoter or from the retroviral LRT (long terminal repeat). Expression of levels of the normal protein as low as 10% of the endogenous mutant protein in CF patients would be expected to be beneficial, since this is a recessive disease. Delivery of the virus could be accomplished by aerosol or instillation into the trachea.

#### B. Other Viral Vectors

Other delivery systems which can be utilized include adeno-associated virus [AAV, McLaughlin et al, *J. Virol* 62:1963 (1988)], vaccinia virus [Moss et al *Annu. Rev. Immunol*, 5:305, 1987], bovine papilloma virus [Rasmussen et al, *Methods Enzymol* 139:642 (1987)] or member of the herpesvirus group such as Epstein-Barr virus (Margolskee et al *Mol. Cell. Biol* 8:2937 (1988)]. Though much would need to be learned about their basic biology, the idea of using a viral vector with natural tropism for the respiratory track (e.g. respiratory syncytial virus, echovirus, Coxsackie virus, etc.) is possible.

#### C. Non-viral Gene Transfer

Other methods of inserting the CF gene into respiratory epithelium may also be productive; many of these are lower efficiency and would potentially require infection in vitro, selection of transfectants, and reimplantation. This would include calcium phosphate, DEAE dextran, electroporation, and protoplast fusion. A particularly attractive idea is the use of liposome, which might be possible to carry out in vivo [Ostro, Liposomes, Marcel-Dekker, 1987]. Synthetic cationic lipids such as DOTMA [Felger et al *Proc. Natl. Acad. Sci USA* 84:7413 (1987)] may increase the efficiency and ease of carrying out this approach.

### 6.4 CF Animal Models

The creation of a mouse or other animal model for CF will be crucial to understanding the disease and for testing of possible therapies [(for general review of creating animal models, see Erickson, *Am. J. Hum. Genet* 43:582 (1988)].

Currently no animal model of the CF exists. The evolutionary conservation of the CF gene (as demonstrated by the cross-species hybridization blots for E4.3 and H1.6), as is shown in FIG. 4, indicate that an orthologous gene exists in the mouse (hereafter to be denoted mCF, and its corresponding protein as mCFTR), and this will be possible to clone in mouse genomic and cDNA libraries using the human CF gene probes. It is expected that the generation of a specific

mutation in the mouse gene analogous to the I507 mutation will be most optimum to reproduce the phenotype, though complete inactivation of the mCFTR gene will also be a useful mutant to generate.

#### A. Mutagenesis

Inactivation of the mCF gene can be achieved by chemical [e.g. Johnson et al *Proc. Natl. Acad. Sci. USA* 78:3138 (1981)] or X-ray mutagenesis [Popp et al *J. Mol. Biol.* 127:141 (1979)] of mouse gametes, followed by fertilization. Offspring heterozygous for inactivation of mCFTR can then be identified by Southern blotting to demonstrate loss of one allele by dosage, or failure to inherit one parental allele if an RFLP marker is being assessed. This approach has previously been successfully used to identify mouse mutants for  $\alpha$ -globin [Whitney et al *Proc. Natl. Acad. Sci. USA* 77:1087 (1980)], phenylalanine hydroxylase [McDonald et al *Pediatr. Res* 23:63 (1988)], and carbonic anhydrase II [Lewis et al *Proc. Natl. Acad. Sci. USA* 85:1962, (1988)].

#### B. Transgenics

A mutant version of CFTR or mouse CFTR can be inserted into the mouse germ line using now standard techniques of oocyte injection [Camper, *Trends in Genetics* (1988)]; alternatively, if it is desirable to inactivate or replace the endogenous mCF gene, the homologous recombination system using embryonic stem (ES) cells [Capecchi, *Science* 244:1288 (1989)] may be applied.

##### 1. Oocyte Injection

Placing one or more copies of the normal or mutant mCF gene at a random location in the mouse germline can be accomplished by microinjection of the pronucleus of a just-fertilized mouse oocyte, followed by reimplantation into a pseudo-pregnant foster mother. The liveborn mice can then be screened for integrants using analysis of tail DNA for the presence of human CF gene sequences. The same protocol can be used to insert a mutant mCF gene. To generate a mouse model, one would want to place this transgene in a mouse background where the endogenous mCF gene has been inactivated, either by mutagenesis (see above) or by homologous recombination (see below). The transgene can be either: a) a complete genomic sequence, though the size of this (about 250 kb) would require that it be injected as a yeast artificial chromosome or a chromosome fragment; b) a cDNA with either the natural promoter or a heterologous promoter; c) a "minigene" containing all of the coding region and various other elements such as introns, promoter, and 3' flanking elements found to be necessary for optimum expression.

##### 2. Retroviral Infection of Early Embryos

This alternative involves inserting the CFTR or mCF gene into a retroviral vector and directly infecting mouse embryos at early stages of development generating a chimera [Soriano et al *Cell* 46:19 (1986)]. At least some of these will lead to germline transmission.

### 3. ES Cells and Homologous Recombination

The embryonic stem cell approach [Capecchi, supra and [Capecchi, *Trends Genet* 5:70 (1989)] allows the possibility of performing gene transfer and then screening the resulting totipotent cells to identify the rare homologous recombination events. Once identified, these can be used to generate chimeras by injection of mouse blastocysts, and a proportion of the resulting mice will show germline transmission from the recombinant line. There are several ways this could be useful in the generation of a mouse model for CF:

a) Inactivation of the mCF gene can be conveniently accomplished by designing a DNA fragment which contains sequences from a mCFTR exon flanking a selectable marker such as neo. Homologous recombination will lead to insertion of the neo sequences in the middle of an exon, inactivating mCFTR. The homologous recombination events (usually about 1 in 1000) can be recognized from the heterologous ones by DNA analysis of individual clones [usually using PCR, Kim et al *Nucleic Acids Res.* 16:8887 (1988), Joyner et al *Nature* 338:153 (1989); Zimmer et al supra, p. 150] or by using a negative selection against the heterologous events [such as the use of an HSV TK gene at the end of the construct, followed by the gancyclovir selection, Mansour et al, *Nature* 336:348 (1988)]. This inactivated mCFTR mouse can then be used to introduce a mutant CF gene or mCF gene containing, for example, the I507 abnormality or any other desired mutation.

b) It is possible that specific mutants of mCFTR cDNA be created in one step. For example, one can make a construct containing mCF intron 9 sequences at the 5' end, a selectable neo gene in the middle, and intron 9+exon 10 (containing the mouse version of the I507 mutation) at the 3' end. A homologous recombination event would lead to the insertion of the neo gene in intron 9 and the replacement of exon 10 with the mutant version.

c) If the presence of the selectable neo marker in the intron altered expression of the mCF gene, it would be possible to excise it in a second homologous recombination step.

d) It is also possible to create mutations in the mouse germline by injecting oligonucleotides containing the mutation of interest and screening the resulting cells by PCR.

This embodiment of the invention has considered primarily a mouse model for cystic fibrosis. FIG. 4 shows cross-species hybridization not only to mouse DNA, but also to bovine, hamster and chicken DNA. Thus, it is contemplated that an orthologous gene will exist in many other species also. It is thus contemplated that it will be possible to generate other animal models using similar technology.

Although preferred embodiments of the invention have been described herein in detail, it will be understood by those skilled in the art that variations may be made thereto without departing from the spirit of the invention or the scope of the appended claims.

---

#### SEQUENCE LISTING

```
<160> NUMBER OF SEQ ID NOS: 33
<210> SEQ ID NO 1
<211> LENGTH: 6130
<212> TYPE: DNA
<213> ORGANISM: Homo sapiens
<220> FEATURE:
<221> NAME/KEY: CDS
```

-continued

&lt;222&gt; LOCATION: (133)..(4572)

&lt;400&gt; SEQUENCE: 1

aattggaagc aaatgacatc acagcaggtc agagaaaaag ggttgagcgg caggcaccca	60
gagtagtagg tctttggcat taggagcttg agcccagacg gcocctagcag ggaccccage	120
gcccagagaga cc atg cag agg tcg cct ctg gaa aag gcc agc gtt gtc tcc	171
Met Gln Arg Ser Pro Leu Glu Lys Ala Ser Val Val Ser	
1 5 10	
aaa ctt ttt ttc agc tgg acc aga cca att ttg agg aaa gga tac aga	219
Lys Leu Phe Phe Ser Trp Thr Arg Pro Ile Leu Arg Lys Gly Tyr Arg	
15 20 25	
cag cgc ctg gaa ttg tca gac ata tac caa atc cct tct gtt gat tct	267
Gln Arg Leu Glu Leu Ser Asp Ile Tyr Gln Ile Pro Ser Val Asp Ser	
30 35 40 45	
gct gac aat cta tct gaa aaa ttg gaa aga gaa tgg gat aga gag ctg	315
Ala Asp Asn Leu Ser Glu Lys Leu Glu Arg Glu Trp Asp Arg Glu Leu	
50 55 60	
gct tca aag aaa aat cct aaa ctc att aat gcc ctt cgg cga tgt ttt	363
Ala Ser Lys Lys Asn Pro Lys Leu Ile Asn Ala Leu Arg Arg Cys Phe	
65 70 75	
ttc tgg aga ttt atg ttc tat gga atc ttt tta tat tta ggg gaa gtc	411
Phe Trp Arg Phe Met Phe Tyr Gln Ile Phe Leu Tyr Leu Gly Glu Val	
80 85 90	
acc aaa gca gta cag cct ctc tta ctg gga aga atc ata gct tcc tat	459
Thr Lys Ala Val Gln Pro Leu Leu Leu Gly Arg Ile Ile Ala Ser Tyr	
95 100 105	
gac cgg gat aac aag gag gaa cgc tct atc gcg att tat cta ggc ata	507
Asp Pro Asp Asn Lys Glu Glu Arg Ser Ile Ala Ile Tyr Leu Gly Ile	
110 115 120 125	
ggc tta tgc ctt ctc ttt att gtg agg aca ctg ctc cta cac cca gcc	555
Gly Leu Cys Leu Leu Phe Ile Val Arg Thr Leu Leu Leu His Pro Ala	
130 135 140	
att ttt ggc ctt cat cac att gga atg cag atg aga ata gct atg ttt	603
Ile Phe Gly Leu His His Ile Gly Met Gln Met Arg Ile Ala Met Phe	
145 150 155	
agt ttg att tat aag aag act tta aag ctg tca agc cgt gtt cta gat	651
Ser Leu Ile Tyr Lys Lys Thr Leu Lys Leu Ser Ser Arg Val Leu Asp	
160 165 170	
aaa ata agt att gga caa ctt gtt agt ctc ctt tcc aac aac ctg aac	699
Lys Ile Ser Ile Gly Gln Leu Val Ser Leu Leu Ser Asn Asn Leu Asn	
175 180 185	
aaa ttt gat gaa gga ctt gca ttg gca cat ttc gtg tgg atc gct cct	747
Lys Phe Asp Glu Gly Leu Ala Leu Ala His Phe Val Trp Ile Ala Pro	
190 195 200 205	
ttg caa gtg gca ctc ctc atg ggg cta atc tgg gag ttg tta cag gcg	795
Leu Gln Val Ala Leu Leu Met Gly Leu Ile Trp Glu Leu Leu Gln Ala	
210 215 220	
tct gcc ttc tgt gga ctt ggt ttc ctg ata gtc ctt gcc ctt ttt cag	843
Ser Ala Phe Cys Gly Leu Gly Phe Leu Ile Val Leu Ala Leu Phe Gln	
225 230 235	
gct ggg cta ggg aga atg atg atg aag tac aga gat cag aga gct ggg	891
Ala Gly Leu Gly Arg Met Met Met Lys Tyr Arg Asp Gln Arg Ala Gly	
240 245 250	
aag atc agt gaa aga ctt gtg att acc tca gaa atg att gaa aat atc	939
Lys Ile Ser Glu Arg Leu Val Ile Thr Ser Glu Met Ile Glu Asn Ile	
255 260 265	
caa tct gtt aag gca tac tgc tgg gaa gaa gca atg gaa aaa atg att	987
Gln Ser Val Lys Ala Tyr Cys Trp Glu Glu Ala Met Glu Lys Met Ile	
270 275 280 285	

-continued

gaa aac tta aga caa aca gaa ctg aaa ctg act cgg aag gca gcc tat	1035
Glu Asn Leu Arg Gln Thr Glu Leu Lys Leu Thr Arg Lys Ala Ala Tyr	
290 295 300	
gtg aga tac ttc aat agc tca gcc ttc ttc ttc tca ggg ttc ttt gtg	1083
Val Arg Tyr Phe Asn Ser Ser Ala Phe Phe Ser Gly Phe Phe Val	
305 310 315	
gtg ttt tta tct gtg ctt ccc tat gca cta atc aaa gga atc atc ctc	1131
Val Phe Leu Ser Val Leu Pro Tyr Ala Leu Ile Lys Gly Ile Ile Leu	
320 325 330	
cgg aaa ata ttc acc acc atc tca ttc tgc att gtt ctg cgc atg gcg	1179
Arg Lys Ile Phe Thr Thr Ile Ser Phe Cys Ile Val Leu Arg Met Ala	
335 340 345	
gtc act cgg caa ttt ccc tgg gct gta caa aca tgg tat gac tct ctt	1227
Val Thr Arg Gln Phe Pro Trp Ala Val Gln Thr Trp Tyr Asp Ser Leu	
350 355 360 365	
gga gca ata aac aaa ata cag gat ttc tta caa aag caa gaa tat aag	1275
Gly Ala Ile Asn Lys Ile Gln Asp Phe Leu Gln Lys Gln Glu Tyr Lys	
370 375 380	
aca ttg gaa tat aac tta acg act aca gaa gta gtg atg gag aat gta	1323
Thr Leu Glu Tyr Asn Leu Thr Thr Thr Glu Val Val Met Glu Asn Val	
385 390 395	
aca gcc ttc tgg gag gag gga ttt ggg gaa tta ttt gag aaa gca aaa	1371
Thr Ala Phe Trp Glu Glu Gly Phe Gly Glu Leu Phe Glu Lys Ala Lys	
400 405 410	
caa aac aat aac aat aga aaa act tct aat ggt gat gac agc ctc ttc	1419
Gln Asn Asn Asn Asn Arg Lys Thr Ser Asn Gly Asp Asp Ser Leu Phe	
415 420 425	
ttc agt aat ttc tca ctt ctt ggt act cct gtc ctg aaa gat att aat	1467
Phe Ser Asn Phe Ser Leu Leu Gly Thr Pro Val Leu Lys Asp Ile Asn	
430 435 440 445	
ttc aag ata gaa aga gga cag ttg ttg gcg gtt gct gga tcc act gga	1515
Phe Lys Ile Glu Arg Gly Gln Leu Leu Ala Val Ala Gly Ser Thr Gly	
450 455 460	
gca ggc aag act tca ctt cta atg atg att atg gga gaa ctg gag cct	1563
Ala Gly Lys Thr Ser Leu Leu Met Met Ile Met Gly Glu Leu Glu Pro	
465 470 475	
tca gag ggt aaa att aag cac agt gga aga att tca ttc tgt tct cag	1611
Ser Glu Gly Lys Ile Lys His Ser Gly Arg Ile Ser Phe Cys Ser Gln	
480 485 490	
ttt tcc tgg att atg cct ggc acc att aaa gaa aat atc atc ttt ggt	1659
Phe Ser Trp Ile Met Pro Gly Thr Ile Lys Glu Asn Ile Ile Phe Gly	
495 500 505	
gtt tcc tat gat gaa tat aga tac aga agc gtc atc aaa gca tgc caa	1707
Val Ser Tyr Asp Glu Tyr Arg Tyr Arg Ser Val Ile Lys Ala Cys Gln	
510 515 520 525	
cta gaa gag gac atc tcc aag ttt gca gag aaa gac aat ata gtt ctt	1755
Leu Glu Glu Asp Ile Ser Lys Phe Ala Glu Lys Asp Asn Ile Val Leu	
530 535 540	
gga gaa ggt gga atc aca ctg agt gga ggt caa cga gca aga att tct	1803
Gly Glu Gly Gly Ile Thr Leu Ser Gly Gly Gln Arg Ala Arg Ile Ser	
545 550 555	
tta gca aga gca gta tac aaa gat gct gat ttg tat tta tta gac tct	1851
Leu Ala Arg Ala Val Tyr Lys Asp Ala Asp Leu Tyr Leu Leu Asp Ser	
560 565 570	
cct ttt gga tac cta gat gtt tta aca gaa aaa gaa ata ttt gaa agc	1899
Pro Phe Gly Tyr Leu Asp Val Leu Thr Glu Lys Glu Ile Phe Glu Ser	
575 580 585	
tgt gtc tgt aaa ctg atg gct aac aaa act agg att ttg gtc act tct	1947
Cys Val Cys Lys Leu Met Ala Asn Lys Thr Arg Ile Leu Val Thr Ser	
590 595 600 605	

-continued

aaa atg gaa cat tta aag aaa gct gac aaa ata tta att ttg cat gaa	1995
Lys Met Glu His Leu Lys Lys Ala Asp Lys Ile Leu Ile Leu His Glu	
610 615 620	
ggt agc agc tat ttt tat ggg aca ttt tca gaa ctc caa aat cta cag	2043
Gly Ser Ser Tyr Phe Tyr Gly Thr Phe Ser Glu Leu Gln Asn Leu Gln	
625 630 635	
cca gac ttt agc tca aaa ctc atg gga tgt gat tct ttc gac caa ttt	2091
Pro Asp Phe Ser Ser Lys Leu Met Gly Cys Asp Ser Phe Asp Gln Phe	
640 645 650	
agt gca gaa aga aga aat tca atc cta act gag acc tta cac cgt ttc	2139
Ser Ala Glu Arg Arg Asn Ser Ile Leu Thr Glu Thr Leu His Arg Phe	
655 660 665	
tca tta gaa gga gat gct cct gtc tcc tgg aca gaa aca aaa aaa caa	2187
Ser Leu Glu Gly Asp Ala Pro Val Ser Trp Thr Glu Thr Lys Lys Gln	
670 675 680 685	
tct ttt aaa cag act gga gag ttt ggg gaa aaa agg aag aat tct att	2235
Ser Phe Lys Gln Thr Gly Glu Phe Gly Glu Lys Arg Lys Asn Ser Ile	
690 695 700	
ctc aat cca atc aac tct ata cga aaa ttt tcc att gtg caa aag act	2283
Leu Asn Pro Ile Asn Ser Ile Arg Lys Phe Ser Ile Val Gln Lys Thr	
705 710 715	
ccc tta caa atg aat ggc atc gaa gag gat tct gat gag cct tta gag	2331
Pro Leu Gln Met Asn Gly Ile Glu Glu Asp Ser Asp Glu Pro Leu Glu	
720 725 730	
aga agg ctg tcc tta gta cca gat tct gag cag gga gag gcg ata ctg	2379
Arg Arg Leu Ser Leu Val Pro Asp Ser Glu Gln Gly Glu Ala Ile Leu	
735 740 745	
cct cgc atc agc gtg atc agc act ggc ccc acg cct cag gca cga agg	2427
Pro Arg Ile Ser Val Ile Ser Thr Gly Pro Thr Pro Gln Ala Arg Arg	
750 755 760 765	
agg cag tct gtc ctg aac ctg atg aca cac tca gtt aac caa ggt cag	2475
Arg Gln Ser Val Leu Asn Leu Met Thr His Ser Val Asn Gln Gly Gln	
770 775 780	
aac att cac cga aag aca aca gca tcc aca cga aaa gtg tca ctg gcc	2523
Asn Ile His Arg Lys Thr Thr Ala Ser Thr Arg Lys Val Ser Leu Ala	
785 790 795	
cct cag gca aac ttg act gaa ctg gat ata tat tca aga agg tta tct	2571
Pro Gln Ala Asn Leu Thr Glu Leu Asp Ile Tyr Ser Arg Arg Leu Ser	
800 805 810	
caa gaa act ggc ttg gaa ata agt gaa gaa att aac gaa gaa gac tta	2619
Gln Glu Thr Gly Leu Glu Ile Ser Glu Glu Ile Asn Glu Glu Asp Leu	
815 820 825	
aag gag tgc ttt ttt gat gat atg gag agc ata cca gca gtg act aca	2667
Lys Glu Cys Phe Phe Asp Asp Met Glu Ser Ile Pro Ala Val Thr Thr	
830 835 840 845	
tgg aac aca tac ctt cga tat att act gtc cac aag agc tta att ttt	2715
Trp Asn Thr Tyr Leu Arg Tyr Ile Thr Val His Lys Ser Leu Ile Phe	
850 855 860	
gtg cta att tgg tgc tta gta att ttt ctg gca gag gtg gct gct tct	2763
Val Leu Ile Trp Cys Leu Val Ile Phe Leu Ala Glu Val Ala Ala Ser	
865 870 875	
ttg gtt gtg ctg tgg ctc ctt gga aac act cct ctt caa gac aaa ggg	2811
Leu Val Val Leu Trp Leu Leu Gly Asn Thr Pro Leu Gln Asp Lys Gly	
880 885 890	
aat agt act cat agt aga aat aac agc tat gca gtg att atc acc agc	2859
Asn Ser Thr His Ser Arg Asn Asn Ser Tyr Ala Val Ile Ile Thr Ser	
895 900 905	
acc agt tcg tat tat gtg ttt tac att tac gtg gga gta gcc gac act	2907
Thr Ser Ser Tyr Tyr Val Phe Tyr Ile Tyr Val Gly Val Ala Asp Thr	
910 915 920 925	

-continued

ttg ctt gct atg gga ttc ttc aga ggt cta cca ctg gtg cat act cta	2955
Leu Leu Ala Met Gly Phe Phe Arg Gly Leu Pro Leu Val His Thr Leu	
930 935 940	
atc aca gtg tcg aaa att tta cac cac aaa atg tta cat tct gtt ctt	3003
Ile Thr Val Ser Lys Ile Leu His His Lys Met Leu His Ser Val Leu	
945 950 955	
caa gca cct atg tca acc ctc aac acg ttg aaa gca ggt ggg att ctt	3051
Gln Ala Pro Met Ser Thr Leu Asn Thr Leu Lys Ala Gly Gly Ile Leu	
960 965 970	
aat aga ttc tcc aaa gat ata gca att ttg gat gac ctt ctg cct cct	3099
Asn Arg Phe Ser Lys Asp Ile Ala Ile Leu Asp Asp Leu Leu Pro Pro	
975 980 985	
acc ata ttt gac ttc atc cag ttg tta tta att gtg att gga gct ata	3147
Thr Ile Phe Asp Phe Ile Gln Leu Leu Ile Val Ile Gly Ala Ile	
990 995 1000 1005	
gca gtt gtc gca gtt tta caa ccc tac atc ttt gtt gca aca gtg cca	3195
Ala Val Val Ala Val Leu Gln Pro Tyr Ile Phe Val Ala Thr Val Pro	
1010 1015 1020	
gtg ata gtg gct ttt att atg ttg aga gca tat ttc ctc caa acc tca	3243
Val Ile Val Ala Phe Ile Met Leu Arg Ala Tyr Phe Leu Gln Thr Ser	
1025 1030 1035	
cag caa ctc aaa caa ctg gaa tct gaa ggc agg agt cca att ttc act	3291
Gln Gln Leu Lys Gln Leu Glu Ser Glu Gly Arg Ser Pro Ile Phe Thr	
1040 1045 1050	
cat ctt gtt aca agc tta aaa gga cta tgg aca ctt cgt gcc ttc gga	3339
His Leu Val Thr Ser Leu Lys Gly Leu Trp Thr Leu Arg Ala Phe Gly	
1055 1060 1065	
cgg cag cct tac ttt gaa act ctg ttc cac aaa gct ctg aat tta cat	3387
Arg Gln Pro Tyr Phe Glu Thr Leu Phe His Lys Ala Leu Asn Leu His	
1070 1075 1080 1085	
act gcc aac tgg ttc ttg tac ctg tca aca ctg cgc tgg ttc caa atg	3435
Thr Ala Asn Trp Phe Leu Tyr Leu Ser Thr Leu Arg Trp Phe Gln Met	
1090 1095 1100	
aga ata gaa atg att ttt gtc atc ttc ttc att gct gtt acc ttc att	3483
Arg Ile Glu Met Ile Phe Val Ile Phe Phe Ile Ala Val Thr Phe Ile	
1105 1110 1115	
tcc att tta aca aca gga gaa gga gaa gga aga gtt ggt att atc ctg	3531
Ser Ile Leu Thr Thr Gly Glu Gly Glu Gly Arg Val Gly Ile Ile Leu	
1120 1125 1130	
act tta gcc atg aat atc atg agt aca ttg cag tgg gct gta aac tcc	3579
Thr Leu Ala Met Asn Ile Met Ser Thr Leu Gln Trp Ala Val Asn Ser	
1135 1140 1145	
agc ata gat gtg gat agc ttg atg cga tct gtg agc cga gtc ttt aag	3627
Ser Ile Asp Val Asp Ser Leu Met Arg Ser Val Ser Arg Val Phe Lys	
1150 1155 1160 1165	
ttc att gac atg cca aca gaa ggt aaa cct acc aag tca acc aaa cca	3675
Phe Ile Asp Met Pro Thr Glu Gly Lys Pro Thr Lys Ser Thr Lys Pro	
1170 1175 1180	
tac aag aat ggc caa ctc tcg aaa gtt atg att att gag aat tca cac	3723
Tyr Lys Asn Gly Gln Leu Ser Lys Val Met Ile Ile Glu Asn Ser His	
1185 1190 1195	
gtg aag aaa gat gac atc tgg ccc tca ggg ggc caa atg act gtc aaa	3771
Val Lys Lys Asp Asp Ile Trp Pro Ser Gly Gly Gln Met Thr Val Lys	
1200 1205 1210	
gat ctc aca gca aaa tac aca gaa ggt gga aat gcc ata tta gag aac	3819
Asp Leu Thr Ala Lys Tyr Thr Glu Gly Gly Asn Ala Ile Leu Glu Asn	
1215 1220 1225	
att tcc ttc tca ata agt cct ggc cag agg gtg ggc ctc ttg gga aga	3867
Ile Ser Phe Ser Ile Ser Pro Gly Gln Arg Val Gly Leu Leu Gly Arg	
1230 1235 1240 1245	

-continued

act gga tca ggg aag agt act ttg tta tca gct ttt ttg aga cta ctg Thr Gly Ser Gly Lys Ser Thr Leu Leu Ser Ala Phe Leu Arg Leu Leu 1250 1255 1260	3915
aac act gaa gga gaa atc cag atc gat ggt gtg tct tgg gat tca ata Asn Thr Glu Gly Glu Ile Gln Ile Asp Gly Val Ser Trp Asp Ser Ile 1265 1270 1275	3963
act ttg caa cag tgg agg aaa gcc ttt gga gtg ata cca cag aaa gta Thr Leu Gln Gln Trp Arg Lys Ala Phe Gly Val Ile Pro Gln Lys Val 1280 1285 1290	4011
ttt att ttt tct gga aca ttt aga aaa aac ttg gat ccc tat gaa cag Phe Ile Phe Ser Gly Thr Phe Arg Lys Asn Leu Asp Pro Tyr Glu Gln 1295 1300 1305	4059
tgg agt gat caa gaa ata tgg aaa gtt gca gat gag gtt ggg ctc aga Trp Ser Asp Gln Glu Ile Trp Lys Val Ala Asp Glu Val Gly Leu Arg 1310 1315 1320 1325	4107
tct gtg ata gaa cag ttt cct ggg aag ctt gac ttt gtc ctt gtg gat Ser Val Ile Glu Gln Phe Pro Gly Lys Leu Asp Phe Val Leu Val Asp 1330 1335 1340	4155
ggg ggc tgt gtc cta agc cat ggc cac aag cag ttg atg tgc ttg gct Gly Gly Cys Val Leu Ser His Gly His Lys Gln Leu Met Cys Leu Ala 1345 1350 1355	4203
aga tct gtt ctc agt aag gcg aag atc ttg ctg ctt gat gaa ccc agt Arg Ser Val Leu Ser Lys Ala Lys Ile Leu Leu Leu Asp Glu Pro Ser 1360 1365 1370	4251
gct cat ttg gat cca gta aca tac caa ata att aga aga act cta aaa Ala His Leu Asp Pro Val Thr Tyr Gln Ile Ile Arg Arg Thr Leu Lys 1375 1380 1385	4299
caa gca ttt gct gat tgc aca gta att ctc tgt gaa cac agg ata gaa Gln Ala Phe Ala Asp Cys Thr Val Ile Leu Cys Glu His Arg Ile Glu 1390 1395 1400 1405	4347
gca atg ctg gaa tgc caa caa ttt ttg gtc ata gaa gag aac aaa gtg Ala Met Leu Glu Cys Gln Gln Phe Leu Val Ile Glu Glu Asn Lys Val 1410 1415 1420	4395
cgg cag tac gat tcc atc cag aaa ctg ctg aac gag agg agc ctc ttc Arg Gln Tyr Asp Ser Ile Gln Lys Leu Leu Asn Glu Arg Ser Leu Phe 1425 1430 1435	4443
cgg caa gcc atc agc ccc tcc gac agg gtg aag ctc ttt ccc cac cgg Arg Gln Ala Ile Ser Pro Ser Asp Arg Val Lys Leu Phe Pro His Arg 1440 1445 1450	4491
aac tca agc aag tgc aag tct aag ccc cag att gct gct ctg aaa gag Asn Ser Ser Lys Cys Lys Ser Lys Pro Gln Ile Ala Ala Leu Lys Glu 1455 1460 1465	4539
gag aca gaa gaa gag gtg caa gat aca agg ctt tagagagcag cataaatggt Glu Thr Glu Glu Glu Val Gln Asp Thr Arg Leu 1470 1475 1480	4592
gacatgggac atttgctcat ggaattggag ctogtgggac agtcacctca tggaattgga	4652
gctcgtggaa cagttaccctc tgcctcagaa aacaaggatg aattaagttt ttttttaaaa	4712
aagaaacatt tggtaagggg aattgaggac actgatatgg gtottgataa atggcttcct	4772
ggcaatagtc aaattgtgtg aaaggactt caaatccttg aagatttacc acttgtgttt	4832
tgcaagccag attttctga aaacccttgc catgtgctag taattggaaa ggcagctcta	4892
aatgtcaatc agcctagtgt atcagcttat tgtctagtga aactcgttaa tttgtagtgt	4952
tggagaagaa ctgaaatcat acttcttagg gttatgatta agtaatgata actggaaact	5012
tcagcggttt atataagctt gtattccttt ttctctctc tcccctgat gtttagaaac	5072
acaactatat tgtttgctaa gcattccaac tatctcattt ccaagcaagt attagaatac	5132
cacaggaacc acaagactgc acatcaaat atgccccatt caacatctag tgagcagtca	5192



-continued

---

```

ggaaagagaa cttccagatc ctggaatca gggtagtat tgtccaggtc taccaaaaat 5252
ctcaatattt cagataatca caatacatcc cttacctggg aaagggctgt tataatcttt 5312
cacaggggac aggatgggtc ccttgatgaa gaagttgata tgccttttcc caactccaga 5372
aagtgacaag ctcacagacc tttgaactag agtttagctg gaaaagtatg ttagtgcaaa 5432
ttgtcacagg acagcccttc tttccacaga agctccaggt agaggggtgtg taagtagata 5492
ggccatgggc actgtgggta gacacacatg aagtccaagc atttagatgt ataggttgat 5552
ggtggtatgt tttcaggcta gatgtatgta cttcatgctg tctacactaa gagagaatga 5612
gagacacact gaagaagcac caatcatgaa ttagttttat atgcttctgt ttataaattt 5672
tgtgaagcaa aattttttct ctaggaaata tttattttta taatgtttca aacatatatt 5732
acaatgctgt attttaaaag aatgattatg aattacattt gtataaaata atttttatat 5792
ttgaaatatt gactttttat ggcactagta tttttatgaa atattatggt aaaactggga 5852
caggggagaa ctaggggtga tattaaccag gggccatgaa tcaccttttg gtctggaggg 5912
aagccttggg gctgatcgag ttgttgcca cagctgtatg attccagcc agacacagcc 5972
tcttagatgc agttctgaag aagatggtac caccagtctg actgtttcca tcaagggtac 6032
actgccttct caactocaaa ctgactctta agaagactgc attatattta ttactgtaag 6092
aaaatatcac ttgtcaataa aatccataca tttgtgta 6130

```

&lt;210&gt; SEQ ID NO 2

&lt;211&gt; LENGTH: 1480

&lt;212&gt; TYPE: PRT

&lt;213&gt; ORGANISM: Homo sapiens

&lt;400&gt; SEQUENCE: 2

```

Met Gln Arg Ser Pro Leu Glu Lys Ala Ser Val Val Ser Lys Leu Phe
  1          5          10          15
Phe Ser Trp Thr Arg Pro Ile Leu Arg Lys Gly Tyr Arg Gln Arg Leu
  20          25          30
Glu Leu Ser Asp Ile Tyr Gln Ile Pro Ser Val Asp Ser Ala Asp Asn
  35          40          45
Leu Ser Glu Lys Leu Glu Arg Glu Trp Asp Arg Glu Leu Ala Ser Lys
  50          55          60
Lys Asn Pro Lys Leu Ile Asn Ala Leu Arg Arg Cys Phe Phe Trp Arg
  65          70          75          80
Phe Met Phe Tyr Gly Ile Phe Leu Tyr Leu Gly Glu Val Thr Lys Ala
  85          90          95
Val Gln Pro Leu Leu Leu Gly Arg Ile Ile Ala Ser Tyr Asp Pro Asp
  100         105         110
Asn Lys Glu Glu Arg Ser Ile Ala Ile Tyr Leu Gly Ile Gly Leu Cys
  115         120         125
Leu Leu Phe Ile Val Arg Thr Leu Leu Leu His Pro Ala Ile Phe Gly
  130         135         140
Leu His His Ile Gly Met Gln Met Arg Ile Ala Met Phe Ser Leu Ile
  145         150         155         160
Tyr Lys Lys Thr Leu Lys Leu Ser Ser Arg Val Leu Asp Lys Ile Ser
  165         170         175
Ile Gly Gln Leu Val Ser Leu Leu Ser Asn Asn Leu Asn Lys Phe Asp
  180         185         190
Glu Gly Leu Ala Leu Ala His Phe Val Trp Ile Ala Pro Leu Gln Val
  195         200         205
Ala Leu Leu Met Gly Leu Ile Trp Glu Leu Leu Gln Ala Ser Ala Phe

```

-continued

210		215		220	
Cys Gly Leu Gly Phe	Leu Ile Val Leu Ala Leu Phe Gln Ala Gly Leu	230		235	240
Gly Arg Met Met	Met Lys Tyr Arg Asp Gln Arg Ala Gly Lys Ile Ser	245		250	255
Glu Arg Leu Val Ile Thr Ser Glu Met Ile Glu Asn Ile Gln Ser Val		260		265	270
Lys Ala Tyr Cys Trp Glu Glu Ala Met Glu Lys Met Ile Glu Asn Leu		275		280	285
Arg Gln Thr Glu Leu Lys Leu Thr Arg Lys Ala Ala Tyr Val Arg Tyr		290		295	300
Phe Asn Ser Ser Ala Phe Phe Phe Ser Gly Phe Phe Val Val Phe Leu		305		310	315
Ser Val Leu Pro Tyr Ala Leu Ile Lys Gly Ile Ile Leu Arg Lys Ile		325		330	335
Phe Thr Thr Ile Ser Phe Cys Ile Val Leu Arg Met Ala Val Thr Arg		340		345	350
Gln Phe Pro Trp Ala Val Gln Thr Trp Tyr Asp Ser Leu Gly Ala Ile		355		360	365
Asn Lys Ile Gln Asp Phe Leu Gln Lys Gln Glu Tyr Lys Thr Leu Glu		370		375	380
Tyr Asn Leu Thr Thr Thr Glu Val Val Met Glu Asn Val Thr Ala Phe		385		390	395
Trp Glu Glu Gly Phe Gly Glu Leu Phe Glu Lys Ala Lys Gln Asn Asn		405		410	415
Asn Asn Arg Lys Thr Ser Asn Gly Asp Asp Ser Leu Phe Phe Ser Asn		420		425	430
Phe Ser Leu Leu Gly Thr Pro Val Leu Lys Asp Ile Asn Phe Lys Ile		435		440	445
Glu Arg Gly Gln Leu Leu Ala Val Ala Gly Ser Thr Gly Ala Gly Lys		450		455	460
Thr Ser Leu Leu Met Met Ile Met Gly Glu Leu Glu Pro Ser Glu Gly		465		470	475
Lys Ile Lys His Ser Gly Arg Ile Ser Phe Cys Ser Gln Phe Ser Trp		485		490	495
Ile Met Pro Gly Thr Ile Lys Glu Asn Ile Ile Phe Gly Val Ser Tyr		500		505	510
Asp Glu Tyr Arg Tyr Arg Ser Val Ile Lys Ala Cys Gln Leu Glu Glu		515		520	525
Asp Ile Ser Lys Phe Ala Glu Lys Asp Asn Ile Val Leu Gly Glu Gly		530		535	540
Gly Ile Thr Leu Ser Gly Glu Gln Arg Ala Arg Ile Ser Leu Ala Arg		545		550	555
Ala Val Tyr Lys Asp Ala Asp Leu Tyr Leu Leu Asp Ser Pro Phe Gly		565		570	575
Tyr Leu Asp Val Leu Thr Glu Lys Glu Ile Phe Glu Ser Cys Val Cys		580		585	590
Lys Leu Met Ala Asn Lys Thr Arg Ile Leu Val Thr Ser Lys Met Glu		595		600	605
His Leu Lys Lys Ala Asp Lys Ile Leu Ile Leu His Glu Gly Ser Ser		610		615	620
Tyr Phe Tyr Gly Thr Phe Ser Glu Leu Gln Asn Leu Gln Pro Asp Phe		625		630	635
					640

-continued

---

Ser Ser Lys Leu Met Gly Cys Asp Ser Phe Asp Gln Phe Ser Ala Glu  
 645 650 655  
 Arg Arg Asn Ser Ile Leu Thr Glu Thr Leu His Arg Phe Ser Leu Glu  
 660 665 670  
 Gly Asp Ala Pro Val Ser Trp Thr Glu Thr Lys Lys Gln Ser Phe Lys  
 675 680 685  
 Gln Thr Gly Glu Phe Gly Glu Lys Arg Lys Asn Ser Ile Leu Asn Pro  
 690 695 700  
 Ile Asn Ser Ile Arg Lys Phe Ser Ile Val Gln Lys Thr Pro Leu Gln  
 705 710 715 720  
 Met Asn Gly Ile Glu Glu Asp Ser Asp Glu Pro Leu Glu Arg Arg Leu  
 725 730 735  
 Ser Leu Val Pro Asp Ser Glu Gln Gly Glu Ala Ile Leu Pro Arg Ile  
 740 745 750  
 Ser Val Ile Ser Thr Gly Pro Thr Pro Gln Ala Arg Arg Arg Gln Ser  
 755 760 765  
 Val Leu Asn Leu Met Thr His Ser Val Asn Gln Gly Gln Asn Ile His  
 770 775 780  
 Arg Lys Thr Thr Ala Ser Thr Arg Lys Val Ser Leu Ala Pro Gln Ala  
 785 790 795 800  
 Asn Leu Thr Glu Leu Asp Ile Tyr Ser Arg Arg Leu Ser Gln Glu Thr  
 805 810 815  
 Gly Leu Glu Ile Ser Glu Glu Ile Asn Glu Glu Asp Leu Lys Glu Cys  
 820 825 830  
 Phe Phe Asp Asp Met Glu Ser Ile Pro Ala Val Thr Thr Trp Asn Thr  
 835 840 845  
 Tyr Leu Arg Tyr Ile Thr Val His Lys Ser Leu Ile Phe Val Leu Ile  
 850 855 860  
 Trp Cys Leu Val Ile Phe Leu Ala Glu Val Ala Ala Ser Leu Val Val  
 865 870 875 880  
 Leu Trp Leu Leu Gly Asn Thr Pro Leu Gln Asp Lys Gly Asn Ser Thr  
 885 890 895  
 His Ser Arg Asn Asn Ser Tyr Ala Val Ile Ile Thr Ser Thr Ser Ser  
 900 905 910  
 Tyr Tyr Val Phe Tyr Ile Tyr Val Gly Val Ala Asp Thr Leu Leu Ala  
 915 920 925  
 Met Gly Phe Phe Arg Gly Leu Pro Leu Val His Thr Leu Ile Thr Val  
 930 935 940  
 Ser Lys Ile Leu His His Lys Met Leu His Ser Val Leu Gln Ala Pro  
 945 950 955 960  
 Met Ser Thr Leu Asn Thr Leu Lys Ala Gly Gly Ile Leu Asn Arg Phe  
 965 970 975  
 Ser Lys Asp Ile Ala Ile Leu Asp Asp Leu Leu Pro Pro Thr Ile Phe  
 980 985 990  
 Asp Phe Ile Gln Leu Leu Leu Ile Val Ile Gly Ala Ile Ala Val Val  
 995 1000 1005  
 Ala Val Leu Gln Pro Tyr Ile Phe Val Ala Thr Val Pro Val Ile Val  
 1010 1015 1020  
 Ala Phe Ile Met Leu Arg Ala Tyr Phe Leu Gln Thr Ser Gln Gln Leu  
 1025 1030 1035 1040  
 Lys Gln Leu Glu Ser Glu Gly Arg Ser Pro Ile Phe Thr His Leu Val  
 1045 1050 1055  
 Thr Ser Leu Lys Gly Leu Trp Thr Leu Arg Ala Phe Gly Arg Gln Pro  
 1060 1065 1070

-continued

Tyr Phe Glu Thr Leu Phe His Lys Ala Leu Asn Leu His Thr Ala Asn  
 1075 1080 1085  
 Trp Phe Leu Tyr Leu Ser Thr Leu Arg Trp Phe Gln Met Arg Ile Glu  
 1090 1095 1100  
 Met Ile Phe Val Ile Phe Phe Ile Ala Val Thr Phe Ile Ser Ile Leu  
 105 1110 1115 1120  
 Thr Thr Gly Glu Gly Glu Gly Arg Val Gly Ile Ile Leu Thr Leu Ala  
 1125 1130 1135  
 Met Asn Ile Met Ser Thr Leu Gln Trp Ala Val Asn Ser Ser Ile Asp  
 1140 1145 1150  
 Val Asp Ser Leu Met Arg Ser Val Ser Arg Val Phe Lys Phe Ile Asp  
 1155 1160 1165  
 Met Pro Thr Glu Gly Lys Pro Thr Lys Ser Thr Lys Pro Tyr Lys Asn  
 1170 1175 1180  
 Gly Gln Leu Ser Lys Val Met Ile Ile Glu Asn Ser His Val Lys Lys  
 185 1190 1195 1200  
 Asp Asp Ile Trp Pro Ser Gly Gly Gln Met Thr Val Lys Asp Leu Thr  
 1205 1210 1215  
 Ala Lys Tyr Thr Glu Gly Gly Asn Ala Ile Leu Glu Asn Ile Ser Phe  
 1220 1225 1230  
 Ser Ile Ser Pro Gly Gln Arg Val Gly Leu Leu Gly Arg Thr Gly Ser  
 1235 1240 1245  
 Gly Lys Ser Thr Leu Leu Ser Ala Phe Leu Arg Leu Leu Asn Thr Glu  
 1250 1255 1260  
 Gly Glu Ile Gln Ile Asp Gly Val Ser Trp Asp Ser Ile Thr Leu Gln  
 265 1270 1275 1280  
 Gln Trp Arg Lys Ala Phe Gly Val Ile Pro Gln Lys Val Phe Ile Phe  
 1285 1290 1295  
 Ser Gly Thr Phe Arg Lys Asn Leu Asp Pro Tyr Glu Gln Trp Ser Asp  
 1300 1305 1310  
 Gln Glu Ile Trp Lys Val Ala Asp Glu Val Gly Leu Arg Ser Val Ile  
 1315 1320 1325  
 Glu Gln Phe Pro Gly Lys Leu Asp Phe Val Leu Val Asp Gly Gly Cys  
 1330 1335 1340  
 Val Leu Ser His Gly His Lys Gln Leu Met Cys Leu Ala Arg Ser Val  
 345 1350 1355 1360  
 Leu Ser Lys Ala Lys Ile Leu Leu Leu Asp Glu Pro Ser Ala His Leu  
 1365 1370 1375  
 Asp Pro Val Thr Tyr Gln Ile Ile Arg Arg Thr Leu Lys Gln Ala Phe  
 1380 1385 1390  
 Ala Asp Cys Thr Val Ile Leu Cys Glu His Arg Ile Glu Ala Met Leu  
 1395 1400 1405  
 Glu Cys Gln Gln Phe Leu Val Ile Glu Glu Asn Lys Val Arg Gln Tyr  
 1410 1415 1420  
 Asp Ser Ile Gln Lys Leu Leu Asn Glu Arg Ser Leu Phe Arg Gln Ala  
 425 1430 1435 1440  
 Ile Ser Pro Ser Asp Arg Val Lys Leu Phe Pro His Arg Asn Ser Ser  
 1445 1450 1455  
 Lys Cys Lys Ser Lys Pro Gln Ile Ala Ala Leu Lys Glu Glu Thr Glu  
 1460 1465 1470  
 Glu Glu Val Gln Asp Thr Arg Leu  
 1475 1480

-continued

---

```

<210> SEQ ID NO 3
<211> LENGTH: 22846
<212> TYPE: DNA
<213> ORGANISM: Homo sapiens

<400> SEQUENCE: 3
ccacccttgg agttcactca cctaaacctc aaactaataa agcttgggtc ttttctccga    60
cacgcaaaag aagcgctaag gtaaatgcat cagaccaca ctgcccgga acttttcggc    120
cttgcaaacg taacagggac ccgactagga tcatcgggaa aaggaggagg aggaggaag    240
caggctccgg ggaagctggt ggcagcgggt cctgggtctg gcggaccctg acgcaagga    300
gggtctagga agctctccgg ggagccgttc tcccgcgggt ggcttcttct gtctccagc    360
gttgccaact ggacctaaag agagccgcg actgtcgccc acctgcggga tggcctggt    420
gctgggcggt aaggacacgg acctggaagg agcgcgcgcg agggaggag gctgggagtc    480
agaatcggga aaggagggtg cggggcggcg agggagcga ggaggagagg aggaaggagc    540
gggaggggtg ctggcggggg tgcgtagtgg gtggagaaag ccgctagagc aaatttgggg    600
ccgaccagg cagcactcgg cttttaacct gggcagtga ggcgggggaa agagcaaaag    660
gaaggggtg tgtgcgaggt aggggtgggt ggggggaatt ggaagcaaat gacatcacag    720
caggtcagag aaaaagggtt gagcggcagg caccagagt agtagtctt tggcattagg    780
agcttgagcc cagacggccc tagcagggac cccagcggc agagaccatg cagaggtcgc    840
ctctggaaaa ggccagcgtt gtctccaaac ttttttccag gtgagaaggt ggccaaccga    900
gcttcgaaaa gacacgtgcc cacgaaagag gagggcgtgt gtatgggttg gtttgggg    960
aaaggaataa gcagtttta aaaagatcg ctatcattca ttgtttttaa agaaaatgtg   1020
ggattttagt aataaacag aaagcattaa gaagatgag aagaatgaa tgaagctgat   1080
tgaatagaga gccacatcta cttgcaactg aaaagttaga atctcaagac tcaagtacgc   1140
tactatgcat ttgttttatt tcatttttct aagaaactaa aaatacttgt taataagtac   1200
ctangtatgg tttatttggt tcccccttc atgccttga cacttgattg tcttcttggc   1260
acatacaggt gccatgcctg catatagtaa gtgctcagaa aacatttctt gactgaattc   1320
agccaacaaa aattttgggg taggtagaaa atatatgctt aaagtattta ttgttatgag   1380
actggatata tctagtattt gtcacagta aatgattctt caaaaattga aagcaattt   1440
gttgaatat ttattttgaa aaaagttact tcacaagcta taaattttaa aagccatagg   1500
aatagatacc gaagtatat ccaactgaca ttaataaat tgtattcata gcctaattgt   1560
atgagccaca gaagcttaaa ccatactatt attccctccc aatccctttg acaaatgac   1620
agtcacatta gttcagagat attgatggtt tatacaggtg tagcctgtaa gagatgaagc   1680
ctggatttta tagaaattga cttattttat tctcatattt acatgtgcat aattttocat   1740
atgccagaaa agttgaatag tatcagatto caaatctgta tggagaccaa atcaagtga   1800
tatctgttcc tctctctttt attttagctg gaccagacca attttgagga aaggatacag   1860
acagcgcctg gaattgtcag acatatacca aatcccttct gttgattctg ctgacaatct   1920
atctgaaaaa ttggaaggt atgttcatgt acattgttta gttgaagaga gaaattcata   1980
ttattaatta tttagagaag agaaagcaaa catattataa gtttaattct tatatttaa   2040
aataggagcc aagtatggtg gctaatgcct gtaatccaa ctatttggga ggccaagatg   2100
agaggattgc ttgagaccag gagtttgata ccagcctggg caacatagca agatgttatc   2160
tctacacaaa ataaaaagt agctgggaat ggtagtgcac gcttgaagg aatctgccag   2220
atatctggtc gagtgtttgg tgtgtatgg tctccatgag attttgtctc tataatactt   2280

```

-continued

---

gggttaatct	ccttgatata	acttgtgtga	atcaaaactat	gttaagggaa	ataggacaac	2340
taaaatattt	gcacatgcaa	cttattggtc	ccacttttta	ttcttttgca	gagaatggga	2400
tagagagctg	gcttcaaaga	aaaatcctaa	actcattaat	gcctctggc	gatgtttttt	2460
ctggagattt	atgttctatg	gaatcttttt	atatttaggg	gtaaggatct	cattttgtaca	2520
ttcattatgt	atcacataac	tatatgcatt	tttgtgatta	tgaaaagact	acgaaatctg	2580
gtgaataggt	gtaaaaatat	aaaggatgaa	tccaactcca	aacactaaga	aaccacctaa	2640
aactctagta	aggataagta	accactatto	actgtttaac	ttaaaaatac	tcatatgtaa	2700
acttgtctcc	cactgttgct	atacaaaatc	ccaagtctta	tttcaaagta	ccaagatatt	2760
gaaaatagtg	ctaagagttt	cacatatggt	atgaccctct	atataaactc	attttaagtc	2820
tcctctaaag	atgaaaagtc	ttgtgttgaa	attctcaggg	tattttatga	gaaataaatg	2880
aaatttaatt	tctctgtttt	tccccttttg	taggaagtca	ccaaagcagt	acagcctctc	2940
ttactgggaa	gaatcatagc	ttcctatgac	ccggataaca	aggaggaacg	ctctatogcg	3000
atthaatctag	gcataggctt	atgccttctc	tttatgtgta	ggcactgct	cctacacca	3060
gccatttttg	gccttcoatca	cattggaatg	cagatgagaa	tagctatggt	tagtttgatt	3120
tataagaag	taataacttc	ttgcacaggc	cccatggcac	atataattctg	tatcgtacat	3180
gttttaatgt	cataaattag	gtagttagct	ggtacaagta	agggataaat	gctgaaatta	3240
atthaatatg	cctattaaat	aaatggcagg	aataattaat	gctcttaatt	atccttgata	3300
atthaaattga	cttaaaactga	taattattga	gtatctaatt	atthctgcct	agatgctggg	3360
aaataaaaca	actagaagca	tgccagtata	atattgactg	ttgaaagaaa	catttatgaa	3420
cctgagaaga	tagtaagcta	gatgaataga	atataatttt	cattaccttt	acttaataat	3480
gaatgcataa	taactgaatt	agtcataatta	taattttact	tataatataat	ttgtattttg	3540
tttgttgaaa	ttatctaact	ttccattttt	cttttagact	ttaaagctgt	caagccgtgt	3600
tctagataaa	ataagtattg	gacaacttgt	tagtctcctt	tccaacaacc	tgaacaaatt	3660
tgatgaagta	tgtacctatt	gatttaactc	tttaggcact	attgttataa	attatacaac	3720
tggaaggcg	gagttttcct	gggtcagata	atagtaatta	gtggtaagt	cttgctcagc	3780
tctagcttcc	ctattctgga	aactaagaaa	ggtcaattgt	atagcagagc	accattctgg	3840
ggtctggtag	aaccacccaa	ctcaaaggca	ccttagcctg	ttgttaataa	gatttttcaa	3900
aacttaattc	ttatcagacc	ttgcttcttt	taaacgacat	gatacttaag	atgtccaatc	3960
ttgattccac	tgaataaaaa	tatgcttaaa	aatgcactga	cttgaaattt	gttttttggg	4020
aaaaccgatt	ctatgtgtag	aatgtttaag	cacattgcta	tgtgctccat	gtaatgatta	4080
cctagatttt	agtgtgctca	gaaccacgaa	gtgtttgatc	atataagctc	cttttaactg	4140
ctttctttca	tatatgattg	ttagtttcta	gggtggaag	atacaatgac	acctgttttt	4200
gctgtgcttt	tattttccag	ggacttgcac	tggcacattt	cgtgtggatc	gctcctttgc	4260
aagtggcact	cctcatgggg	ctaactctgg	agttgttaca	ggogtctgcc	ttctgtggac	4320
ttgttttcc	gatagctcct	gccctttttc	aggctgggct	aggagaatg	atgatgaagt	4380
acaggtagca	acctattttc	ataacttgaa	agttttaaaa	attatgtttt	caaaaagccc	4440
actttagtaa	aaccaggact	gctctatgca	tagaacagtg	atcttcagtg	tcattaatatt	4500
ttttttttt	ttttttttga	gacagagtct	agatctgtca	cccaggctgg	agtgcagtgg	4560
cacgatcttg	gctcactgca	ctgcaacttc	tgctctccag	gctcaagcaa	ttctcctgcc	4620
tcagcctccg	gagtagctgg	gatttagaggc	gcatgcacca	caaccagcta	atthtttgtat	4680

-continued

---

tttagtagag	acagggttcc	accagggttc	ccaggctggt	ctogaatgcc	tgacctcagg	4740
tgatccgccc	acctcgccct	cccaaagtac	tgatattaca	ggcatgagct	accgcgccc	4800
gcctaaaaaa	tactttttaa	gatggtgtaa	atattacttt	ctgtatcaat	ggtacatfff	4860
ttacttgta	gtctctagaa	tttctttata	aatatgttga	ttcagttcat	ttttgtagat	4920
tataaaacag	gtaaaaagg	ataaaacatt	tatgtgaatt	aaaggaata	cctaattfff	4980
gtgtagagtt	tattagctff	tactactctg	gtttatggat	catcacacca	gagccttagt	5040
tactttgtgt	tacagaataa	ctaatatgag	tgaatgaatg	acttacacaa	gtcactgctt	5100
aggataaagg	gcttgagfff	gtcagctaga	gtatgacaga	aagtatctaa	gttttgaggt	5160
caaatagcac	tttgtttgaa	tcccagattg	catgcttact	agttatgtga	ccttagtcaa	5220
gccacttcac	ctcactgagt	ctttgctfff	ttcatctcta	aaatagagat	accacccgct	5280
cataggctgt	cataaggata	gagatagcat	atggaatgag	tctgtacagc	gtctggcaca	5340
taggaggcat	ttaccaaaca	gtagttatta	tttttgttac	catctatttg	ataataaaat	5400
aatgcccatc	tgttgaataa	aagaaatag	acttaaaacc	ttgagcagtt	cttaatagat	5460
aatttgactt	gtttttacta	ttagattgat	tgattgattg	attgattgat	ttacagagat	5520
cagagagctg	ggaagatcag	tgaagactt	gtgattacct	cagaaatgat	tgaaaatatt	5580
caatctgta	aggcatactg	ctgggaagaa	gcaatggaaa	aaatgattga	aaacttaaga	5640
cagtaagttg	ttccaataat	ttcaatattg	ttagtaattc	tgctcctaat	tttttaaaaa	5700
tatgtttatc	atggtagact	tccacctcat	atgtgatggt	tgtgacaatc	aaatgattgc	5760
atthaagttc	tgtcaatatt	catgcattag	ttgcacaaat	tcactttcat	gggctgtagt	5820
tttatgtagt	tggtccaggg	tgttatffta	tgctgcaagt	atattatact	gatacgttat	5880
taaaagaatt	cctacatatg	ttcactgctg	ctcaatacat	ttatttcggt	aaaaacaatt	5940
atcaagatac	tgaaggctga	ttggtaactc	acatggaact	gggagagtat	acaattctga	6000
accaaaataga	tgattttacaa	gtactacaag	caaaacactg	gtactttcat	tgttatctff	6060
tcataataagg	taactgaggg	ccagagagat	taaaataacat	goccaaaggtc	acacaggtca	6120
tatgatgtgg	agccaggfta	aaaatatagg	cagaaagact	ctagagacca	tgctcagatc	6180
ttccattcca	agatccctga	tatttgaaaa	ataaaataac	atcctgaatt	ttattgttat	6240
tgttttttat	agaacagaac	tgaaactgac	tcggaaggca	gocctatgtga	gatacttcaa	6300
tagctcagcc	ttctttctct	cagggttctt	tgtggtggtt	ttatctgtgc	ttccctatgc	6360
actaatcaaa	ggaatcatcc	tccggaat	atccaccacc	atctcattct	gcattgttct	6420
gcgcatggcg	gtcactcgcc	aatttccctg	ggctgtacaa	acatggtatg	actctcttgg	6480
agcaataaac	aaaatacagg	taatgtacca	taatgctgca	ttatatacta	tgatttaaat	6540
aatcagtcaa	tagatcagtt	ctaatagaact	ttgcaaaaat	gtgcgaaaag	atagaaaaag	6600
aaatttcctt	cactaggaag	ttataaaagt	tgccagctaa	tactaggaat	gttcacctta	6660
aacttttctt	agcatttctc	tggacagtat	gatggatgag	agtggcattt	atgcaaatfa	6720
ccttaaaatc	ccaataatc	tgatgtagct	agcagctttg	agaaagcaca	ttagtgggta	6780
atccagggtt	gctttgtaaa	ttcatcacta	aggttagcat	gtaatagtac	aaggaagaat	6840
cagttgtatg	ttaaatctaa	tgtataaaaa	gttttataaa	atatcatatg	tttagagagt	6900
atatttcaaa	tatgatgaat	cctagtgcct	ggcaaatfaa	ccttagaaca	ctaataaaat	6960
tattttatta	agaaataatt	actatttcat	tattaaaaat	catatataag	atgtagcaca	7020
atgagagtat	aaagtagatg	taataatgca	ttaatgctat	tctgattcta	taatatgfff	7080

-continued

---

ttgctctctt	ttataaatag	gatttcttac	aaaagcaaga	atataagaca	ttggaatata	7140
acttaacgac	tacagaagta	gtgatggaga	atgtaacagc	cttctgggag	gaggtcagaa	7200
tttttaaaaa	attgtttgct	ctaaacacct	aactgttttc	ttctttgtga	atatggattt	7260
catcctaagt	gccaataaaa	ttagaatgat	gatataactg	gtagaactgg	aaggaggatc	7320
actcacttat	tttctagatt	aagaagtaga	ggaatggcca	ggtgctcatg	gttghtaatcc	7380
cagcactttc	gggagaccaa	ggcgggtgga	tcacctgagg	tcaggagttc	aagaccagcc	7440
tgccaacatg	gtaaaacccg	gtctctacta	aaaatacaaa	aaattaactg	gtagtgact	7500
ttaaagctgt	gtgactttag	tcatttaact	gctgagtcac	agtctacagc	tttgaagag	7560
gaggattata	aaatctatct	catgttaatg	ctgaagatta	aataatagtg	tttatgtacc	7620
ccgcttatag	gagaagaggg	tgtgtgtgtg	tgtgtgtgtg	tgtgtgtgtg	tgtatgtgta	7680
tgtatacatg	tatgtattca	gtctttactg	aaattaaaaa	atctttaact	tgataatggg	7740
caaatatctt	agtttttagat	catgtcctct	agaaaccgta	tgctatataa	ttatgtacta	7800
taaagtaata	atgtatacag	tgtaatggat	catgggccat	gtgcttttca	aactaattgt	7860
acataaaaca	agcatctatt	gaaaatatct	gacaaactca	tcttttattt	ttgatgtgtg	7920
tgtgtgtgtg	tgtgtgtgtt	tttttaacag	ggatttgggg	aattatttga	gaaagcaaaa	7980
caaaacaata	acaatagaaa	aacttcta	ggtgatgaca	gcctcttctt	cagtaatttc	8040
tcacttcttg	gtactoctgt	cctgaaagat	attaatttca	agatagaaag	aggacagtgt	8100
ttggcggttg	ctggatccac	tggagcaggc	aaggtagttc	ttttgttctt	cactattaag	8160
aacttaattt	ggtgtccatg	tctctttttt	tttctagttt	gtagtgctgg	aaggatattt	8220
tggagaaatt	cttacctgag	cattaggaga	atgtatgggt	gtagtgctct	gtataataga	8280
aattgttcca	ctgataattt	actctagttt	tttatttcct	catattattt	tcagtggcct	8340
tttcttccac	atctttatat	tttgcaccac	attcaacact	gtatcttgca	catggcgagc	8400
attcaataac	tttattgaat	aaacaaatca	tccattttat	ccattcttaa	ccagaacaga	8460
cattttttca	gagctgggtc	aggaaaatca	tgacttacat	tttgccttag	taaccacata	8520
aacaaaaagt	ctccattttt	gttgaccact	gtagctgtac	taocttccat	ctcctcaacc	8580
tattccaact	atctgaatca	tgtgccttcc	tctgtgaacc	tctatcataa	tacttgtcac	8640
actgtattgt	aattgtctct	tttactttcc	cttgtatctt	ttgtgcatag	cagagtacct	8700
gaaacaggaa	gtatttttaa	tattttgaat	caaatgagtt	aatagaatct	ttacaaataa	8760
gaatatacac	ttctgcttag	gatgataatt	ggaggcaagt	gaatcctgag	cgtgatttga	8820
taatgaccta	ataatgatgg	gttttatttc	cagacttcac	ttotaatgat	gattatggga	8880
gaaactggagc	cttcagaggg	taaaattaag	cacagtggaa	gaatttcatt	ctgttctcag	8940
ttttcctgga	ttatgcctgg	caccatataa	gaaaatatca	tctttgggtg	ttcctatgat	9000
gaatatagat	acagaagcgt	catcaaagca	tgccaactag	aagaggtaag	aaactatgtg	9060
aaaacttttt	gattatgcat	atgaaccctt	cacactacc	aaattatata	tttggctcca	9120
tattcaatcg	gttagtctac	atataattat	gtttcctcta	tgggtaagct	actgtgaatg	9180
gatcaattaa	taaaacacat	gacctatgct	ttaagaagct	tgcaaacaca	tgaataaaat	9240
gcaattttat	ttttaaataa	tgggttcatt	tgatcacaat	aaatgcattt	tatgaaatgg	9300
tgagaatttt	gttcaactcat	tagtgagaca	aacgtctcaa	tggttattta	tatggcatgc	9360
atatagtgat	atgtgggata	taccataaaa	tatacacata	ttttaatttt	tgggtatttt	9420
taattattat	ttaatgatca	ttcatgacat	tttaaaaatt	acaggaaaaa	tttacctcta	9480



-continued

---

aaatttcagc	aatgttgttt	ttgaccaact	aaataaattg	catttgaaat	aatggagatg	9540
caatgttcaa	aatttcaact	gtggttaaag	caatagtggtg	atatatgatt	acattagaag	9600
gaagatgtgc	ctttcaaatt	cagattgagc	atactaaaag	tgactctcta	attttctatt	9660
tttggttaata	ggacatctcc	aagtttgagc	agaaagacaa	tatagttctt	ggagaagggtg	9720
gaatcacact	gagtggaggt	caacgagcaa	gaatttcttt	agcaagggtga	ataactaatt	9780
attggtctag	caagcatttg	ctgtaaattg	cattcatgta	aaaaaattac	agacatttct	9840
ctattgcttt	atattctggt	tctggaattg	aaaaaatcct	ggggttttat	ggctagtggg	9900
ttaagaatca	catttaagaa	ctataaataa	tggtatagta	tccagatttg	gtagagatta	9960
tggttactca	gaatctgtgc	ccgtatcttg	gcttacagtt	agcaaatca	cttcagcagt	10020
tcttggaatg	ttgtgaaaag	tgataaaaat	cttctgcaac	ttattccttt	attcctcatt	10080
taaaataatc	taccatagta	aaaacatgta	taaaagtgtc	acttctgcac	cacttttgag	10140
aatagtggtta	tttcagtgaa	tcgatgtggt	gaccatattg	taatgcatgt	agtgaactgt	10200
ttaaggcaaa	tcatctacac	tagatgacca	ggaaatagag	aggaaatgta	atttaatttc	10260
cattttcttt	ttagagcagt	atacaagat	gctgatttgt	atattattaga	ctctcctttt	10320
ggatacctag	atgttttaac	agaaaaagaa	atatttgaaa	ggtatgttct	ttgaatacct	10380
tacttataat	gctcatgcta	aaataaaaga	aagacagact	gtcccatcat	agattgcatt	10440
ttacctcttg	agaaatatgt	tcaccattgt	tggtatggca	gaatgtagca	tggtattaac	10500
tcaaactctga	tctgccttac	tgggccagga	ttcaagatta	cttccattaa	aaccttttct	10560
caccgcctca	tgctaaacca	gtttctctca	ttgctatact	gttatagcaa	ttgctatcta	10620
tgtagttttt	gcagtatcat	tgccctgtga	tatatattac	tttaattgaa	ttcacaaggt	10680
accaatttaa	ttactacaga	gtacttatag	aatcatttaa	aatataataa	aattgtatga	10740
tagagattat	atgcaataaa	acattaacaa	aatgctaaaa	taogagacat	attgcaataa	10800
agtattttata	aaattgatat	ttatatgttt	ttatatctta	aagctgtgtc	tgtaaactga	10860
tggttaacaa	aactaggatt	ttggtcactt	ctaaaatgga	acatttaaag	aaagctgaca	10920
aaatattaat	tttgcatgaa	ggtagcagct	atttttatgg	gacattttca	gaactccaaa	10980
atctacagcc	agacttttagc	tcaaaaactca	tggtatgtga	ttctttcgac	caatttagtg	11040
cagaaagaag	aaattcaatc	ctaactgaga	ccttacaccg	tttctcatta	gaaggagatg	11100
ctcctgtctc	ctggacagaa	acaaaaaac	aatcttttaa	acagactgga	gagtttgggg	11160
aaaaaaggaa	gaattctatt	ctcaatccaa	tcaactctat	acgaaaattt	tccattgtgc	11220
aaaagactcc	cttacaaaatg	aatggcatcg	aagaggattc	tgatgagcct	ttagagagaa	11280
ggctgtcctt	agtaccagat	tctgagcagg	gagaggcgat	actgcctcgc	atcagcgtga	11340
tcagcactgg	ccccacgctt	caggcacgaa	ggaggcagtc	tgctctgaac	ctgatgacac	11400
actcagttaa	ccaaggtcag	aacattcacc	gaaagacaac	agcatccaca	cgaaaagtgt	11460
cactggcccc	tcagggoaac	ttgactgaac	tggtatatata	ttcaagaag	ttatctcaag	11520
aaactggctt	ggaaataagt	gaagaaatta	acgaagaaga	cttaaaggta	ggtatacatc	11580
gcttgggggt	atttcacccc	acagaatgca	attgagtaga	atgcaatatg	tagcatgtaa	11640
caaaatttac	taaaatcata	ggattaggat	aaggtgtatc	ttaaaactca	gaaagtatga	11700
agttcattaa	ttatacaagc	aacgttaaaa	tgtaaaataa	caaagtattt	ctttttgcaa	11760
tggaacatata	tcttcccata	aaatgggaaa	ggatttagtt	tttggtctct	tactaagcca	11820
gtgataaactg	tgactatagt	tagaaagcat	ttgctttatt	accatcttga	accctctgtg	11880

-continued

---

ggaaacttca tttagatggt atcattcatt tgataaaagg tatgccactg ttaagccttt 11940  
 aatggtaaaa ttgtccaata ataatacagt tatataatca gtgatacatt tttagaattt 12000  
 tgaaaaatta cgatgtttct cttttttaat aaagctgtgt tgcctcagta gacattattc 12060  
 tggctataga atgacatcat acatggcatt tataatgatt tatatttggt aaaatacact 12120  
 tagattcaag taatactatt cttttatttt catatattaa aaataaaacc acaatgggtg 12180  
 catgaaactg tactgtctta ttgtaatagc cataattctt ttattcagga gtgctttttt 12240  
 gatgatagg agagcatacc agcagtgact acatggaaca cataccttcg atatattact 12300  
 gtccacaaga gcttaatttt tgtgctaatt tgggtgcttag taatttttct ggcagaggta 12360  
 agaatgttct attgtaaagt attactggat ttaaagtaa attaagatag tttggggatg 12420  
 tatacatata tatgcacaca cataaatatg tataatataca catgtataca tgtataagta 12480  
 tgcataatata cacacataata tcactatatg tataatagta tatattacat atatttgta 12540  
 ttttacagta tataatggta tagattcata tagttcttag cttctgaaaa atcaacaagt 12600  
 agaaccacta ctgagaatto cattaactta atgtggtctc atcacaata atagtactta 12660  
 gaacacctag tacagctgct ggaccagga acacaaagca aaggaagatg aaattgtgtg 12720  
 taccttgata ttggtacaca catcaaatgg tgtgatgtga atttagatgt gggcatggga 12780  
 ggaatagggtg aagatgttag aaaaaaato aactgtgtct tgttcattc cagggtgctg 12840  
 cttctttgtg tgtgctgtgg ctccctggaa agtgagtatt ccatgtocta ttgtgtagat 12900  
 tgtgttttat ttctgttgat taaatattgt aatccactat gtttgatgt attgtaatcc 12960  
 actttgtttc atttctcca agcattatgg tagtggaag ataaggtttt ttgtttaa 13020  
 gatgaccatt agttgggtga ggtgacacat tccgtagtc ctgctoctc cacaggctga 13080  
 cgcaggagga tcacttgagc ccaggagttc agggctgtag tgttgatca ttgtgagtag 13140  
 ccaccaccgc actccagcct ggacaatata gtgagatcct atatctaaaa taaaataaaa 13200  
 taaaatgaat aaattgtgag catgtgcagc tccgtocta tatctaaata aataaataaa 13260  
 tgaataaatt gtgagcatgt gcagctcctg cagtttctaa agaataatag tctgttcagt 13320  
 ttctgtgaaa cacaataaaa atattgaaa taacattaca tatttaggggt tttcttcaa 13380  
 ttttttaatt taataaagaa caactcaatc tctatcaata gtgagaaaac atatctattt 13440  
 tcttgcaata atagatgat ttgaggtta aggggtgatg ctcttcta gcaaaatatt 13500  
 gtatttattt agactcaagt ttagtccat ttacatgat tggaaattca gtaagtaact 13560  
 ttgctgcca aataacgatt tctattttgc ttacagcac tctcttcaa gacaaagga 13620  
 atagtactca tagtagaat aacagctatg cagtattat caccagcacc agttcgtatt 13680  
 atgtgtttta cattacgtg ggagtagccg acactttgct tgotatggga ttcttcagag 13740  
 gtctaccact ggtgcatact ctaatcacag tgcgaaaat ttacaccac aaaatgttac 13800  
 attctgttct tcaagcacct atgtcaacc tcaacacgtt gaaagcaggt actttactag 13860  
 gtctaagaaa tgaaactgct gatccaccat caatagggc tgtggttttg ttggttttct 13920  
 aatggcagtg ctggcttttg cacagaggca tgtgcctttg ttgtaagatt gtaagcagga 13980  
 tgagtacca cctattcctg acataattha tagtaaaagc tatttcagag aaattggctg 14040  
 ttacttgaat cttacaagaa tctgaaactt ttaaaaaggt ttaaaagtaa aagacaataa 14100  
 cttgaacaca taattattta gaatgtttg aaagaaaca aaatttctaa gtctatctga 14160  
 ttctatttgc taattottat ttgggttctg aatgcgtcta ctgtgatcca aacttagtat 14220  
 tgaatatatt gatatactt taaaaaatta gtgttttttg aggaatttgt catcttgtat 14280

-continued

---

attatagggtg ggattcotta tagattctcc aaagatatag caatthttgga tgaccttctg 14340  
 cctcttacca tatttgactt catccaggta tgtaaaaata agtaccgta agtatgtctg 14400  
 tattatataaa aaaacaataa caaaagcaaa tgtgattttg ttttcatttt ttatttgatt 14460  
 gaggggtgaa gtccctgtcta ttgcattaat tttgtaatta tccaaagcct tcaaaaataga 14520  
 cataagttta gtaaattcaa taataagtca gaactgctta cctggcccaa acctgaggca 14580  
 atccccacatt tagatgtaat agctgtctac ttgggagtga ttgagaggc acaaggacc 14640  
 atctttccca aaactactgg cacagtgcac cagcatggca catgtataca tatgtaacta 14700  
 acctcgacaa tgtgcacatg taccctaaaa cttaaagtat aataaaaaaa ataaaaaaa 14760  
 gtttgagggtg tttaaagtat gcaaaaaaa aaaagaaat aaactactga cacactttgt 14820  
 ccactttgca atgtgaaaa gtttactcac caacatgttt tctttgatct tacagttggt 14880  
 attaatgtg attggagcta tagcagttgt cgcagtttta caacctaca tctttgttg 14940  
 aacagtcca gtgatagtgg cttttattat gttgagagca ttttccctcc aaacctoaca 15000  
 gcaactcaaa caactggaat ctgaaggtat gacagtgaat gtgcgatact catcttgtaa 15060  
 aaaagctata agagctattt gagattcttt attgttaatc tacttaaaaa aaattctgct 15120  
 tttaaacttt tacatcatat aacaataatt tttttctaca tgcattgtgta tataaaagga 15180  
 aactatatta caaagtacac atggattttt tttcttaatt aatgacctg tgacttcatt 15240  
 ttggttttaa aataggata tagaatctta ccacagttgg tgtacaggac attcatttat 15300  
 ttcaaagaat ggcaccagtg tgaaaaaag ctttttaacc aatgacattt gtgatatgat 15360  
 tattctaatt tagtcttttt caggtacaag atattatgaa aattacattt tgtgtttatg 15420  
 ttatttgcaa tgttttctat ggaaatattt cacagcgagg agtccaattt tccactcatct 15480  
 tgttacaagc ttaaaaggac tatggacact tcgtgccttc ggacggcagc cttactttga 15540  
 aactctgttc cacaagctc tgaatttaca tactgccaac tggttcttgt acctgtoaac 15600  
 actgcgctgg ttccaaatga gaatagaaat gatttttgtc atcttcttca ttgctgttac 15660  
 cttcatttcc attttaacaa caggactat gaactcatta actttagcta agcatttaag 15720  
 taaaaaattt tcaatgaata aaatgtgca ttctataggt tatcaatttt tgatatcttt 15780  
 agagtttagt aattaacaaa tttgttggtt tattattgaa caagtattt ctttgaatt 15840  
 tccattgttt tattgttaaa caaataattt ccttgaaatc ggtatatata tatatatagt 15900  
 atatatatat atatatatat atatatatat agtattatcc ctgttttcac 15960  
 agttttaaaa accgatgcac acagattgtc gagtagcaat tctgtgattg aaggggaaat 16020  
 atgtcacctc ttcatactca tattggtgaa ggtcctagc ttcaaaatta atagattcct 16080  
 aaagagggga aatgaacac cgcatttaca cacacacaca cacacacaca cacagagttc 16140  
 ctcttgtcgg taagtttggtt attacttata gaataatagt agaagagaca aatattgttac 16200  
 ctaccatta ccaacaacac ctccaatacc agtaacattt tttaaaaagg gcaacacttt 16260  
 cctaataatc aatcgtctt tgatttaaaa tcctgggtga atacttacta tatgcagagc 16320  
 attattctat tagtagatgc tgtgatgaac tgagatttaa aaattgtaa aattagcata 16380  
 aaattgaaat gtaaatttaa tgtgatatgt gccctaggag aagtgtgaat aaagtcggtc 16440  
 acagaagaga gaaataacat gaggttcatt tacgtctttt gtgcactat aggagaagga 16500  
 gaaggaagag ttggtattat cctgacttta gccatgaata tcatgagtac attgcagtg 16560  
 gctgtaaaact ccagcataga tgtggatagc ttggttaagtc ttatcatctt tttaactttt 16620  
 atgaaaaaaa ttcagacaag taacaaagta tgagtaatag catgaggaag aactatatac 16680

-continued

---

cgtatattga gcttaagaaa taaaacatta cagataaatt gagggtoact gtgtatctgt 16740  
cattaaatcc ttatctcttc tttccttctc atagatagcc actatgaaga tctaatactg 16800  
cagtgagcat tctttcacct gtttccttat tcaggatfff ctaggagaaa tacctagggg 16860  
ttgtattgct gggtcataagg attcaccocat gcttaacttc tcttcagtta aacttttaat 16920  
tatatccaat tatttctctg tagttcattg aaaagcccga caaataacca agtgacaaat 16980  
agcaagtgtt gcattttaca agttatffff taggaagcat caaactaatt gtgaaattgt 17040  
ctgccattct taaaaacaaa aatgttgta tttttatffc agatgcatc tgtgagccga 17100  
gtctttaagt tcatggacat gccaacagaa ggtaaaccta ccaagtcaac caaacatac 17160  
aagaatggcc aactctcgaa agttatgatt attgagaatt cacacgtgaa gaaagatgac 17220  
atctggccct cagggggcca aatgactgtc aaagatctca cagcaaaata cacagaaggt 17280  
ggaaatgcca tattagagaa catttccttc tcaataagtc ctggccagag ggtgagattt 17340  
gaacactgct tgctttgta gactgtgttc agtaagtga tccagtagc ctgaagcaat 17400  
gtgttagcag aatctatttg taacattatt attgtacagt agaatacaata ttaaacacac 17460  
atgttttatt atatggagtc attatffffa atatgaaatt taatttgag agtctgaact 17520  
atatataaag gtcagtgata aaggaagtct gcatcagggg tccaattcct tatggccagt 17580  
ttctctatc tggtccaagg ttggttctc ccatatatca acattggta ggattgaaag 17640  
tgtgcaacaa ggtttgaatg aataagtga aatcttcac tggtgacag ataaaaatatt 17700  
ccaatggttt ttattgaagt acaactactga attatgttta tggcatggta cctatatgtc 17760  
acagaagtga tcccatcact tttaccttat aggtgggcct ctgggaaga actggatcag 17820  
ggaagagtac tttgttatca gctttttgta gactactgaa cactgaagga gaaatccaga 17880  
tcgatgggtg gtcttgggat tcaataactt tgcaacagtg gaggaaagcc tttggagtga 17940  
taccacaggt gagcaaaagg acttagccag aaaaaaggca actaaattat attttttact 18000  
gctatttgat acttgtaact aagaaattca tattactctg caaaatataat ttgttatgca 18060  
ttgctgtctt tttttctcc agtgcagttt tctcataggc agaaaagatg tctctaaaag 18120  
tttgggaatt ctttttaata ttctacaatt aacaattatc tcaatttctt tattctaaag 18180  
acattggatt agaaaaatgt tcacaaggga ctccaaatat tgcgttagta tttgtttctt 18240  
aaaaaatga tacaaagcag acatgataaa atattaaaat ttgagagAAC ttgatggtaa 18300  
gtacatgggt gtttcttatt ttaaaataat ttttctactt gaaatatttt acaatacaat 18360  
aagggaaaaa taaaaagtta ttaagtatt tcatactttc ttcttctttt cttttttgct 18420  
atagaaagta tttatfffft ctggaacatt tagaaaaaac ttggatccct atgaacagtg 18480  
gagtgatcaa gaaatagga aagttgcaga tgaggtAagg ctgctaactg aaatgatttt 18540  
gaaaggggta actcatacca acacaaatgg ctgatatagc tgacatcatt ctacacactt 18600  
tgtgtgcatg tatgtgtgtg cacaacttta aaatggagta ccctaacata cctggagcaa 18660  
caggtacttt tgactggacc taccctaac tgaaatgatt ttgaaagagg taactcatac 18720  
caacacaaat ggttgatatg gctaagatca ttctacacac tttgtgtgca tgtatttctg 18780  
tgcacaactt caaaatggag taccctaaa tacctggcgc gacaagtact tttgactgag 18840  
cctacttcac agttgactat tttatgctat cttttgtcct cagtcatgac agagtagaag 18900  
atgggaggta gcaccaagga tgatgtcata cctccatcct ttatgctaca ttctatcttc 18960  
tgtctacata agatgtcata ctagagggca tatctgcaat gtatacatat tatcttttcc 19020  
agcatgcatt cagttgtgtt ggaataattt atgtacacct ttataaacgc tgagcctcac 19080

-continued

---

aagagccatg tgccacgtat tgtttcttac tacttttggga tacctggcac gtaatagaca 19140  
ctcattgaaa gtttctaat gaatgaagta caaagataaa acaagttata gactgattct 19200  
tttgagctgt caaggttgta aatagacttt tgctcaatca attcaaatgg tggcaggtag 19260  
tggtggtaga gggattggta tgaaaaacat aagctttcag aactcctgtg tttattttta 19320  
gaatgtcaac tgcttgagtg tttttaactc tgtggtatct gaactatctt ctctaactgc 19380  
aggttgggct cagatctgtg atagaacagt ttctctggaa gcttgacttt gtccttggg 19440  
atgggggctg tgcctcaagc catggccaca agcagttgat gtgcttggct agatctgttc 19500  
tcagtaagc gaagatcttg ctgcttgatg aaccagtgct tcatttggat ccagtgtag 19560  
tttcagatgt tctgttactt aatagcacag tgggaacaga atcattatgc ctgcttcatg 19620  
gtgacacata tttctattag gctgcatgt ctgctgtgg ggtctccca agatatgaaa 19680  
taattgccca gtggaatga gcataaatgc atatttcctt gctaagagtt cttgtgtttt 19740  
cttccgaaga tagttttgca tgtttatago cccaaataaa agaagtactg gtgattctac 19800  
ataatgaaa tgtactcatt tattaagtt tctttgaaat atttgtctg tttatttatg 19860  
gatacttaga gtctaccca tgggtgaaaa gctgatttg cgtaacgcta tatcaacatt 19920  
atgtgaaaag aacttaaaga aataagtaat ttaaagagat aatagaacaa tagacatatt 19980  
atcaaggtaa atacagatca ttaactgttct gtgatattat gtgtggtatt ttctttcttt 20040  
tctagaacat accaaataat tagaagaact ctaaaacaag catttgctga ttgcacagta 20100  
attctctgtg aacacaggat agaagcaatg ctggaatgcc aacaattttt ggtgagctct 20160  
tataacttta cttaagatct cattgccctt gtaattcttg ataacaatct cacatgtgat 20220  
agttcctgca aattgcaaca atgtacaagt tcttttcaaa aatatgtatc atacagccat 20280  
ccagctttac tcaaaatagc tgcacaagtt tttcactttg atctgagcca tgtggtgagg 20340  
ttgaaatata gtaaactctaa aatggcagca tattactaag ttatgtttat aaataggata 20400  
tatatacttt tgagcccttt atttgggacc aagtcataca aaatactcta ctgtttaaga 20460  
ttttaaaaaa ggtccctgtg attctttcaa taactaaatg tcccatggat gtggtctgga 20520  
caggcctagt tgtcttacag tctgatttat ggtattaatg acaaagtga gaggcacatt 20580  
tcatttttct agccatgatt tgggttcagg tagtaccttt ctcaaccacc ttctcactgt 20640  
tcttaaaaaa actgtcacat ggccaggcac agtggcttac atctgtaatc ccaatacttt 20700  
gggaggctga ggtgggggga ttacttgagg ccaggaattc agatgtaga acctccttag 20760  
agcaaaagga cacagcagtt aaatgtgaca tacctgattg ttcaaaatgc aaggctctgg 20820  
acattgcatt ctttgacttt tattttcctt tgagcctgtg ccagtttctg tccctgctct 20880  
ggtctgacct gcctctgtc ccagatctca ctaacagcca tttccctagg tcatagaaga 20940  
gaacaaagtg cggcagtagc attccatcca gaaactgctg aacgagagga gcctcttccg 21000  
gcaagccatc agccctcctg acagggtgaa gctctttccc caccggaact caagcaagtg 21060  
caagtctaag ccccagattg ctgctctgaa agaggagaca gaagaagagg tgcaagatac 21120  
aaggctttag agagcagcat aaatgtgac atgggacatt tgctcatgga attggagctc 21180  
gtgggacagt cacctcatgg aattggagct cgtggaacag ttacctctgc ctcaaaaaac 21240  
aaggatgaat taagtttttt tttaaaaaag aaacatttgg taaggggaat tgaggacact 21300  
gatattgggtc ttgataaatg gcttctctggc aatagtcaaa ttgtgtgaaa ggtacttcaa 21360  
atccttgaag atttaccact tgtgttttgc aagccagatt ttcttgaaaa ccttggccat 21420  
gtgctagtaa ttgaaaggc agctctaaat gtcaatcagc ctagtgtgat agcttattgt 21480

-continued

---

```

ctagtgaac tcgttaatt gtagtggtg agaagaactg aaatcact tcttagggtt 21540
atgattaagt aatgataact ggaactcagc ggtttatata agcttgatt cctttttctc 21600
tcctctcccc atgatgttta gaaacacaac tatattggtt gctaagcatt ccaactatct 21660
catttccaag caagtattag aataccacag gaaccacaag actgcacatc aaaatatgcc 21720
ccattcaaca tctagtgagc agtcaggaaa gagaacttcc agatcctgga aatcagggtt 21780
agtattgtcc aggtctacca aaaatctcaa tatttcagat aatcacaata catcccttac 21840
ctgggaaaag gctgttataa tctttcacag gggacaggat gttccctta cctgggaaaag 21900
ggctgttata atctttcaca ggggacagga tggttccctt gatgaagaag ttgatatgcc 21960
ttttccaac tccagaaagt gacaagctca cagaccttg aactagagtt tagctggaaa 22020
agtatgttag tgcaaatgt cacaggacag cccttcttc cacagaagct ccaggtagag 22080
gggtgtgtag tagataggcc atgggcactg tgggtagaca cacatgaagt ccaagcattt 22140
agatgtatag gttgatggtg gtatgtttc aggctagatg tatgtacttc atgctgtcta 22200
cactaagaga gaatgagaga cactgaag aagcaccaat catgaattag ttttatatgc 22260
ttctgtttta taattttgtg aagcaaat ttttctctag gaaatattta ttttaataat 22320
gtttcaaca tatattaca tgctgtattt taaaagaatg attatgaatt acatttgat 22380
aaaataatt ttatatttga aatattgact ttttatggca ctagtattt tatgaaatat 22440
tatgttaaaa ctgggacagg ggagaaccta gggtagatatt aaccaggggc catgaatcac 22500
cttttggtct ggaggggagc cttggggctg atcgaggtg ttgccacag ctgtatgatt 22560
cccagccaga cacagcctct tagatgcagt tctgaagaag atggaccac cagtctgact 22620
gtttccatca aggtacact gccttctcaa ctocaaactg actcttaaga agactgcatt 22680
atatttatta ctgtaagaaa atatcacttg tcaataaaat ccatacattt gtgtgaaact 22740
ttgtgtttt cagatgcgtt cactgtcat gtttcatcag tctctcactc caatttctaa 22800
gcttcatgga acatgaaaca cgaatctgtc ttttagatat agcctc 22846

```

&lt;210&gt; SEQ ID NO 4

&lt;211&gt; LENGTH: 1480

&lt;212&gt; TYPE: PRT

&lt;213&gt; ORGANISM: Homo sapiens

&lt;400&gt; SEQUENCE: 4

```

Met Gln Arg Ser Pro Leu Glu Lys Ala Ser Val Val Ser Lys Leu Phe
  1             5             10             15
Phe Ser Trp Thr Arg Pro Ile Leu Arg Lys Gly Tyr Arg Gln Arg Leu
  20             25             30
Glu Leu Ser Asp Ile Tyr Gln Ile Pro Ser Val Asp Ser Ala Asp Asn
  35             40             45
Leu Ser Glu Lys Leu Glu Arg Glu Trp Asp Arg Glu Leu Ala Ser Lys
  50             55             60
Lys Asn Pro Lys Leu Ile Asn Ala Leu Arg Arg Cys Phe Phe Trp Arg
  65             70             75             80
Phe Met Phe Tyr Gly Ile Phe Leu Tyr Leu Gly Glu Val Thr Lys Ala
  85             90             95
Val Gln Pro Leu Leu Leu Gly Arg Ile Ile Ala Ser Tyr Asp Pro Asp
  100            105            110
Asn Lys Glu Glu Arg Ser Ile Ala Ile Tyr Leu Gly Ile Gly Leu Cys
  115            120            125
Leu Leu Phe Ile Val Arg Thr Leu Leu Leu His Pro Ala Ile Phe Gly

```

-continued

130				135				140							
Leu	His	His	Ile	Gly	Met	Gln	Met	Arg	Ile	Ala	Met	Phe	Ser	Leu	Ile
145					150					155					160
Tyr	Lys	Lys	Thr	Leu	Lys	Leu	Ser	Ser	Arg	Val	Leu	Asp	Lys	Ile	Ser
				165					170					175	
Ile	Gly	Gln	Leu	Val	Ser	Leu	Leu	Ser	Asn	Asn	Leu	Asn	Lys	Phe	Asp
			180					185					190		
Glu	Gly	Leu	Ala	Leu	Ala	His	Phe	Val	Trp	Ile	Ala	Pro	Leu	Gln	Val
		195					200					205			
Ala	Leu	Leu	Met	Gly	Leu	Ile	Trp	Glu	Leu	Leu	Gln	Ala	Ser	Ala	Phe
	210					215					220				
Cys	Gly	Leu	Gly	Phe	Leu	Ile	Val	Leu	Ala	Leu	Phe	Gln	Ala	Gly	Leu
225					230					235					240
Gly	Arg	Met	Met	Met	Lys	Tyr	Arg	Asp	Gln	Arg	Ala	Gly	Lys	Ile	Ser
				245					250					255	
Glu	Arg	Leu	Val	Ile	Thr	Ser	Glu	Met	Ile	Glu	Asn	Ile	Gln	Ser	Val
			260					265					270		
Lys	Ala	Tyr	Cys	Trp	Glu	Glu	Ala	Met	Glu	Lys	Met	Ile	Glu	Asn	Leu
		275					280					285			
Arg	Gln	Thr	Glu	Leu	Lys	Leu	Thr	Arg	Lys	Ala	Ala	Tyr	Val	Arg	Tyr
	290					295					300				
Phe	Asn	Ser	Ser	Ala	Phe	Phe	Phe	Ser	Gly	Phe	Phe	Val	Val	Phe	Leu
305				310						315					320
Ser	Val	Leu	Pro	Tyr	Ala	Leu	Ile	Lys	Gly	Ile	Ile	Leu	Arg	Lys	Ile
				325					330					335	
Phe	Thr	Thr	Ile	Ser	Phe	Cys	Ile	Val	Leu	Arg	Met	Ala	Val	Thr	Arg
			340					345					350		
Gln	Phe	Pro	Trp	Ala	Val	Gln	Thr	Trp	Tyr	Asp	Ser	Leu	Gly	Ala	Ile
		355					360					365			
Asn	Lys	Ile	Gln	Asp	Phe	Leu	Gln	Lys	Gln	Glu	Tyr	Lys	Thr	Leu	Glu
	370				375						380				
Tyr	Asn	Leu	Thr	Thr	Thr	Glu	Val	Val	Met	Glu	Asn	Val	Thr	Ala	Phe
385				390						395					400
Trp	Glu	Glu	Gly	Phe	Gly	Glu	Leu	Phe	Glu	Lys	Ala	Lys	Gln	Asn	Asn
			405					410						415	
Asn	Asn	Arg	Lys	Thr	Ser	Asn	Gly	Asp	Asp	Ser	Leu	Phe	Phe	Ser	Asn
			420					425				430			
Phe	Ser	Leu	Leu	Gly	Thr	Pro	Val	Leu	Lys	Asp	Ile	Asn	Phe	Lys	Ile
		435					440					445			
Glu	Arg	Gly	Gln	Leu	Leu	Ala	Val	Ala	Gly	Ser	Thr	Gly	Ala	Gly	Lys
	450					455					460				
Thr	Ser	Leu	Leu	Met	Met	Ile	Met	Gly	Glu	Leu	Glu	Pro	Ser	Glu	Gly
465				470					475					480	
Lys	Ile	Lys	His	Ser	Gly	Arg	Ile	Ser	Phe	Cys	Ser	Gln	Phe	Ser	Trp
			485					490						495	
Ile	Met	Pro	Gly	Thr	Ile	Lys	Glu	Asn	Ile	Ile	Phe	Gly	Val	Ser	Tyr
		500					505						510		
Asp	Glu	Tyr	Arg	Tyr	Arg	Ser	Val	Ile	Lys	Ala	Cys	Gln	Leu	Glu	Glu
		515				520						525			
Asp	Ile	Ser	Lys	Phe	Ala	Glu	Lys	Asp	Asn	Ile	Val	Leu	Gly	Glu	Gly
530				535							540				
Gly	Ile	Thr	Leu	Ser	Gly	Gln	Arg	Ala	Arg	Ile	Ser	Leu	Ala	Arg	
545				550					555					560	

-continued

---

Ala Val Tyr Lys Asp Ala Asp Leu Tyr Leu Leu Asp Ser Pro Phe Gly  
565 570 575

Tyr Leu Asp Val Leu Thr Glu Lys Glu Ile Phe Glu Ser Cys Val Cys  
580 585 590

Lys Leu Met Ala Asn Lys Thr Arg Ile Leu Val Thr Ser Lys Met Glu  
595 600 605

His Leu Lys Lys Ala Asp Lys Ile Leu Ile Leu His Glu Gly Ser Ser  
610 615 620

Tyr Phe Tyr Gly Thr Phe Ser Glu Leu Gln Asn Leu Gln Pro Asp Phe  
625 630 635 640

Ser Ser Lys Leu Met Gly Cys Asp Ser Phe Asp Gln Phe Ser Ala Glu  
645 650 655

Arg Arg Asn Ser Ile Leu Thr Glu Thr Leu His Arg Phe Ser Leu Glu  
660 665 670

Gly Asp Ala Pro Val Ser Trp Thr Glu Thr Lys Lys Gln Ser Phe Lys  
675 680 685

Gln Thr Gly Glu Phe Gly Glu Lys Arg Lys Asn Ser Ile Leu Asn Pro  
690 695 700

Ile Asn Ser Ile Arg Lys Phe Ser Ile Val Gln Lys Thr Pro Leu Gln  
705 710 715 720

Met Asn Gly Ile Glu Glu Asp Ser Asp Glu Pro Leu Glu Arg Arg Leu  
725 730 735

Ser Leu Val Pro Asp Ser Glu Gln Gly Glu Ala Ile Leu Pro Arg Ile  
740 745 750

Ser Val Ile Ser Thr Gly Pro Thr Leu Gln Ala Arg Arg Arg Gln Ser  
755 760 765

Val Leu Asn Leu Met Thr His Ser Val Asn Gln Gly Gln Asn Ile His  
770 775 780

Arg Lys Thr Thr Ala Ser Thr Arg Lys Val Ser Leu Ala Pro Gln Ala  
785 790 795 800

Asn Leu Thr Glu Leu Asp Ile Tyr Ser Arg Arg Leu Ser Gln Glu Thr  
805 810 815

Gly Leu Glu Ile Ser Glu Glu Ile Asn Glu Glu Asp Leu Lys Glu Cys  
820 825 830

Phe Phe Asp Asp Met Glu Ser Ile Pro Ala Val Thr Thr Trp Asn Thr  
835 840 845

Tyr Leu Arg Tyr Ile Thr Val His Lys Ser Leu Ile Phe Val Leu Ile  
850 855 860

Trp Cys Leu Val Ile Phe Leu Ala Glu Val Ala Ala Ser Leu Val Val  
865 870 875 880

Leu Trp Leu Leu Gly Asn Thr Pro Leu Gln Asp Lys Gly Asn Ser Thr  
885 890 895

His Ser Arg Asn Asn Ser Tyr Ala Val Ile Ile Thr Ser Thr Ser Ser  
900 905 910

Tyr Tyr Val Phe Tyr Ile Tyr Val Gly Val Ala Asp Thr Leu Leu Ala  
915 920 925

Met Gly Phe Phe Arg Gly Leu Pro Leu Val His Thr Leu Ile Thr Val  
930 935 940

Ser Lys Ile Leu His His Lys Met Leu His Ser Val Leu Gln Ala Pro  
945 950 955 960

Met Ser Thr Leu Asn Thr Leu Lys Ala Gly Gly Ile Leu Asn Arg Phe  
965 970 975

Ser Lys Asp Ile Ala Ile Leu Asp Asp Leu Leu Pro Leu Thr Ile Phe  
980 985 990



-continued

Asp Phe Ile Gln Leu Leu Leu Ile Val Ile Gly Ala Ile Ala Val Val  
 995 1000 1005  
 Ala Val Leu Gln Pro Tyr Ile Phe Val Ala Thr Val Pro Val Ile Val  
 1010 1015 1020  
 Ala Phe Ile Met Leu Arg Ala Tyr Phe Leu Gln Thr Ser Gln Gln Leu  
 1025 1030 1035 1040  
 Lys Gln Leu Glu Ser Glu Gly Arg Ser Pro Ile Phe Thr His Leu Val  
 1045 1050 1055  
 Thr Ser Leu Lys Gly Leu Trp Thr Leu Arg Ala Phe Gly Arg Gln Pro  
 1060 1065 1070  
 Tyr Phe Glu Thr Leu Phe His Lys Ala Leu Asn Leu His Thr Ala Asn  
 1075 1080 1085  
 Trp Phe Leu Tyr Leu Ser Thr Leu Arg Trp Phe Gln Met Arg Ile Glu  
 1090 1095 1100  
 Met Ile Phe Val Ile Phe Phe Ile Ala Val Thr Phe Ile Ser Ile Leu  
 1105 1110 1115 1120  
 Thr Thr Gly Glu Gly Glu Gly Arg Val Gly Ile Ile Leu Thr Leu Ala  
 1125 1130 1135  
 Met Asn Ile Met Ser Thr Leu Gln Trp Ala Val Asn Ser Ser Ile Asp  
 1140 1145 1150  
 Val Asp Ser Leu Met Arg Ser Val Ser Arg Val Phe Lys Phe Ile Asp  
 1155 1160 1165  
 Met Pro Thr Glu Gly Lys Pro Thr Lys Ser Thr Lys Pro Tyr Lys Asn  
 1170 1175 1180  
 Gly Gln Leu Ser Lys Val Met Ile Ile Glu Asn Ser His Val Lys Lys  
 1185 1190 1195 1200  
 Asp Asp Ile Trp Pro Ser Gly Gly Gln Met Thr Val Lys Asp Leu Thr  
 1205 1210 1215  
 Ala Lys Tyr Thr Glu Gly Gly Asn Ala Ile Leu Glu Asn Ile Ser Phe  
 1220 1225 1230  
 Ser Ile Ser Pro Gly Gln Arg Val Gly Leu Leu Gly Arg Thr Gly Ser  
 1235 1240 1245  
 Gly Lys Ser Thr Leu Leu Ser Ala Phe Leu Arg Leu Leu Asn Thr Glu  
 1250 1255 1260  
 Gly Glu Ile Gln Ile Asp Gly Val Ser Trp Asp Ser Ile Thr Leu Gln  
 1265 1270 1275 1280  
 Gln Trp Arg Lys Ala Phe Gly Val Ile Pro Gln Lys Val Phe Ile Phe  
 1285 1290 1295  
 Ser Gly Thr Phe Arg Lys Asn Leu Asp Pro Tyr Glu Gln Trp Ser Asp  
 1300 1305 1310  
 Gln Glu Ile Trp Lys Val Ala Asp Glu Val Gly Leu Arg Ser Val Ile  
 1315 1320 1325  
 Glu Gln Phe Pro Gly Lys Leu Asp Phe Val Leu Val Asp Gly Gly Cys  
 1330 1335 1340  
 Val Leu Ser His Gly His Lys Gln Leu Met Cys Leu Ala Arg Ser Val  
 1345 1350 1355 1360  
 Leu Ser Lys Ala Lys Ile Leu Leu Leu Asp Glu Pro Ser Ala His Leu  
 1365 1370 1375  
 Asp Pro Val Thr Tyr Gln Ile Ile Arg Arg Thr Leu Lys Gln Ala Phe  
 1380 1385 1390  
 Ala Asp Cys Thr Val Ile Leu Cys Glu His Arg Ile Glu Ala Met Leu  
 1395 1400 1405  
 Glu Cys Gln Gln Phe Leu Val Ile Glu Glu Asn Lys Val Arg Gln Tyr

-continued

1410	1415	1420	
Asp Ser Ile Gln Lys Leu	Leu Asn Glu Arg Ser Leu Phe Arg Gln Ala		
1425	1430	1435	1440
Ile Ser Pro Ser Asp Arg Val Lys Leu Phe	Pro His Arg Asn Ser Ser		
1445	1450	1455	
Lys Cys Lys Ser Lys Pro Gln Ile Ala	Ala Leu Lys Glu Glu Thr Glu		
1460	1465	1470	
Glu Glu Val Gln Asp Thr Arg Leu			
1475	1480		
<210> SEQ ID NO 5			
<211> LENGTH: 28			
<212> TYPE: DNA			
<213> ORGANISM: Homo sapiens			
<400> SEQUENCE: 5			
cggaattctc gagatctttt tttttttt			28
<210> SEQ ID NO 6			
<211> LENGTH: 19			
<212> TYPE: DNA			
<213> ORGANISM: Homo sapiens			
<400> SEQUENCE: 6			
atgaagtcca aggatttag			19
<210> SEQ ID NO 7			
<211> LENGTH: 10			
<212> TYPE: RNA			
<213> ORGANISM: Homo sapiens			
<400> SEQUENCE: 7			
agaccaugca			10
<210> SEQ ID NO 8			
<211> LENGTH: 24			
<212> TYPE: DNA			
<213> ORGANISM: Homo sapiens			
<400> SEQUENCE: 8			
gttggcatgc tttgatgacg cttc			24
<210> SEQ ID NO 9			
<211> LENGTH: 24			
<212> TYPE: DNA			
<213> ORGANISM: Homo sapiens			
<400> SEQUENCE: 9			
gttttcctgg attatgcctg gcac			24
<210> SEQ ID NO 10			
<211> LENGTH: 20			
<212> TYPE: DNA			
<213> ORGANISM: Homo sapiens			
<400> SEQUENCE: 10			
gcagagtacc tgaaacagga			20
<210> SEQ ID NO 11			
<211> LENGTH: 20			
<212> TYPE: DNA			
<213> ORGANISM: Homo sapiens			

-continued

---

<400> SEQUENCE: 11  
cattcacagt agcttaccca 20

<210> SEQ ID NO 12  
<211> LENGTH: 20  
<212> TYPE: DNA  
<213> ORGANISM: Homo sapiens

<400> SEQUENCE: 12  
taatggatca tgggccatgt 20

<210> SEQ ID NO 13  
<211> LENGTH: 20  
<212> TYPE: DNA  
<213> ORGANISM: Homo sapiens

<400> SEQUENCE: 13  
acagtgttga atgtggtgca 20

<210> SEQ ID NO 14  
<211> LENGTH: 16  
<212> TYPE: DNA  
<213> ORGANISM: Homo sapiens

<400> SEQUENCE: 14  
gttggtggcg gttgct 16

<210> SEQ ID NO 15  
<211> LENGTH: 16  
<212> TYPE: DNA  
<213> ORGANISM: Homo sapiens

<400> SEQUENCE: 15  
gttggtggag gttgct 16

<210> SEQ ID NO 16  
<211> LENGTH: 20  
<212> TYPE: DNA  
<213> ORGANISM: Homo sapiens

<400> SEQUENCE: 16  
ggcataatcc aggaaaactg 20

<210> SEQ ID NO 17  
<211> LENGTH: 20  
<212> TYPE: DNA  
<213> ORGANISM: Homo sapiens

<400> SEQUENCE: 17  
ggcataatcc aggaaaacta 20

<210> SEQ ID NO 18  
<211> LENGTH: 16  
<212> TYPE: DNA  
<213> ORGANISM: Homo sapiens

<400> SEQUENCE: 18  
accttctcca agaact 16

<210> SEQ ID NO 19  
<211> LENGTH: 16  
<212> TYPE: DNA  
<213> ORGANISM: Homo sapiens

-continued

---

<400> SEQUENCE: 19  
accttctcaa agaact 16

<210> SEQ ID NO 20  
<211> LENGTH: 16  
<212> TYPE: DNA  
<213> ORGANISM: Homo sapiens

<400> SEQUENCE: 20  
aactgagtg gaggtc 16

<210> SEQ ID NO 21  
<211> LENGTH: 16  
<212> TYPE: DNA  
<213> ORGANISM: Homo sapiens

<400> SEQUENCE: 21  
aactgaggg gaggtc 16

<210> SEQ ID NO 22  
<211> LENGTH: 16  
<212> TYPE: DNA  
<213> ORGANISM: Homo sapiens

<400> SEQUENCE: 22  
tgctcgttga cctcca 16

<210> SEQ ID NO 23  
<211> LENGTH: 16  
<212> TYPE: DNA  
<213> ORGANISM: Homo sapiens

<400> SEQUENCE: 23  
tgctcgttga cctccc 16

<210> SEQ ID NO 24  
<211> LENGTH: 24  
<212> TYPE: DNA  
<213> ORGANISM: Homo sapiens

<400> SEQUENCE: 24  
caactgtggt taaagcaata gtgt 24

<210> SEQ ID NO 25  
<211> LENGTH: 24  
<212> TYPE: DNA  
<213> ORGANISM: Homo sapiens

<400> SEQUENCE: 25  
gcacagattc tgagtaacca taat 24

<210> SEQ ID NO 26  
<211> LENGTH: 15  
<212> TYPE: DNA  
<213> ORGANISM: Homo sapiens

<400> SEQUENCE: 26  
gactctcctt ttgga 15

<210> SEQ ID NO 27  
<211> LENGTH: 15  
<212> TYPE: DNA  
<213> ORGANISM: Homo sapiens

-continued

---

```

<400> SEQUENCE: 27
      gactctcatt ttgga                               15

<210> SEQ ID NO 28
<211> LENGTH: 20
<212> TYPE: DNA
<213> ORGANISM: Homo sapiens

<400> SEQUENCE: 28
      gtatggtttg gttgacttgg                          20

<210> SEQ ID NO 29
<211> LENGTH: 20
<212> TYPE: DNA
<213> ORGANISM: Homo sapiens

<400> SEQUENCE: 29
      gtatggtttg gttgacttgt                          20

<210> SEQ ID NO 30
<211> LENGTH: 20
<212> TYPE: DNA
<213> ORGANISM: Homo sapiens

<400> SEQUENCE: 30
      tttggaata ggacatctcc                          20

<210> SEQ ID NO 31
<211> LENGTH: 20
<212> TYPE: DNA
<213> ORGANISM: Homo sapiens

<400> SEQUENCE: 31
      tttggaata agacatctcc                          20

<210> SEQ ID NO 32
<211> LENGTH: 13
<212> TYPE: PRT
<213> ORGANISM: Homo sapiens

<400> SEQUENCE: 32
      Gly Thr Ile Lys Glu Asn Ile Ile Phe Gly Val Ser Tyr
        1           5           10

<210> SEQ ID NO 33
<211> LENGTH: 12
<212> TYPE: PRT
<213> ORGANISM: Homo sapiens

<400> SEQUENCE: 33
      Gly Thr Ile Lys Glu Asn Ile Phe Gly Val Ser Tyr
        1           5           10

```

---

We claim:

1. A method of screening in vitro a subject to determine if said subject is a CF carrier or a CF patient comprising the steps of:

providing a biological sample from the subject to be screened; and performing an in vitro nucleic acid assay for detecting in the biological sample the presence of a mutant CF gene, wherein said mutant gene encodes a mutant CFTR polypeptide product being defined by mutations selected from the group consisting of protein positions 85, 148, 178, 455, 493, 507, 542, 549, 551,

560, 563, 574, 1077, and 1092 of SEQ ID NO:2, and wherein an alteration at position 549 is either S549R or S549I.

2. A method for screening in vitro a subject to determine if said subject is a CF carrier or a CF patient comprising the steps of:

providing a biological sample from the subject to be screened; and performing an in vitro nucleic acid assay for detecting in the biological sample the presence of a mutant CF gene having mutations at DNA sequence

## 121

positions selected from the group consisting of 129, 556, 621+1, 711+1, 1717-1, and 3659 of SEQ ID NO:1.

3. The method of claim 1 or 2 wherein the biological sample includes at least part of the genome of the subject and the assay comprises a hybridization assay.

4. The method of claim 3 wherein the assay further comprises a labelled nucleotide probe comprising a DNA or RNA nucleotide sequence selected from the group consisting of:

- (a) DNA sequences comprising DNA sequences which encompass any one of said mutations of claims 1 or 2, said DNA sequence including at least 16 nucleotides;
- (b) DNA sequences comprising at least 16 nucleotides and encode a fragment of the selected amino acid sequence of claim 1 or 2; and
- (c) DNA sequences encoding an epitope characteristic of the mutant CFTR protein encoded by at least 18 sequential nucleotides in the selected sequence of claims 1 or 2.

5. The method of claim 4 wherein said DNA or RNA nucleotide sequence comprises AAA GAA AAT ATC TTT GGT GTT of SEQ ID NO:1, and its complement.

6. The method of claim 4, wherein the assay further includes at least one additional nucleotide probe comprising a DNA or RNA nucleotide sequence selected from the group consisting of:

- (a) DNA sequences comprising DNA sequences which encompass any one of said mutations of claims 1 or 2, said DNA sequence including at least 16 nucleotides;
- (b) DNA sequences comprising at least 16 nucleotides and encode a fragment of the selected amino acid sequence of claim 1 or 2; and
- (c) DNA sequence encoding an epitope characteristic of the mutant CFTR protein encoded by at least 18 sequential nucleotides in the selected sequence of claims 1 or 2.

7. The method of claim 6, wherein the assay further includes at least one additional nucleotide probe comprising a different DNA sequence fragment of the DNA sequence of SEQ ID NO:1 or its RNA homologue or a different DNA sequence fragment of human chromosome 7 and located to either side of the DNA sequence of SEQ ID NO:1.

8. The method of claim 1 or 2 wherein the subject is a human fetus in utero.

9. In a process for screening a potential CF carrier or patient to indicate the presence of an identified cystic fibrosis mutation in the CF gene, said process including the steps of:

- (a) isolating genomic DNA from said potential CF carrier or said potential patient;
- (b) hybridizing a DNA probe onto said isolated genomic DNA, said DNA probe spanning a mutation in said CF gene wherein said DNA probe is capable of detecting said mutation, said mutation being selected from the group of mutations at protein positions 85, 148, 178, 455, 493, 507, 542, 549, 551, 560, 563, 574, 1077 and 1092 of SEQ ID NO:2, and wherein an alteration at position 549 is either S549R or S549I.

## 122

10. The method of claim 9, wherein said method further includes after step (a) the step of amplifying a selected exon within said genomic DNA, said exon having a cDNA sequence of SEQ ID NO:1, using oligonucleotide primers in a polymerase chain reaction, the use of oligonucleotide primers being from intron portions of said genomic sequence near the 5' and 3' boundaries of a selected exon of SEQ ID NO:3.

11. In a process for screening a potential CF carrier or patient to indicate the presence of an identified cystic fibrosis mutation in the CF gene, said process including the steps of:

(a) isolating genomic DNA from said potential CF carrier or said potential patient;

(b) hybridizing a DNA probe onto said isolated genomic DNA, said DNA probe spanning a mutation in said CF gene where said DNA probe is capable of detecting said mutation, said mutation being selected from the group of mutations at DNA sequence positions 129, 556, 621+1, 711+1, 1717-1 and 3659 of SEQ ID NO:1.

12. A process for detecting cystic fibrosis carriers of a mutant CF gene wherein said process consists of determining differential mobility of heteroduplex PCR products in polyacrylamide gels as a result of deletions or alterations in the mutant CF gene at one or more of the protein positions 85, 148, 178, 455, 493, 507, 542, 549, 551, 560, 563, 574, 1077 and 1092 of SEQ ID NO:2.

13. A process for detecting cystic fibrosis carriers of a mutant CF gene wherein said process consists of determining differential mobility of heteroduplex PCR products in polyacrylamid gels as a result of deletions or alterations in the mutant CF gene at one or more of the DNA sequence positions 129, 556, 621+1, 711+1, 1717-1 and 3659 of SEQ ID NO:1.

14. A kit for assaying for the presence of a CF gene by hybridization comprising:

(a) an oligonucleotide probe which specifically binds to a mutant CF gene;

(b) reagent means for detecting the hybridization of the oligonucleotide probe to a mutant CF gene having a mutation at a protein position selected from the group consisting of protein positions 85, 148, 178, 455, 493, 507, 542, 549, 551, 560, 563, 574, 1077 and 1092 of SEQ ID NO:2, and wherein an alteration at position 549 is either S549R or S549I; and

(c) the probe and reagent means each being present in amounts effective to perform the hybridization assay.

15. A kit for assaying for the presence of a CF gene by hybridization comprising:

(a) an oligonucleotide probe which specifically binds to a mutant CF gene;

(b) reagent means for detecting the hybridization of the oligonucleotide probe to a mutant CF gene having a mutation at a DNA sequence position selected from the group consisting of DNA sequence positions 129, 556, 621+1, 711+1, 1717-1 and 3659 of SEQ ID NO:1; and

(c) the probe and reagent means each being present in amounts effective to perform the hybridization assay.

\* \* \* \* \*