



US006372500B1

(12) **United States Patent**  
**Hu et al.**

(10) **Patent No.:** **US 6,372,500 B1**  
(45) **Date of Patent:** **Apr. 16, 2002**

(54) **EPISOMAL EXPRESSION CASSETTES FOR GENE THERAPY**

(75) Inventors: **Jim Hu**, East York; **Yu-Hua Chow**, North York; **Hugh O'Brodovich**, Oakville; **Lap-Chee Tsui**, Etobicoke, all of (CA)

(73) Assignee: **HSC Research and Development Limited Partnership**, Toronto (CA)

(\* ) Notice: Subject to any disclaimer, the term of this patent is extended or adjusted under 35 U.S.C. 154(b) by 0 days.

(21) Appl. No.: **09/423,744**

(22) PCT Filed: **May 14, 1998**

(86) PCT No.: **PCT/CA98/00478**

§ 371 Date: **Nov. 12, 1999**

§ 102(e) Date: **Nov. 12, 1999**

(87) PCT Pub. No.: **WO98/51807**

PCT Pub. Date: **Nov. 19, 1998**

(30) **Foreign Application Priority Data**

May 14, 1997 (CA) ..... 2205076

(51) **Int. Cl.**<sup>7</sup> ..... **C12N 15/63**; C12N 15/00; A01N 63/00; A01N 43/04; A61K 48/00

(52) **U.S. Cl.** ..... **435/455**; 424/93.21; 514/44; 435/320.1; 435/325; 435/366

(58) **Field of Search** ..... 435/320.1, 455; 514/44

(56) **References Cited**

**U.S. PATENT DOCUMENTS**

4,980,286 A 12/1990 Morgan et al. .... 435/172.3

5,240,846 A	8/1993	Collins et al. ....	435/240.1
5,399,346 A	3/1995	Anderson et al. ....	424/93.21
5,585,362 A	12/1996	Wilson et al. ....	514/44
5,624,820 A	4/1997	Cooper .....	435/69.1
5,639,642 A	6/1997	Kjeldsen et al. ....	435/697
5,639,661 A	6/1997	Welsh et al. ....	435/252.3
5,641,662 A	6/1997	Debs et al. ....	435/172.1
5,645,829 A	7/1997	Shockley et al. ....	424/93.21
5,674,898 A	10/1997	Cheng et al. ....	514/557
5,698,436 A	12/1997	Morgan et al. ....	435/240.2

**FOREIGN PATENT DOCUMENTS**

WO	WO 92/03563	3/1992
WO	WO 96/40963	12/1996
WO	WO 97/09441	3/1997

**OTHER PUBLICATIONS**

Chow, Yu-Hua, et al., "Development of an epithelium-specific expression cassette with human DNA regulatory elements for transgene expression in lung airways" *Proc. Natl. Acad. Sci. U.S.A.*, 94:14695-14700 (1997).

(List continued on next page.)

*Primary Examiner*—Robert A. Schwartzman  
*Assistant Examiner*—Q. Janice Li

(74) *Attorney, Agent, or Firm*—Gardner, Carton & Douglas

(57) **ABSTRACT**

The invention consists of episomal expression cassettes for expression of a transgene in gene therapy. The expression cassettes consist of regulatory elements of the human cytok-eratin gene and a transgene. The invention also includes of liposomes for transfection of epithelial tissue with the cas-ettes in treatment of cystic fibrosis, emphysema, cancers of epithelial origin arising in the lung or other organs.

**20 Claims, 33 Drawing Sheets**

DNA sequence 12143 b.p. ggtaccaataac...cataaccogga circular

Nucleotide Numbers	Sequence Description
1 (Kpn I) - 2565 (Mlu I)	K18 5' enhancer and promoter
2565 (Mlu I) - 3315	K18 intron 1
3315 - 3354 (Nco I)	Translational enhancer (TE)
3354 (Nco I) - 7955 (Pst I)	CFTR (Translation starts with ATG in Nco I)
7955 - 9283 (Sal I)	SV40 small + Ag intron + SV40 early poly A. signal
9283 (Sal I) - 12143	pSEAP (Tropix) backbone

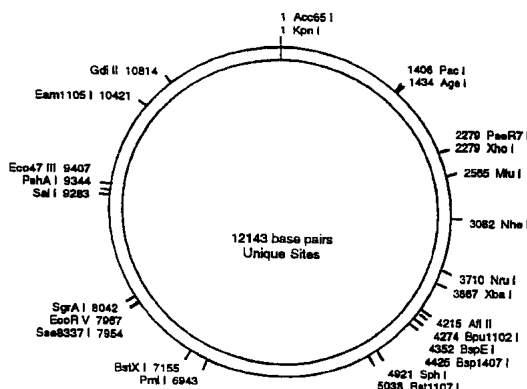

## OTHER PUBLICATIONS

- Griesenbach, U. et al., "Comparison between intratracheal and intravenous administration of liposome-DNA complexes for cystic fibrosis lung gene therapy," *Gene Therapy*, 5:181-188 (1998).
- Gunther, Magali, et al., "An Sp1 Binding Site and the Minimal Promoter Contribute to Overexpression of the Cytokeratin 18 Gene in Tumorigenic Clones Relative to That in Nontumorigenic Clones of a Human Carcinoma Cell Line," *Molecular and Cellular Biology*, 15(5):2490-2499 (1995).
- Kerem, Bat-Sheva, et al., "Identification of mutations in regions corresponding to the two putative nucleotide (ATP)-binding folds of the cystic fibrosis gene," *Proc. Natl. Acad. Sci. USA*, 87:8447-8451 (1990).
- Neznanov, Nickolay, et al., "A Regulatory Element within a Coding Exon Modulates Keratin 18 Gene Expression in Transgenic Mice," *The Journal of Biological Chemistry*, 272(44):27549-27557 (1997).
- Pankov, Roumen et al., "AP-1, ETS, and Transcriptional Silencers Regulate Retinoic Acid-Dependent Induction of Keratin 18 in Embryonic Cells," *Molecular and Cellular Biology*, 14(12):7744-7757 (1994).
- Rhodes, Katherine, et al., "A Regulatory Element of the Human Keratin 18 Gene with AP-1-dependent Promoter Activity," *The Journal of Biological Chemistry*, 273(41):26534-26543 (1998).
- Rommens, Johanna M., et al., "Identification of the Cystic Fibrosis Gene: Chromosome Walking and Jumping," *Science*, 245:1059-1065 (1989).
- Thorey, Irmgard S., et al., "Embryonic Expression of Human Keratin 18 and K18- $\beta$ -Galactosidase Fusion Genes in Transgenic Mice," *Developmental Biology*, 160:519-534 (1993).
- Thorey, Irmgard S., et al., "Parent-Specific Expression of a Human Keratin 18/ $\beta$ -Galactosidase Fusion Gene in Transgenic Mice," *Developmental Dynamics*, 195:100-112 (1992).
- Umezawa, Akihiro, et al., "Methylation of an ETS Site in the Intron Enhancer of the Keratin 18 Gene Participates in Tissue-Specific Repression," *Molecular and Cellular Biology*, 17(9):4885-4894 (1997).
- Abe et al: *J Cell Bio Sep* 1990; 111:1197-1206.\*
- Akabas MH. *J Bio Chem* 2000; 275:3729-32.\*
- Boucher et al. *J Clin Invest* 1999 Feb. 103:441-445.\*
- Bowie et al. *Science* 1990 Mar; 247:1306-1310.\*
- Neznanov et al. *Mol Cell Biol* 1993 Apr.; 13:2214-23.\*
- Rudinger (Peptide Hormones 1976; Jun.;pp. 1-7.\*
- Smith et al. *J Bio. Chem* 1996 Apr.; 271:9947-54.\*
- Yew et al. *Hum Gene Ther* 1997 Mar. 8:575-584.\*
- Chow, Y.-H. et al., "Targeting transgene expression in lung airways with a novel human epithelial expression cassette", Seventh International Symposium of the Society of Chinese Bioscientists in America (Jul. 6-11, 1997) Toronto, Ontario abstract.
- Chow, Y.-H. et al., "Targeting human CFTR expression in lung airways with a novel human epithelial expression", *Pediatr. Pulmonol. Supplemental 14 Eleventh Annual North American Cystic Fibrosis Conference* (Oct. 23-26, 1997) Nashville, Tennessee abstract.
- O'Brodovich, H. et al., "Liposome-plasmid mediated gene transfer to the intact lung: the utility of an epithelial specific promoter", The Broken Arrow Meeting (1998) Mississauga, Ontario abstract.
- Chow, Y.-H. et al., "Targeting transgene expression to airway submucosal glands, the prominent site of the human CFTR gene", First Annual Meeting of the American Society of Gene Therapy (May 28-31, 1998) Seattle, Washington oral presentation.
- Chow, Y.-H., et al., "Directing transgene expression to airway epithelia, the primary target sites for lung gene therapy", Eighteenth International Congress of Genetics (1998) Beijing, China oral presentation.
- Chow, Y.-H., et al., "Targeting transgene expression in airway submucosal glands, prominent sites of human CFTR expression", *Pediatr. Pulmonol. Supplemental 17 Twelfth Annual North American Cystic Fibrosis Conference* (Oct. 15-18, 1998) Montreal, Quebec abstract.
- Steer, B. et al., "An epithelial specific promoter prevents transgene expression in alveolar macrophages in vivo." *Pediatr. Pulmonol. Supplement 17 Twelfth Annual North American Cystic Fibrosis Conference* (Oct. 15-18, 1998) Montreal, Quebec abstract.
- Koehler, D. et al., "A human cytokeratin 18-based vector optimized for high-level expression in lung epithelial cells." Second Annual Meeting of the American Society of Gene Therapy (Jun. 6-9, 1999) Washington, DC abstract.

\* cited by examiner

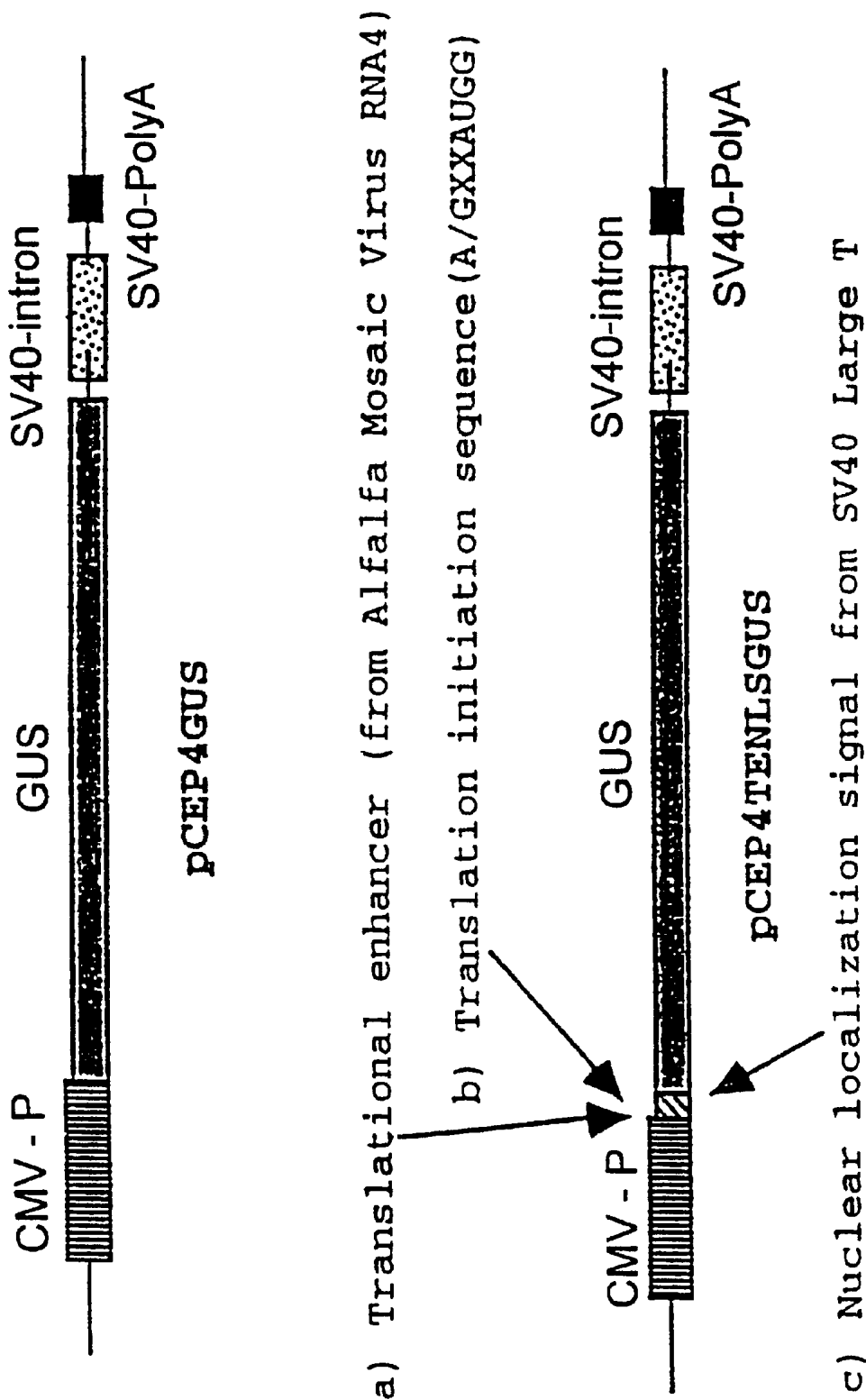

FIG. 1A

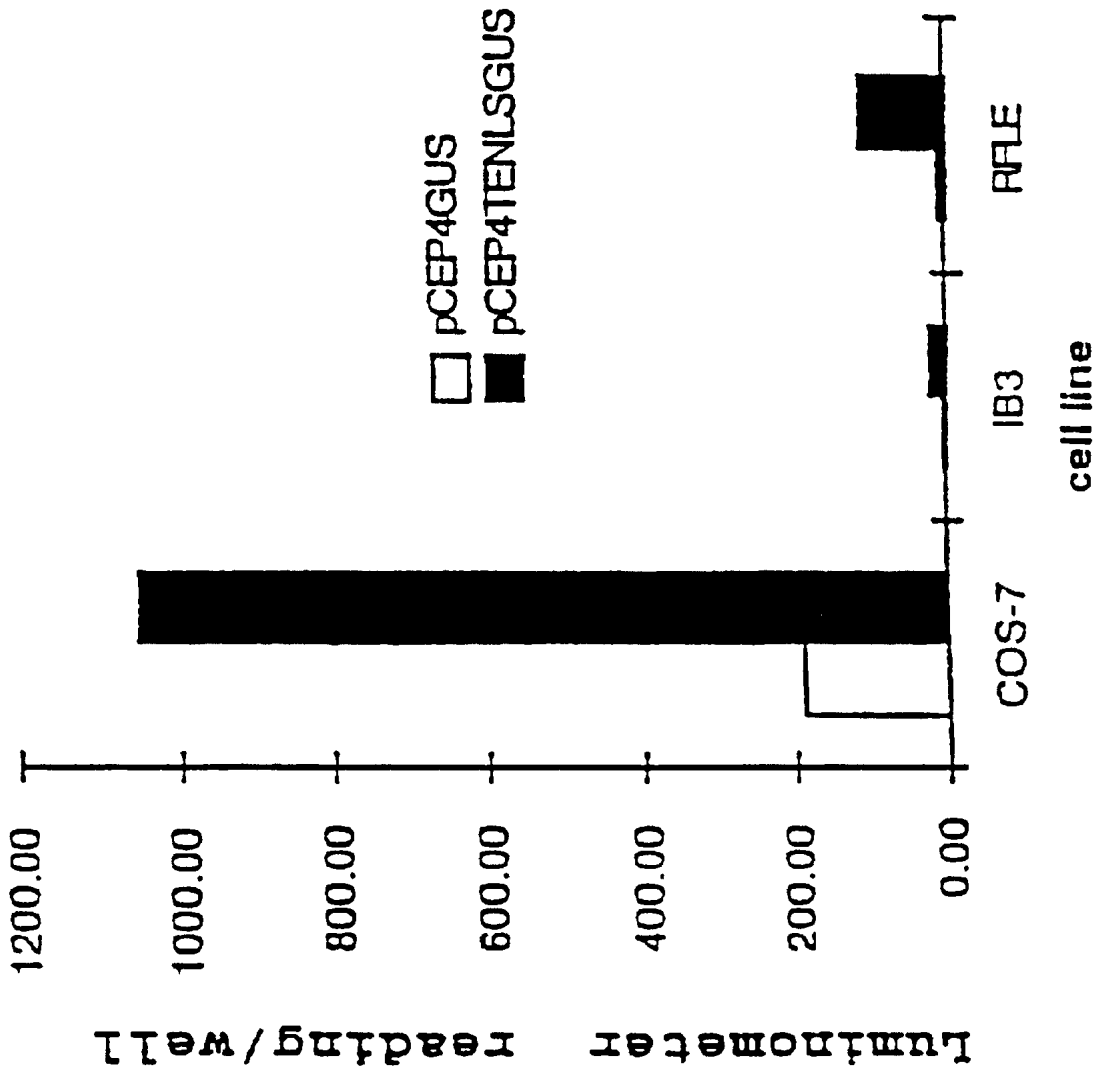

FIG. 1B

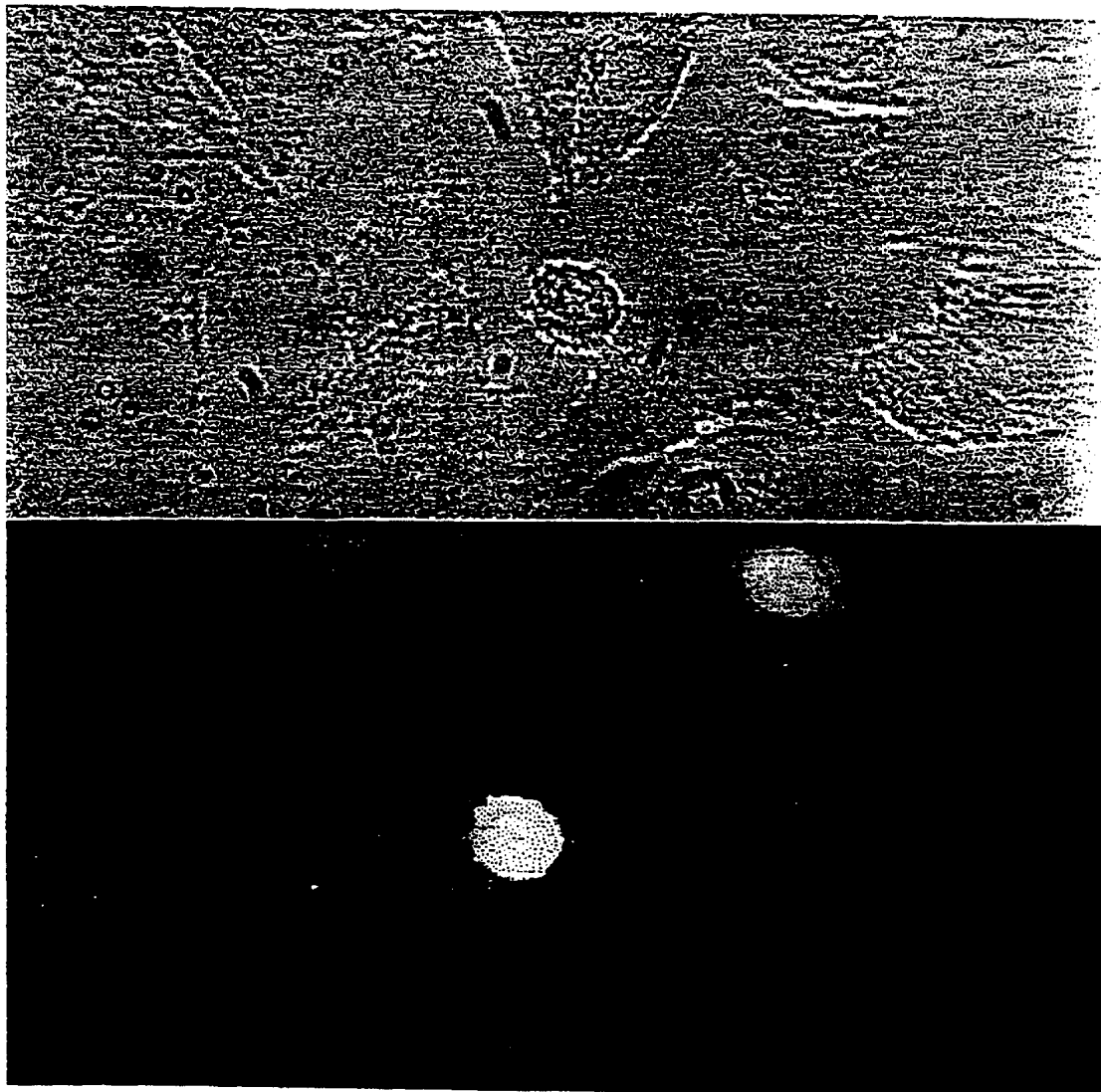

FIG. 2A

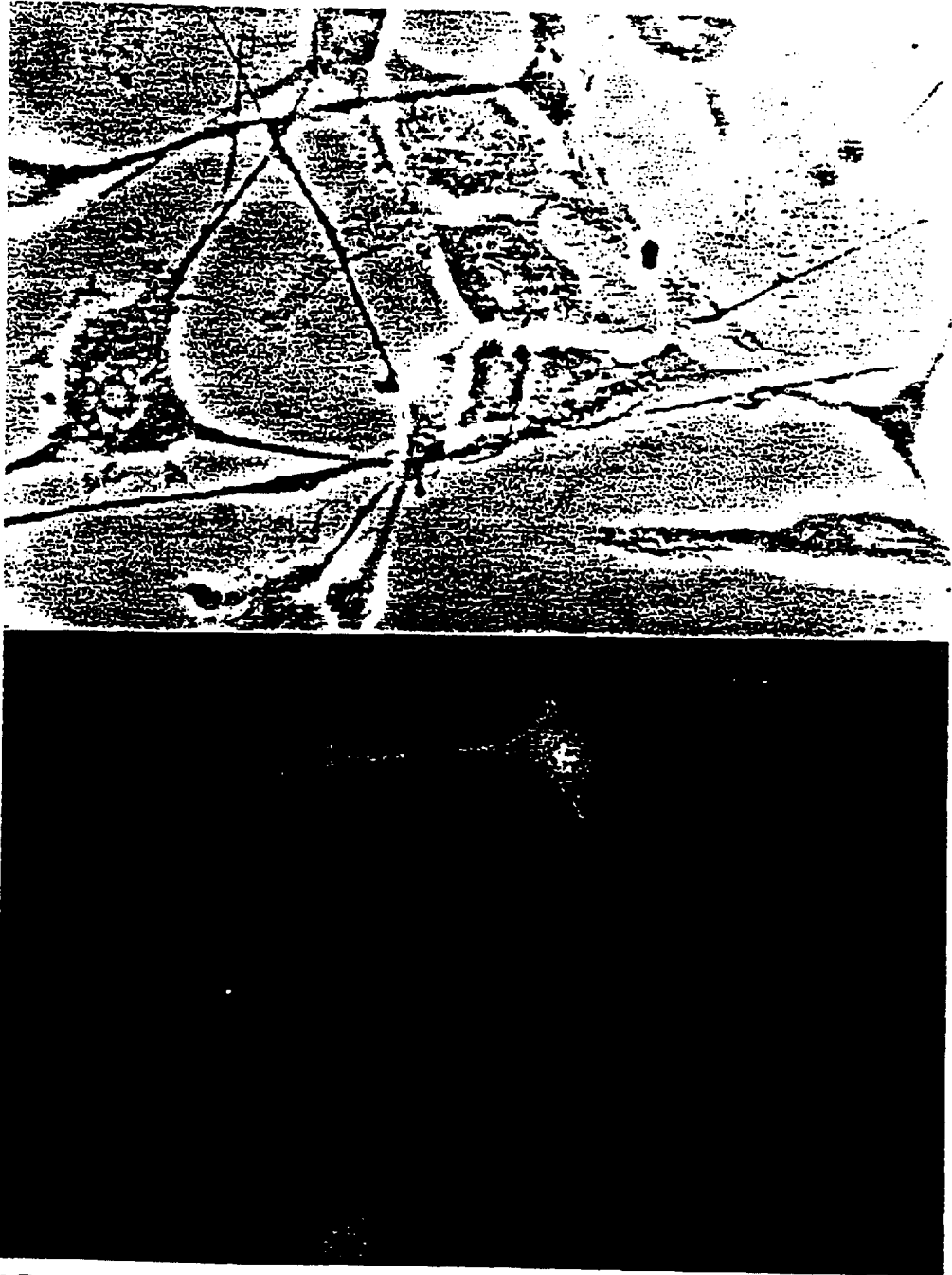

FIG. 2B

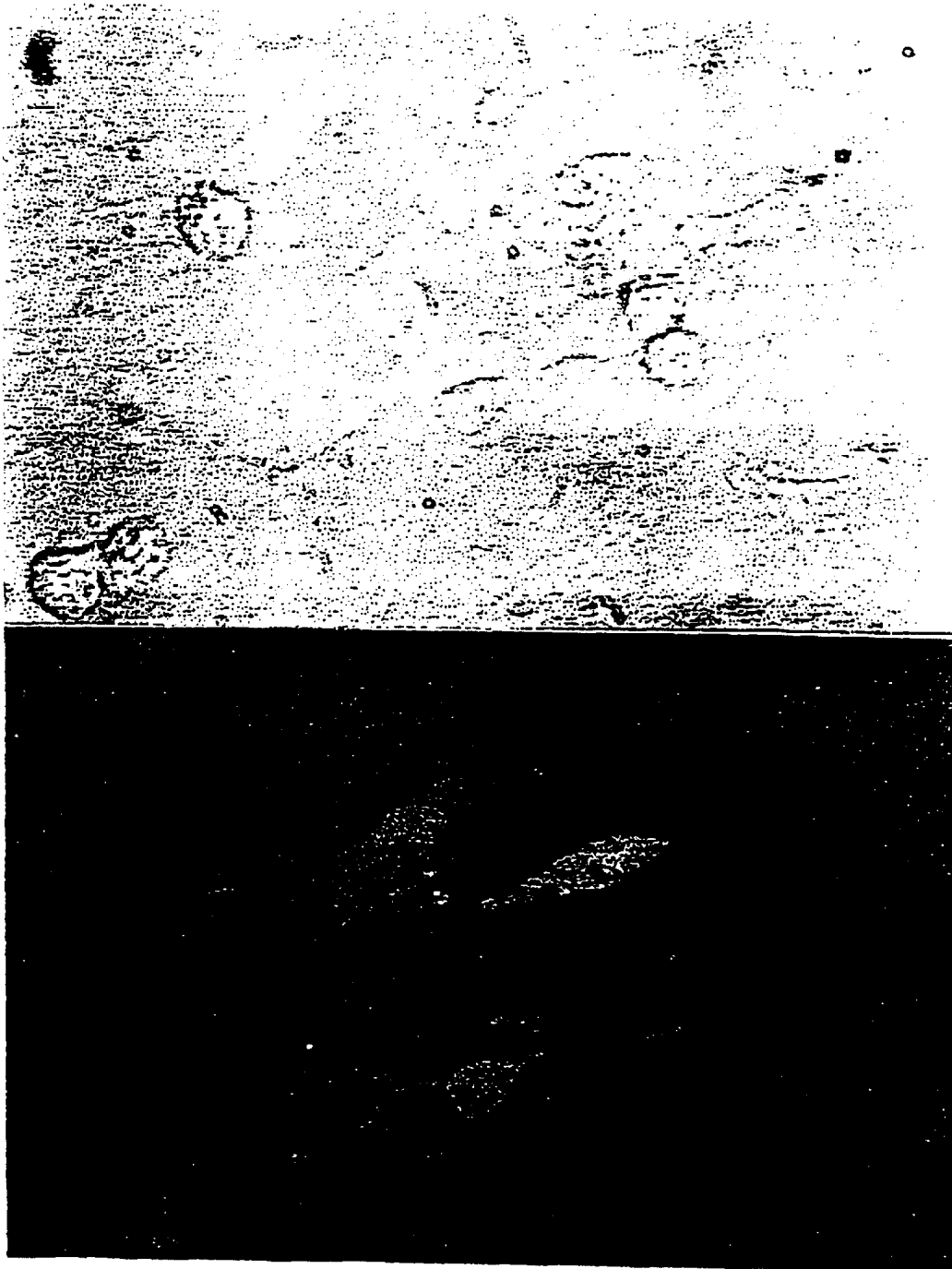

FIG. 2C

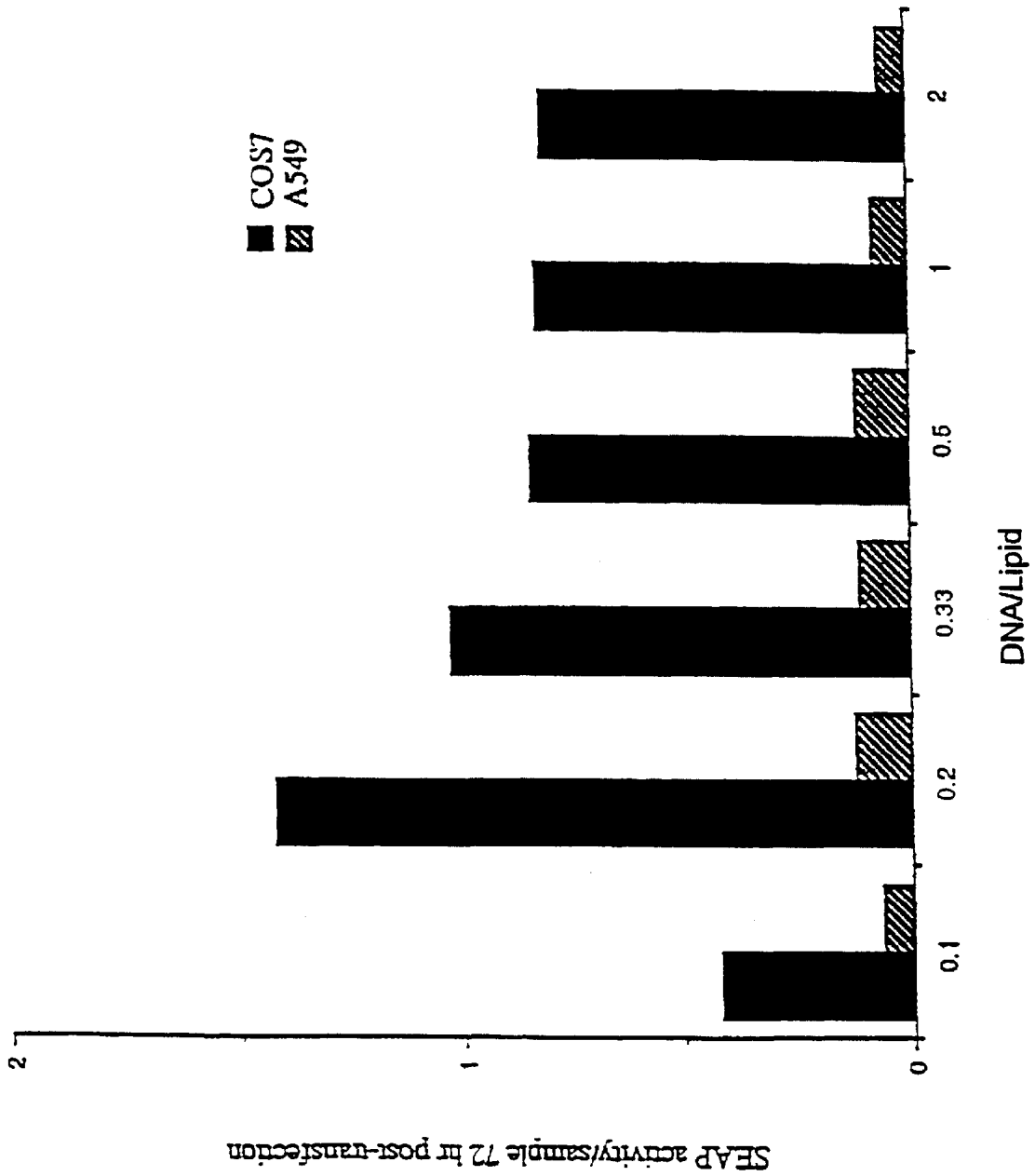

FIG. 3



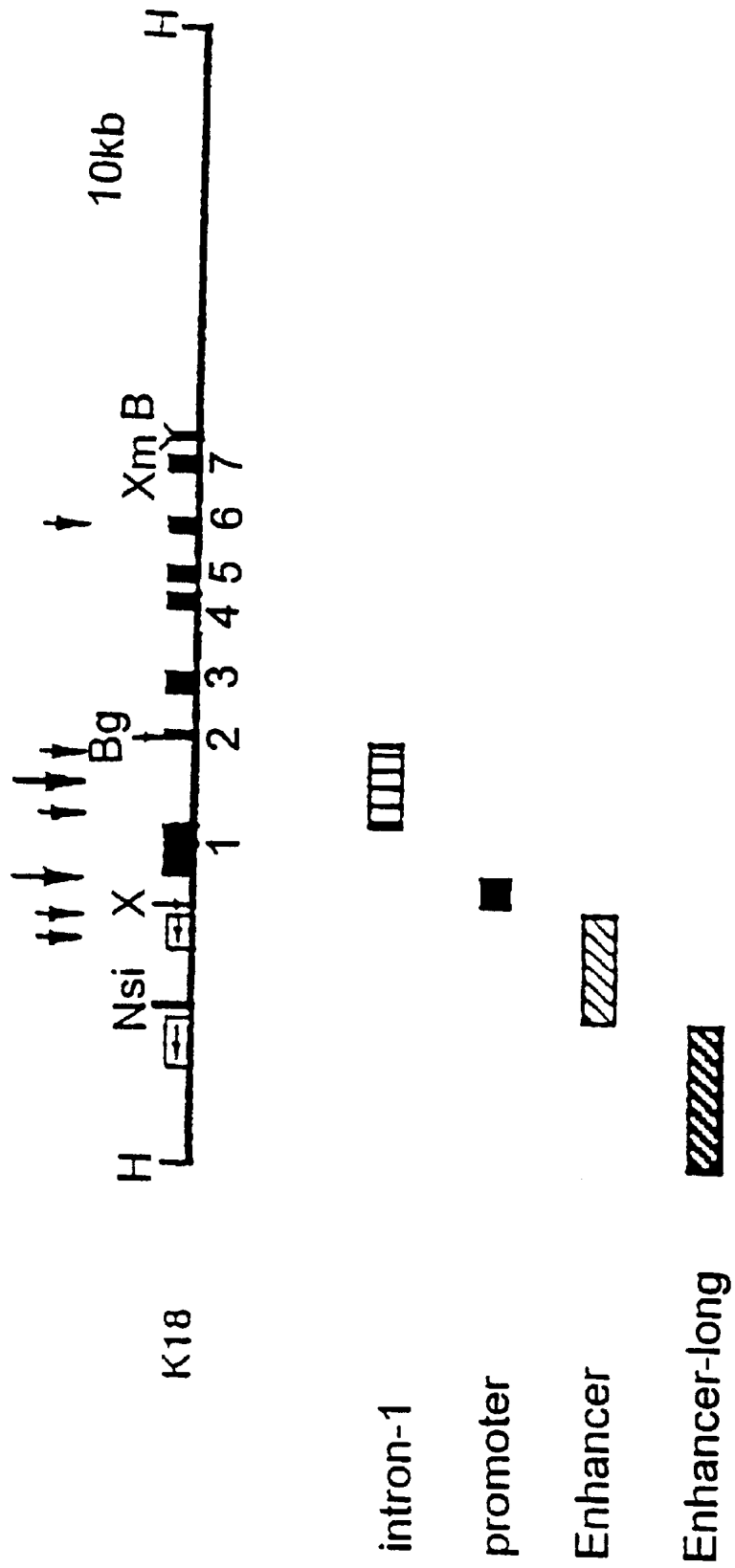

FIG. 4A

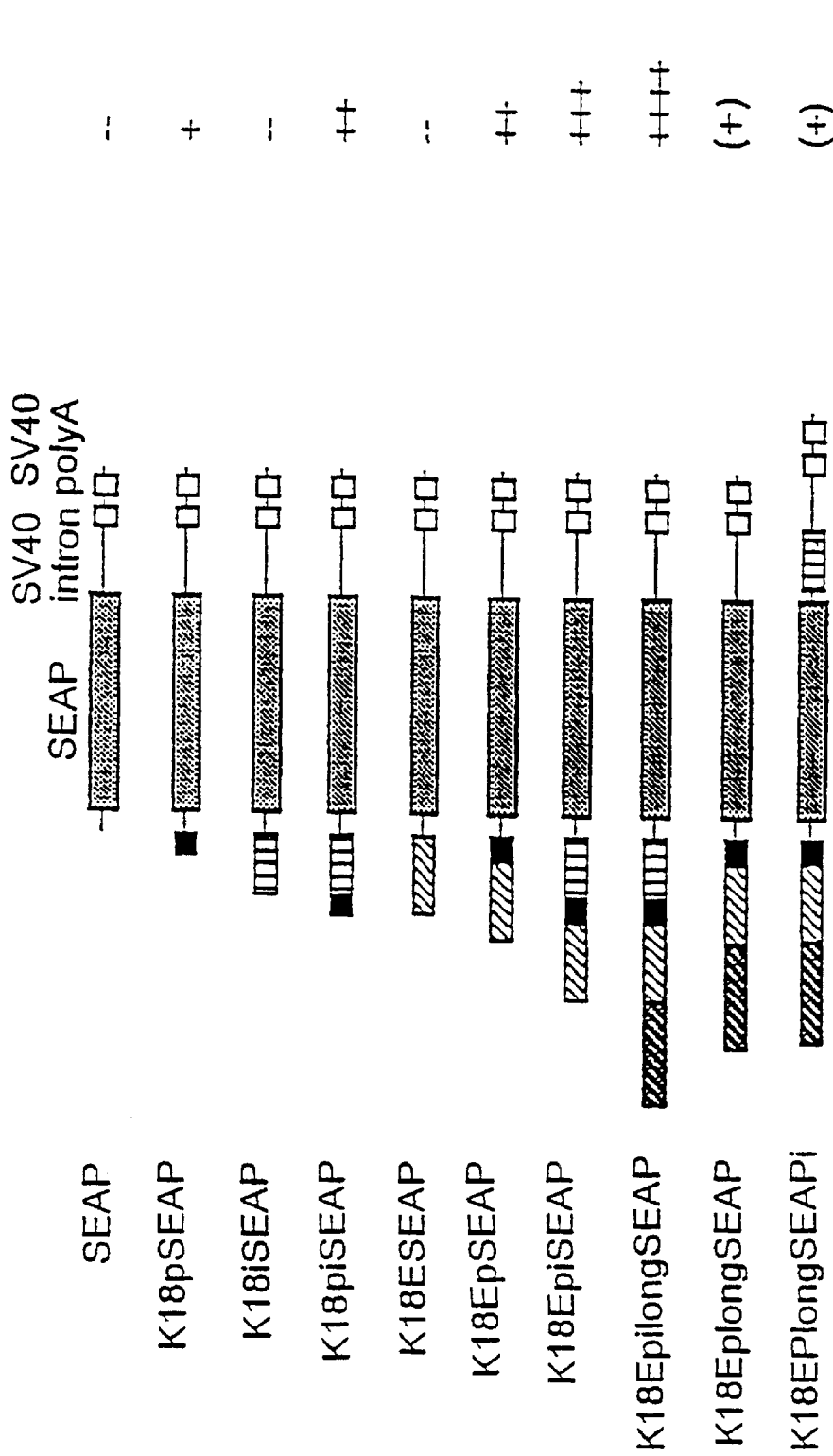

FIG. 4B

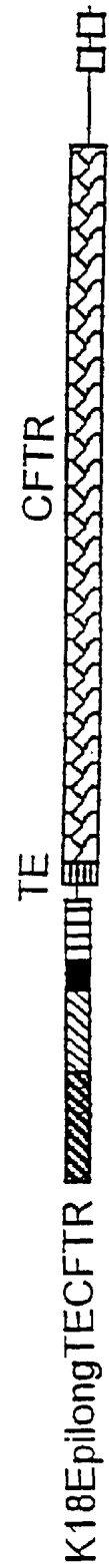

FIG. 4C

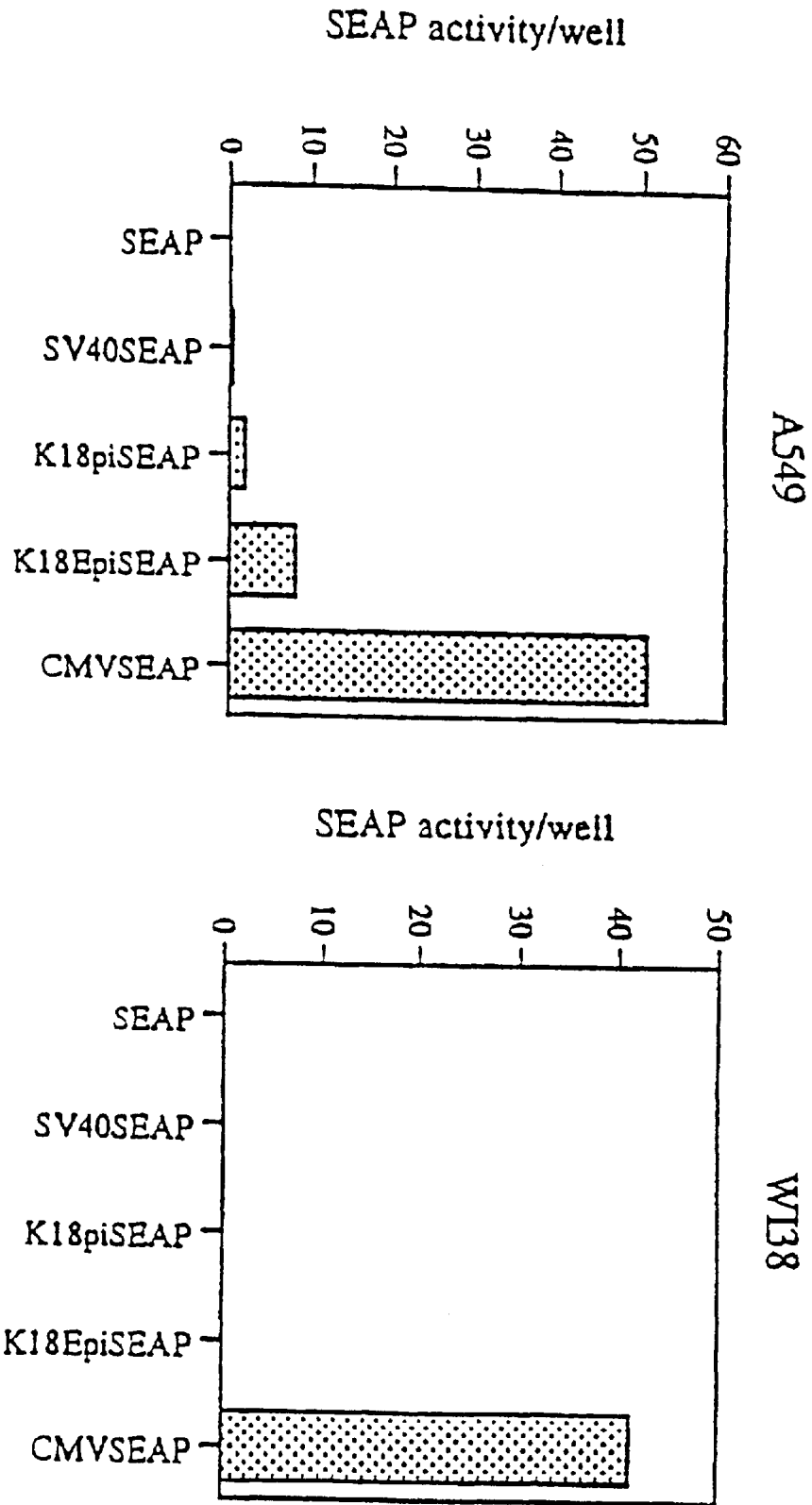

FIG. 5 (continued on next page)

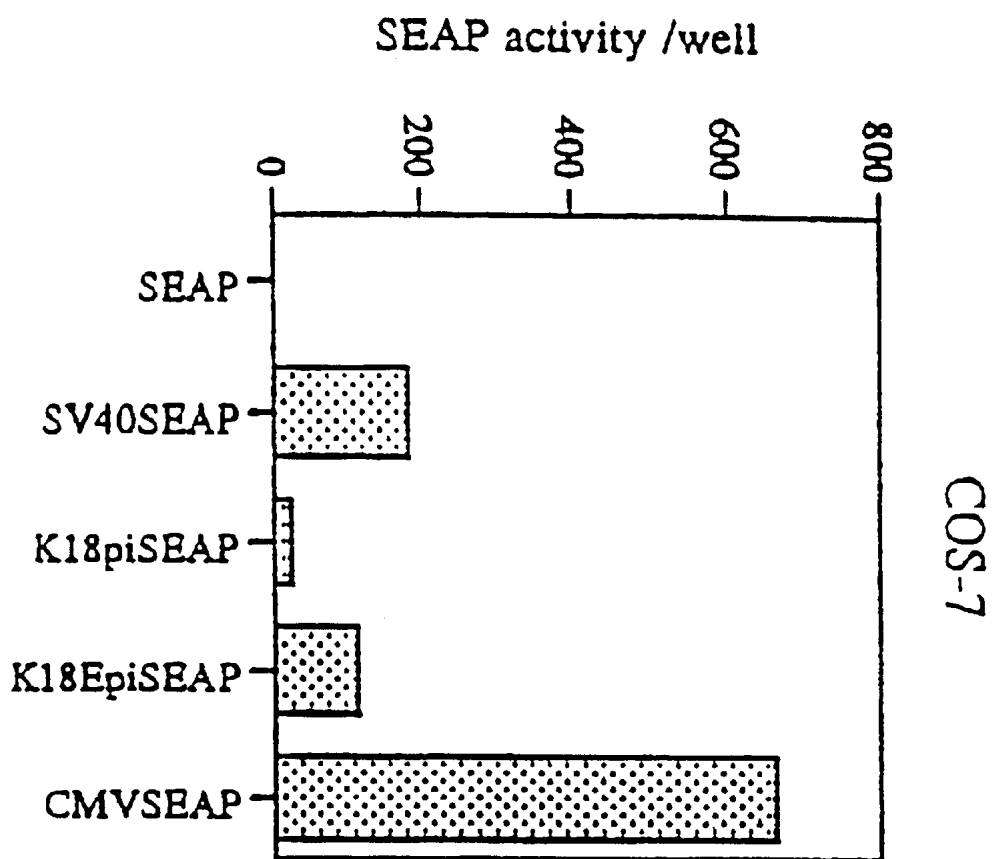

FIG. 5

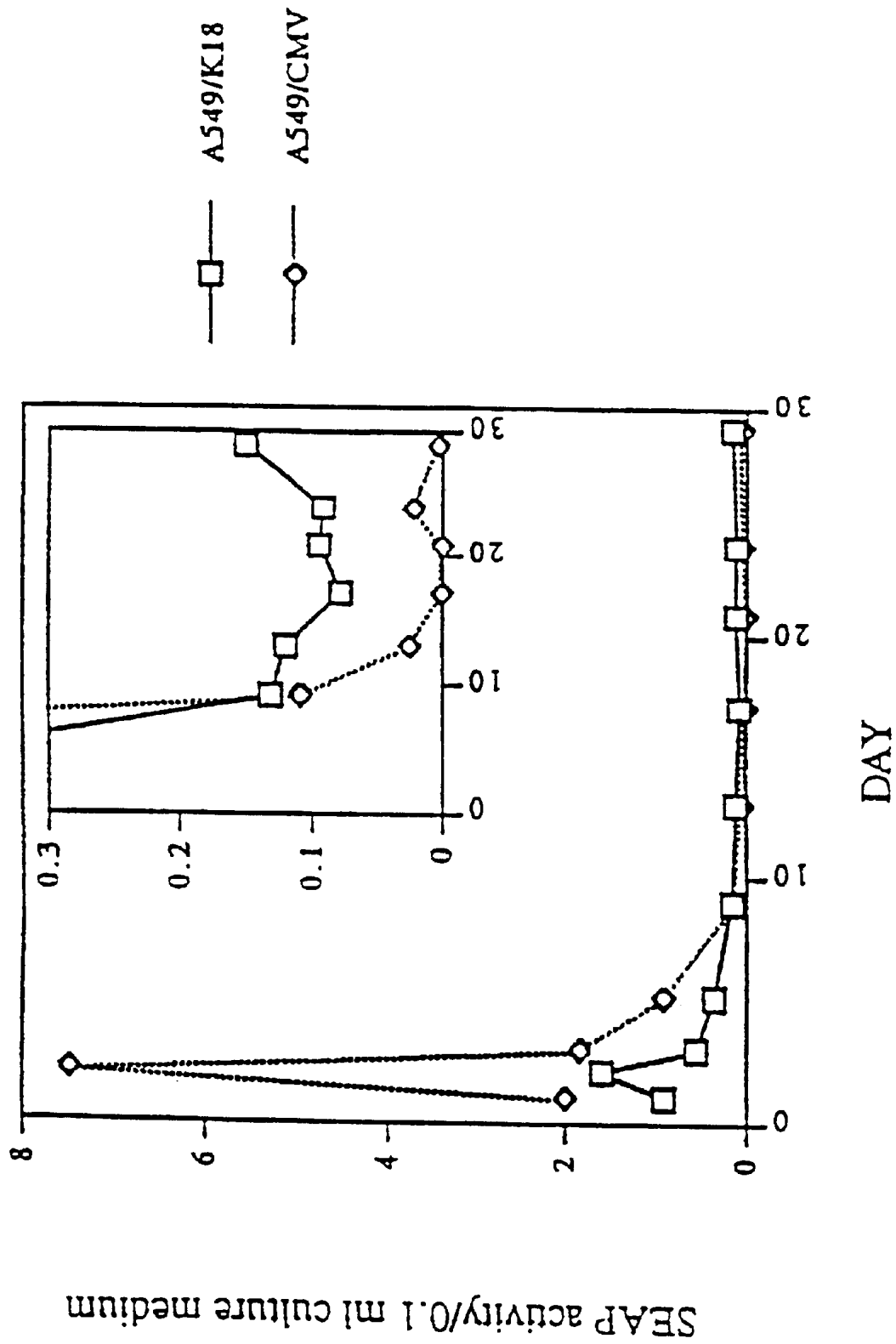

FIG. 6 (continued on next page)

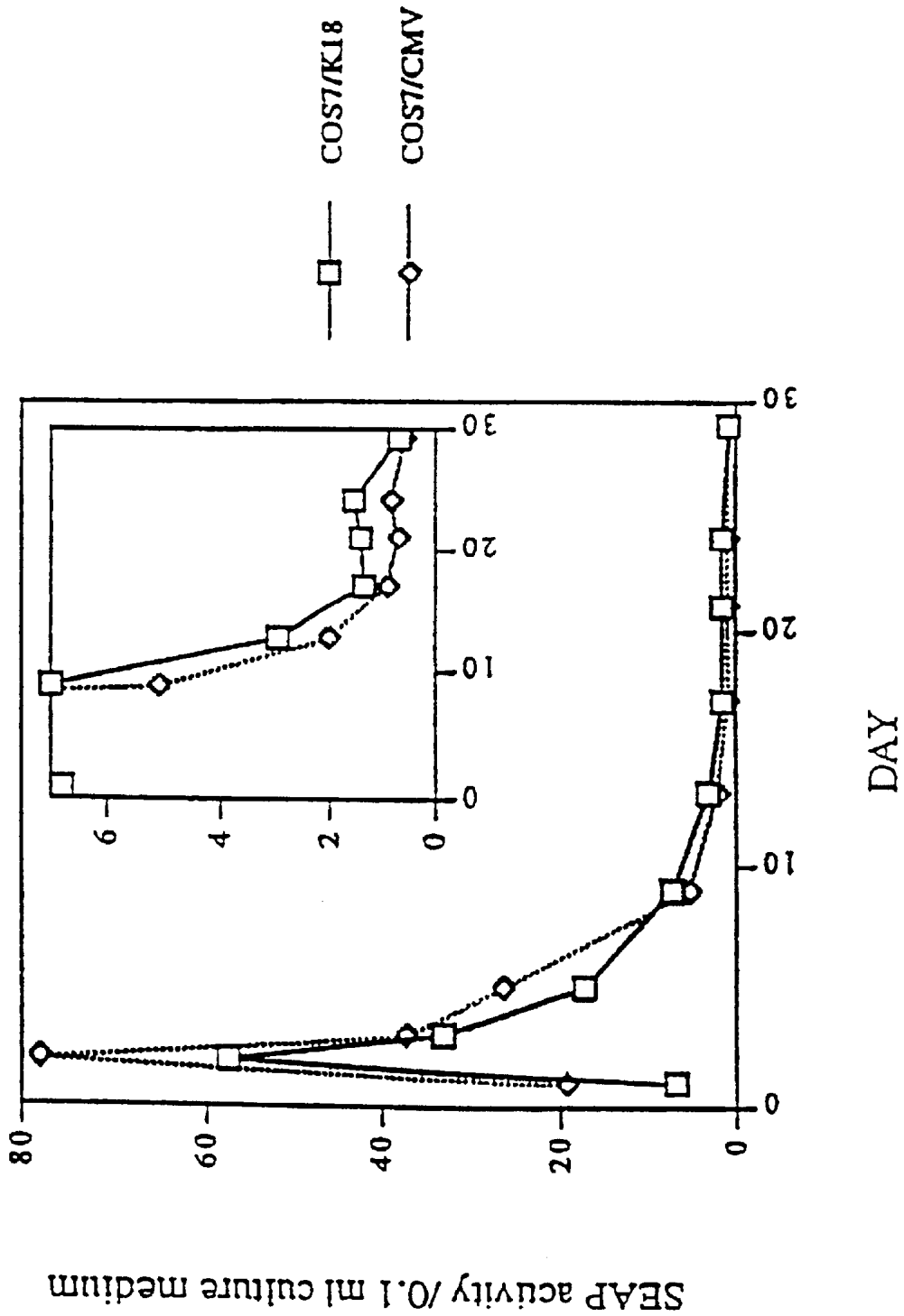

FIG. 6

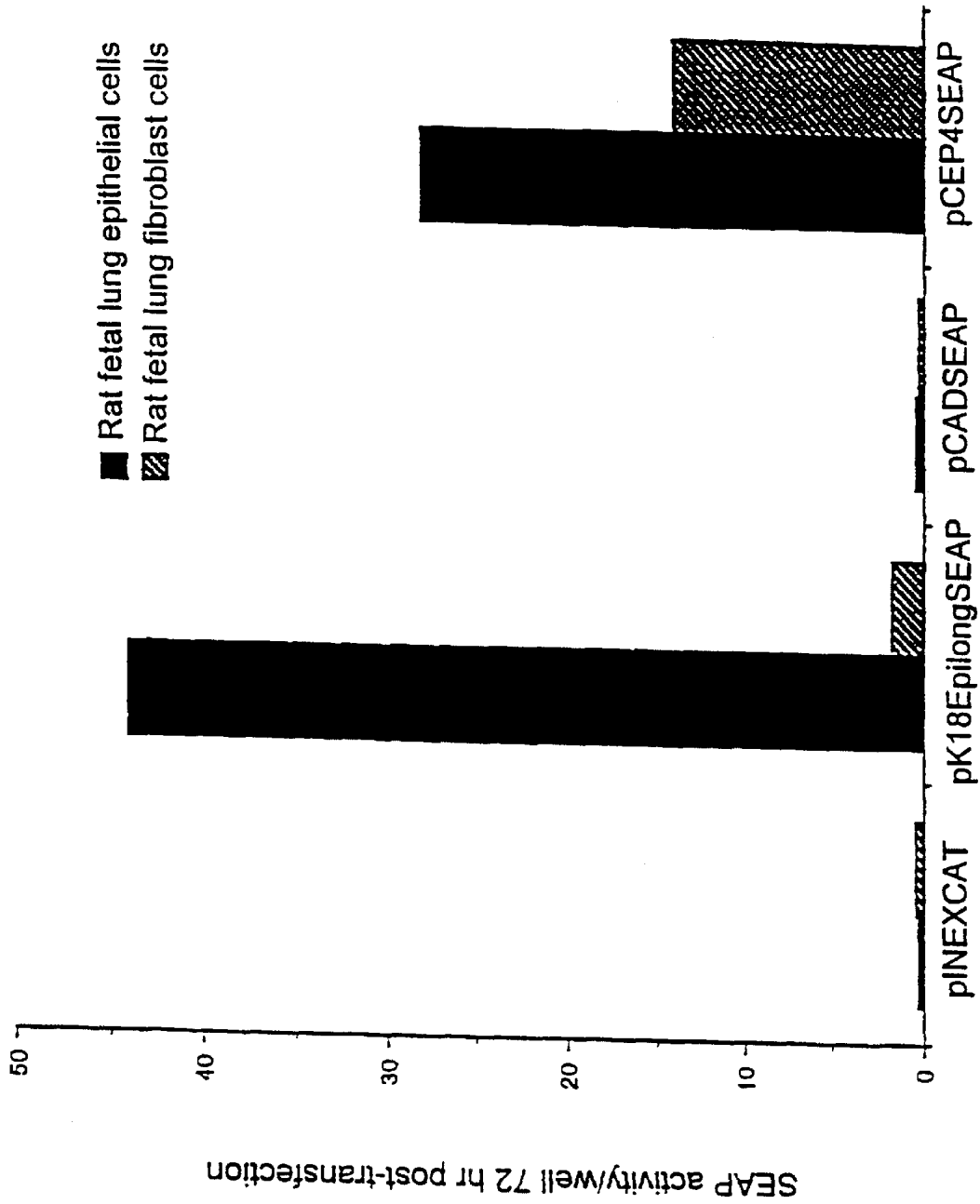

FIG. 7

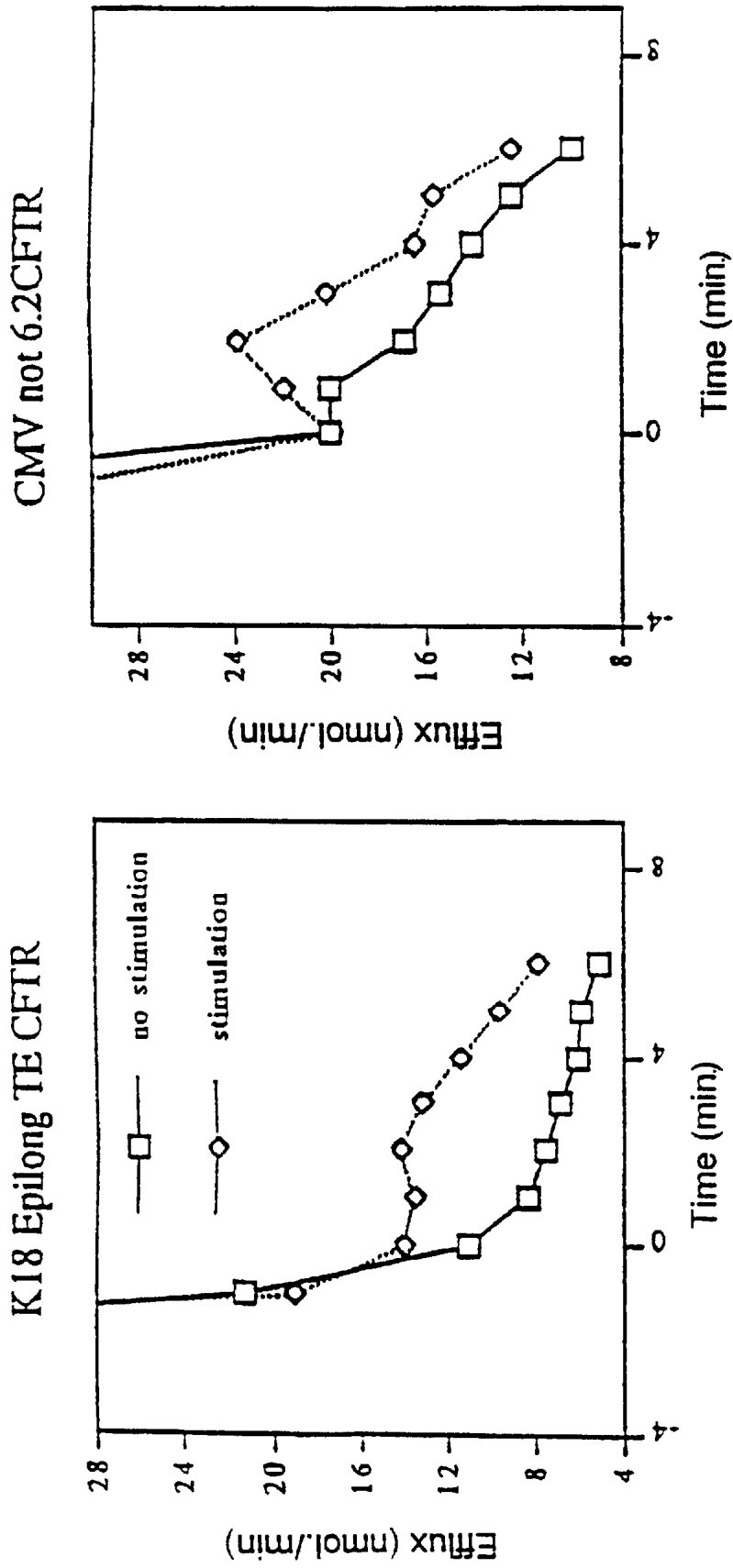

FIG. 8 (continued on next page)



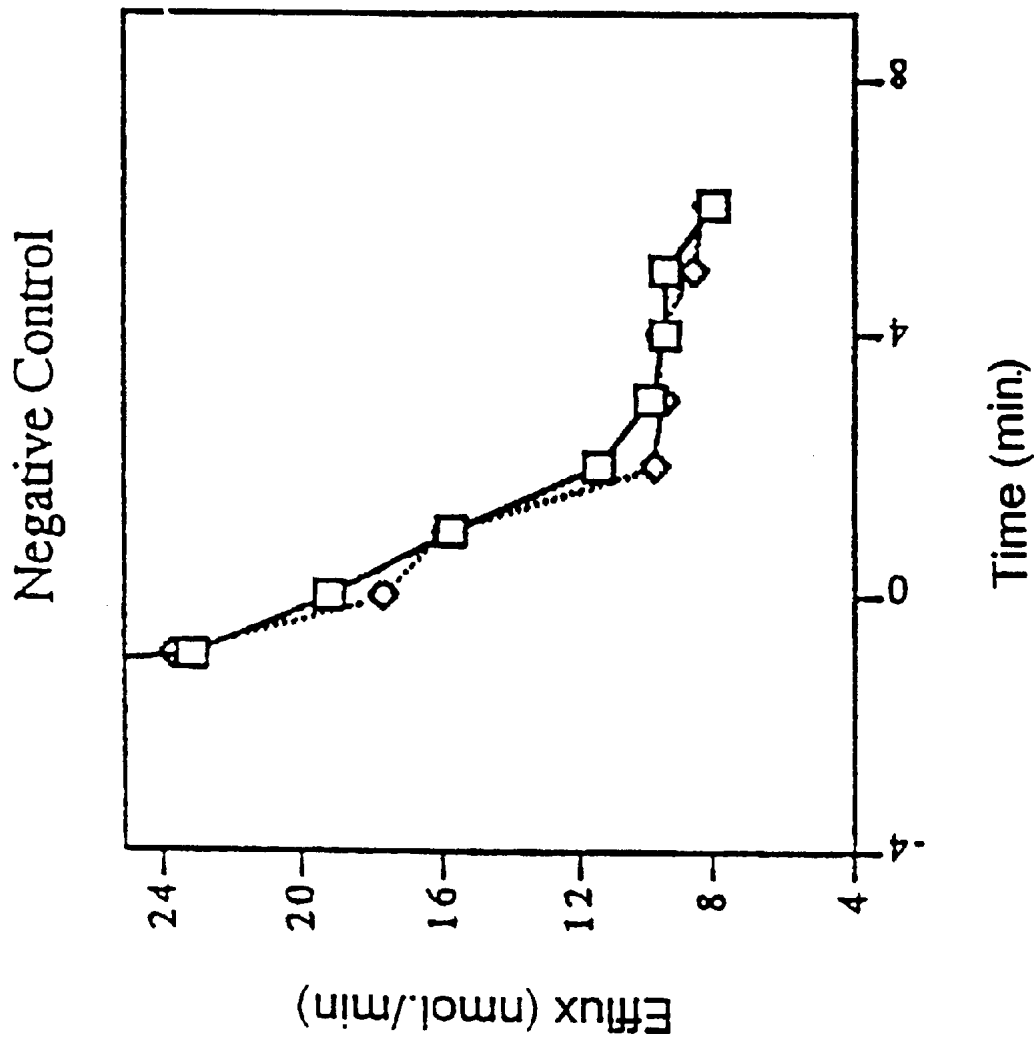

FIG. 8

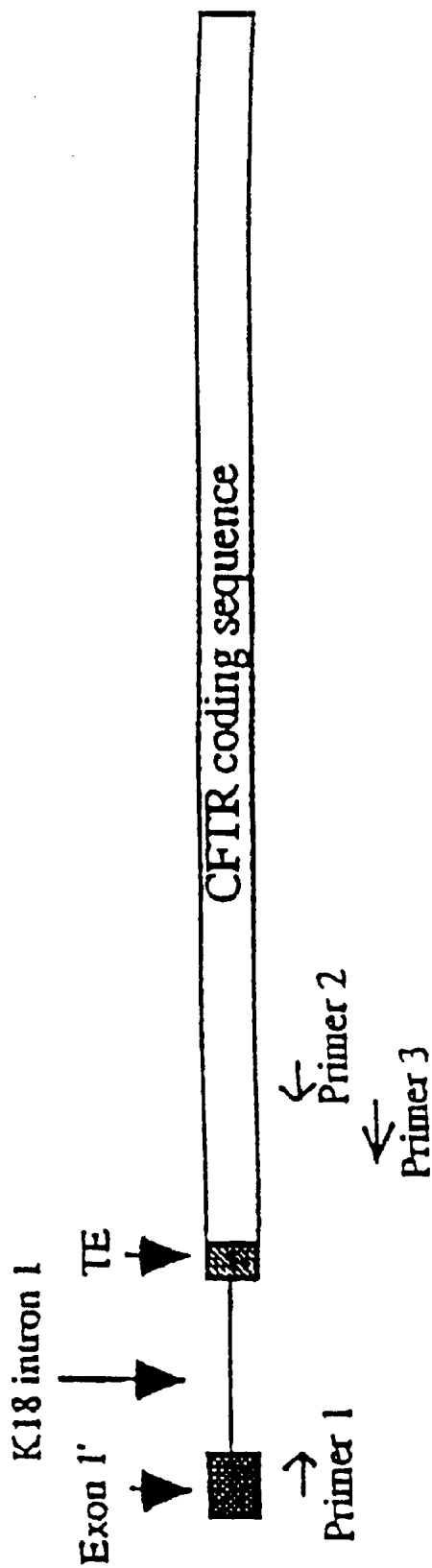

FIG. 9A

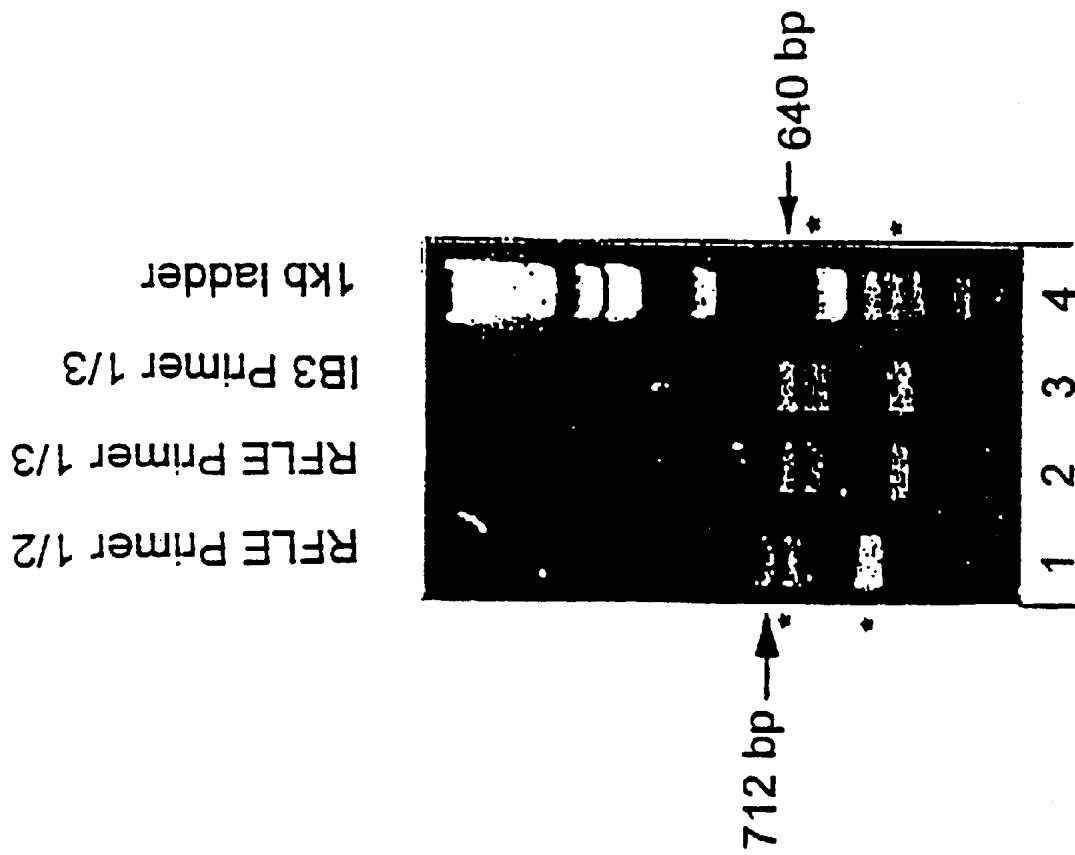

FIG. 9B



FIG. 9C

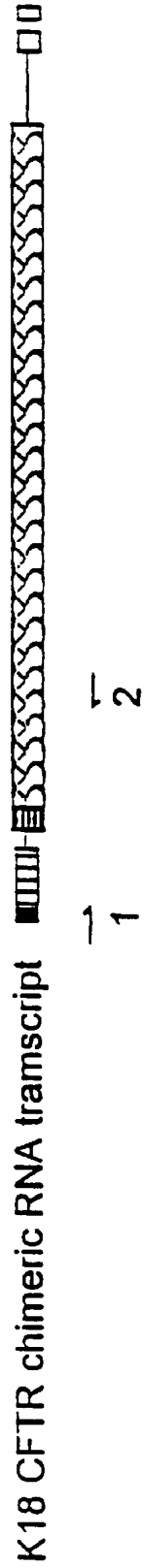
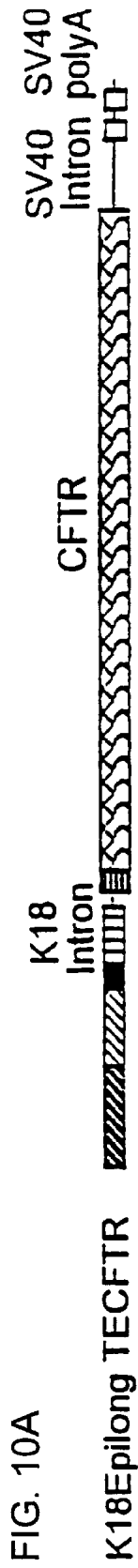

FIG. 10B

-----CCTCTCTACAA TCCCTCCAG/A-----TTTTTTCAG/C-----TCITTTTATATTAG/G

K18 3' splice site      CFTR 3' splice site-1      CFTR 3' splice site-2

FIG. 10C

-----CCTCTCTCTTTTTTTTTTTCAG/G-----TTTTTTCAG/C-----TCITTTTATATTGGG

\* \* \* \* \*

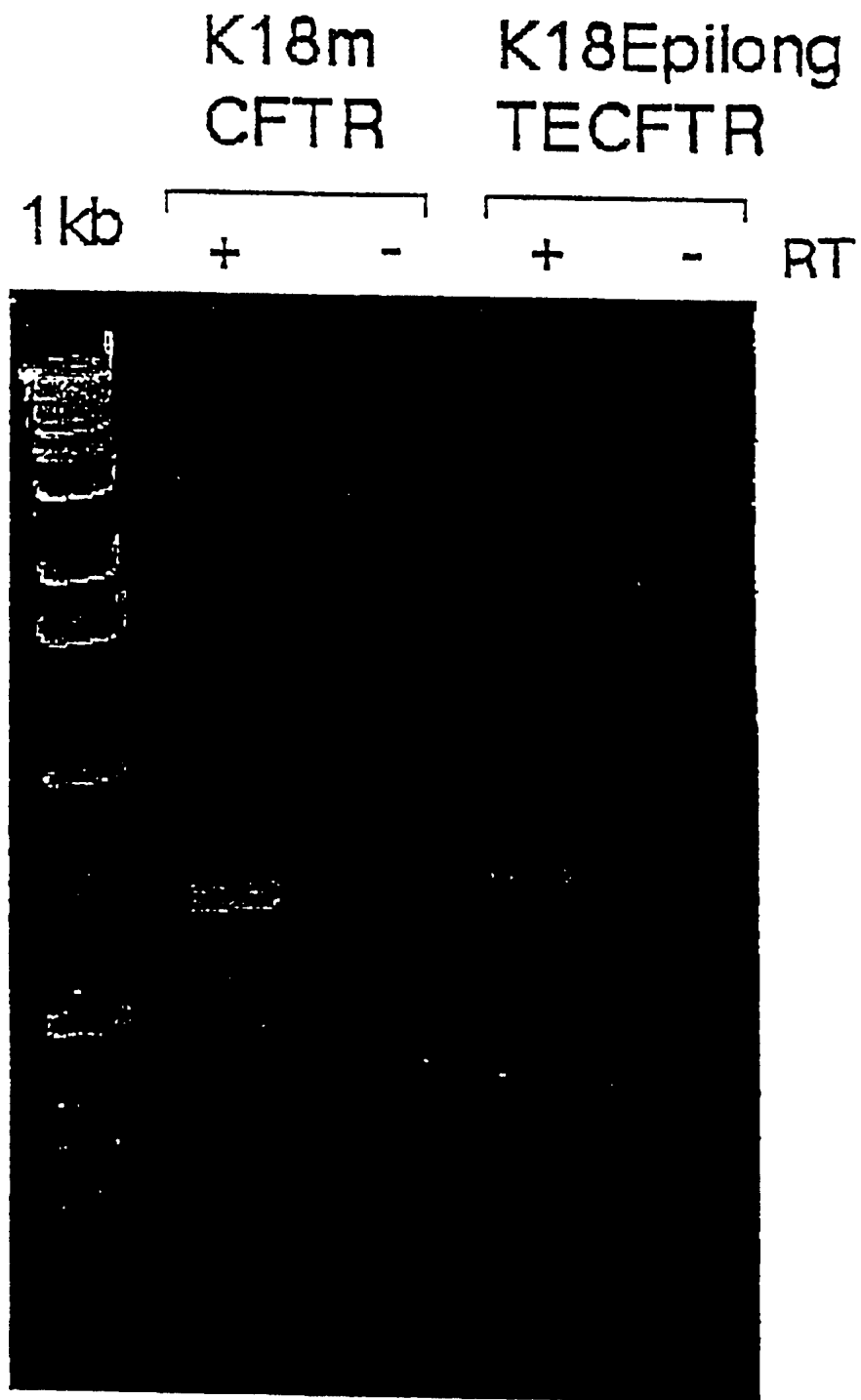

FIG. 11

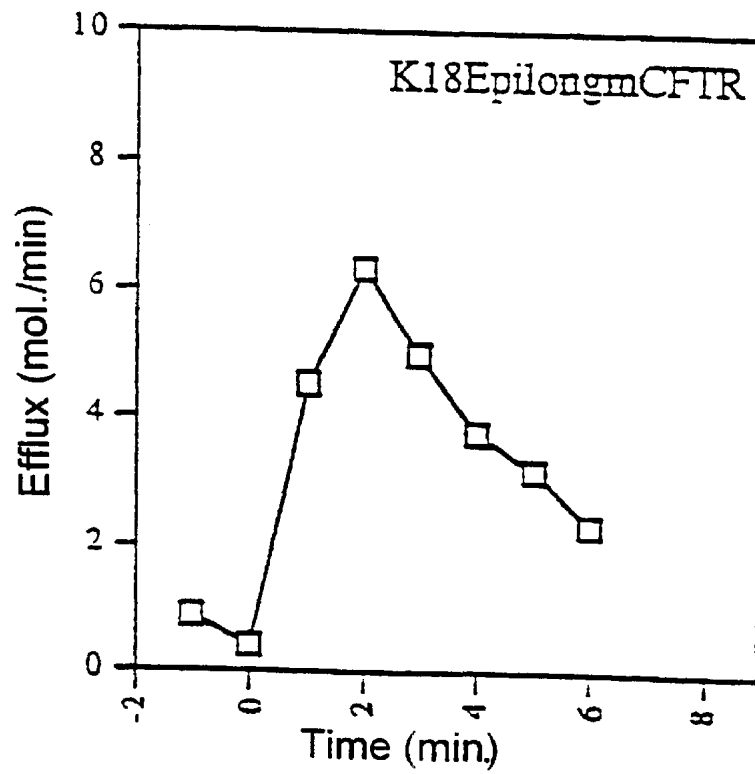
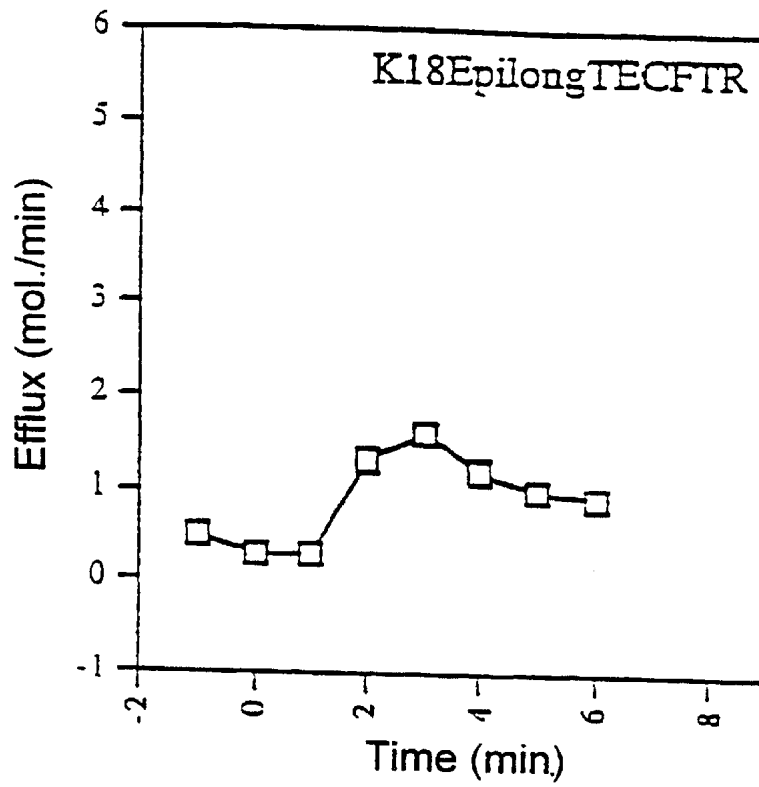

FIG. 12 (continued on next page)

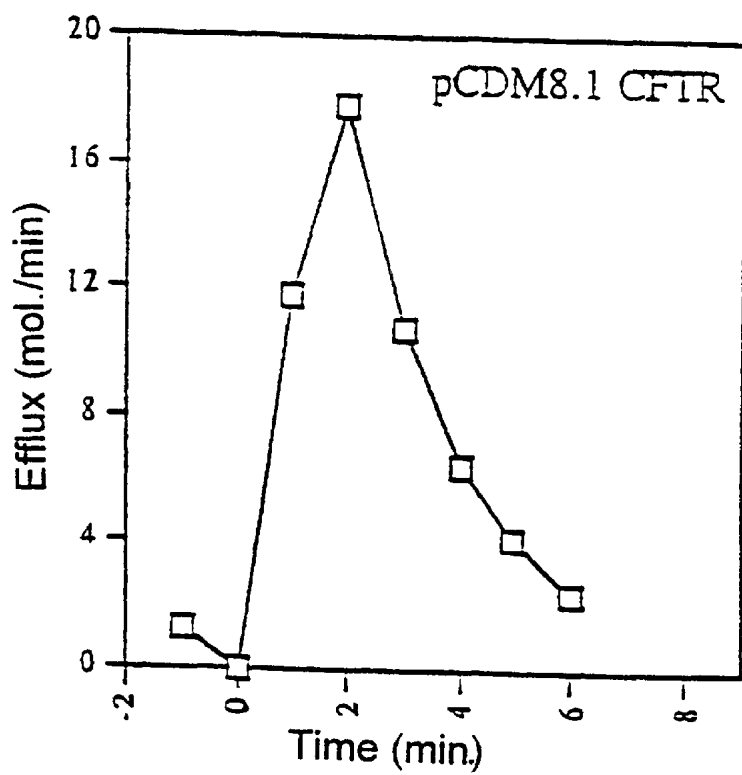
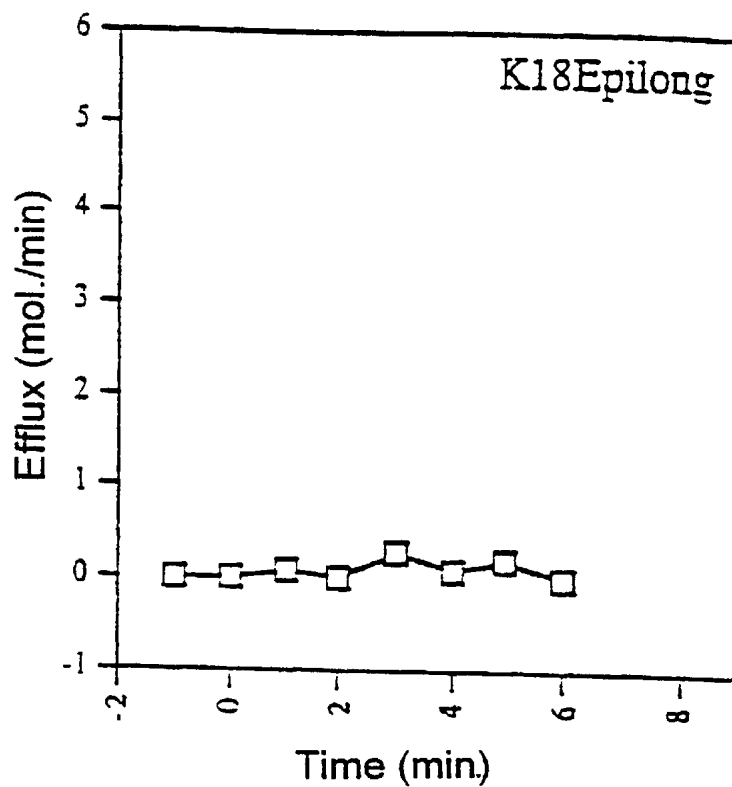

FIG. 12





FIG. 13



FIG. 14

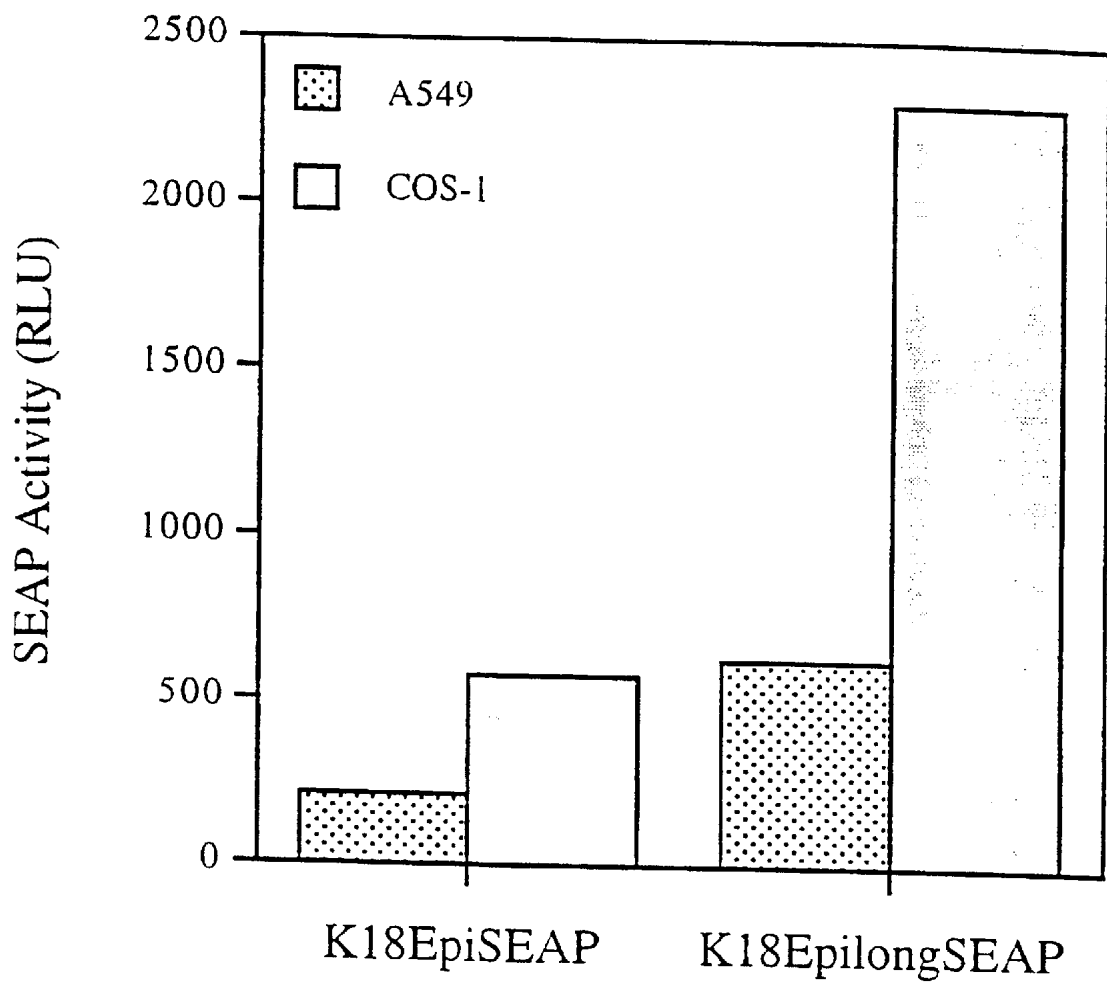

FIG. 15

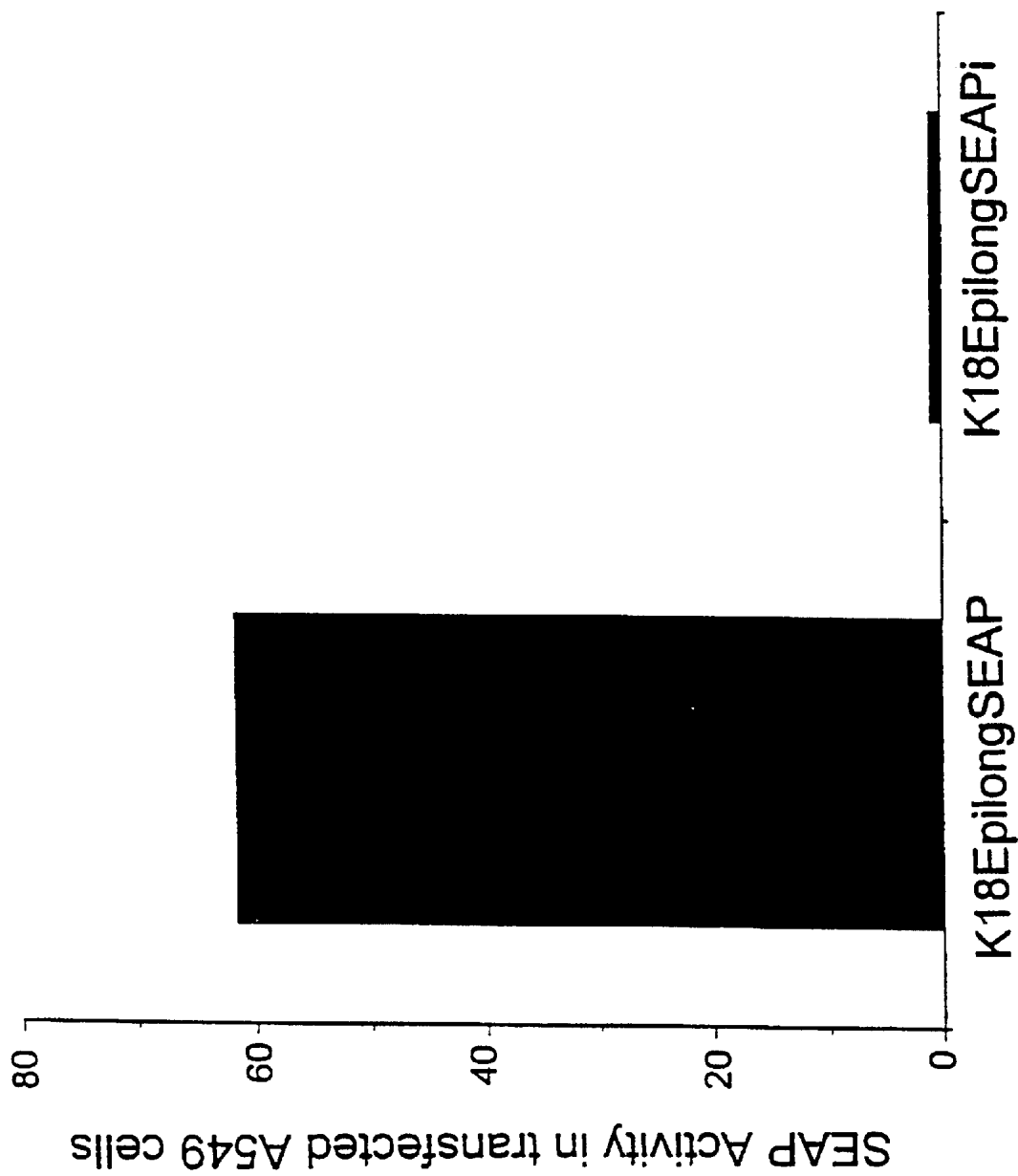

FIG. 16

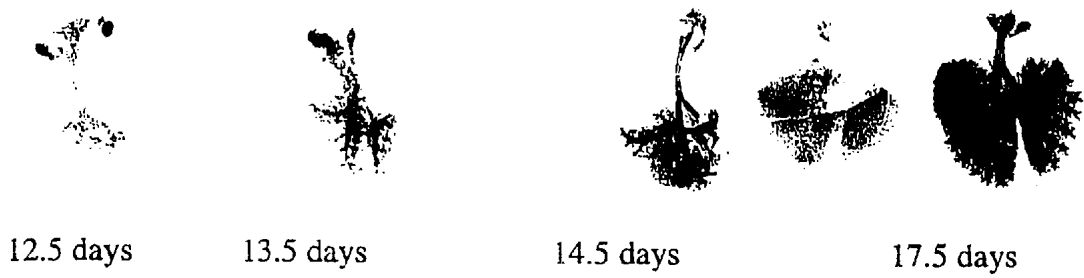

FIGURE 17



FIGURE 18

DNA sequence 12143 b.p. ggtaccaataac . . . cataaccggga circular

Nucleotide Numbers	Sequence Description
1 (Kpn I) – 2565 (Mlu I)	K18 5' enhancer and promoter
2565 (Mlu I) – 3315	K18 intron 1
3315 – 3354 (Nco I)	Translational enhancer (TE)
3354 (Nco I) – 7955 (Pst I)	CFTR (Translation starts with ATG in Nco I)
7955 – 9283 (Sal I)	SV40 small + Ag intron + SV40 early poly A signal
9283 (Sal I) – 12143	pSEAP (Tropix) backbone

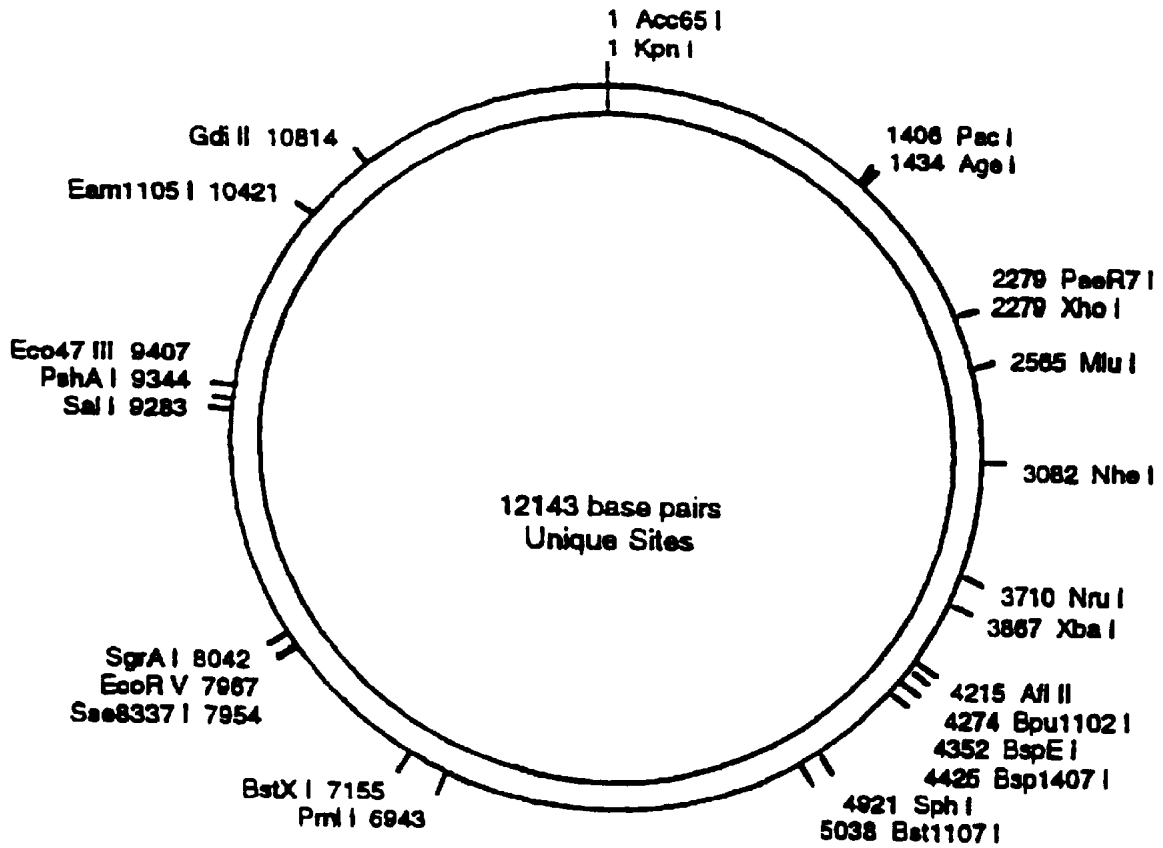

Figure 19

20 A

GGTACCAATAACAGTAAAAGGCGAGTACATAGCTTGTGACTCCACATACTTTATTATAAAATACTG  
CCCAACTTGACAGTTCTGGAATCCAGTGGGGGAATATAAAGGTGAAAGCAGGAGAGACCCCTCTGA  
CTGGAACCTCTTACCTCCCAGAAGCCTTGATGCAAACCAGTGGGCATTCAATTTGTATGTTATTT  
TGCATCCCCTTTGCCCTCCAGCCTTCAGCAGGCCCCGACCCTCCCCTGGCCAGCTTCCACCCTGAC  
TGCCCCCTGGCTGGCTCCCATTGAGCACTGTGGGCTCTCCCCACCATTAGGTGACAGATCAGGAAC  
AATCCAGGCTCAGGCTCTTTATCTGTGCTCTGCCCTCCACCTGGCAGGTCCACTGGCCAGGCTTTT  
CCAGGGTCCCTTCTCTCCCAGGCTCTGCCCTACTATTTGTCCTCCCCTTCCCCCTCAGCTGGTAGCT  
CGATAAGAATCAATAGGTCCACTCCAGAGCAAAGAACACAGCCAAATGTGTATACCAGGCCCTGC  
CAGAAAACGAGCTGCTGGAGCTGACAACTTGAAGGCCAAACACCTAAGGTTCCCCCAACACTT  
CATTGAGCAGGGATGGTCATTGAGCTTCAGGGGGCAGGCAGCATGAAAGCCTCCCTACCTCCATCC  
TTCTCACACAGAGGCTGGGGAGAGCATCTGGAGGATGCAGTCCCCTGGGGCCAGGCTTCTAATCC  
AGACAGCCCTTACAAGGGGGGACAGGGGAAGGACTGGCTTGGAGAAAAGTCTAGAAAAGAGGGGA  
GGGGCACTGGCCACCAGGGCTGGGTCGCTGCTATGATGGTCCTAGGAGTGCCTGCCTGTCTCTCA  
GGCCCCATGCGATGAGACACATTACTTTTATTTATTTATTTATTTTATTTTGGAGTCAGAGTTTCG  
CTCTGGTTGCCAGGCTGGAGCGCGACGGCAGTCTGGCTCACTGCAACCTCTGCCTCTGGGT  
TCAAGCGATTCTCTGCCTCAGCCTCCTGAGTAGCTGGGATTACAGGCACACACTGTGCTGGTTAA  
TTTTTGTATTTTTAGTAGAGAAGGGGTGTCACCATGTTGGTCAGGCTGGTCTCAAATTTTTTTTTT  
TTTTTTTTTTTTTTTTTGGAGACAGAGTCTTGCTCTGTTGTCTAGGCTGGAGTGCAGTGGCATCGAA  
CTCTTGACCTCAAGTATCCACCCGCTCGGCCCTCCCAAAGTCTTGGATTACAGGCATGAGCCAC  
TGTGCCCGGGCATGTGGGACACATTATCATCTCTGTGAGAGATTTTTGGTCTCTTTTGTACCCGCC  
CTTCTCTCCAGCTCCTAGAACTGGGCTGGCTCACAGTAGGTGCTGAATGCATACTGGTTGAATT  
GTAAATGCTCAGGATTTGTTAATTAAGGATGCAGGAAAGGTGATATACCGGTGTGCAGAAGTCAG  
GATGCATTCCTGTCCAAATCACAGTGTTCCTGAGGCAAGGCCCTTGGGAGTGCAGTTCGGGAGA  
GGGAGGGTGGTGGAGGGGGCTCAGAGACTGGGTTTGTTTTGGGGAGTCTGCACCTATTTGCTGAG  
TGAATGTATGTGTGTGTGCATTTGAGAGCACACCTCTGTATGATTCGGGTGTGAGTGTGTGAGG  
AAACGTGGGCAGGCGAGGAGTGTGGGGAGCCAGGTGCAGCTGGGGTGTGAGTGTGTAAGCAAGCA  
GCTATGAGGCTGGGCATTGCTTCTCCTCCTCTTCTCCAGCTCCCAGCCTTTCTTCCCAGGACTCC  
TGGGGCTCCAGGATGCCCCAAGATCCCCCACCACAAGTGGATAATTTGGGCTGCAGGTTAAGGACA  
GCTAGAGGGACTCACAGGCCATTCCACCCGCACACCACCAGACCCCCAAATTTCTTTTCTTTTTT  
TTTTTGAGACAGAGTCTCACTCTGTGCCAGGCTGCAGTGGCGGATCTCGGCTCACTGCAACCTC  
CGCCTCCCAGGTTCAAGCGATTCCCCTTCTCAGCCTCCCAAGTAGCTGAGACTACAGGCGTGCAC  
CATCACGTCCGGCTAATTTTTTGTATTTTAGTAGAGAGGGGTTTACCATGTTGGCTAGGATGGTC  
TCGATCTCTGACCTCGTGATCCGCCACCTAGGCCTCCCAAAGTCTGAGATTACAGGCGTGCAGC  
CACTGCGCCCCGTCAAGACTCCCAAATTTCAAACCTCGCCAGCACCTCTCCACCTGGGGGAGAAGA  
GCATAATAACGTCATTTCTGCCCCTGAAAGCAGCCTCGAGGGCCAACAACACCTGCTGTCCGTGTC  
CATGCCCCGTTGGCCACCCCGTTTTCTGGGGGTGAGCGGGGCTTGGCAGGGCTCGCGGAGGGCGC  
GGGGTGGGGCCGGGGCGGAGCGGCCCGGGCGGAGGGCGCGGGCTCCGAGCCGTCCACCTGTGG  
CTCCGGCTTCCGAAGCGGCTCCGGGGCGGGGGCGGGCCTCACTCTGCGATATAACTCGGGTCCGG  
CGGCTCGCGCAGGCCGCCACCCTCGTCCGCAAAGCCTGAGTCTGTCTTTCTCTCACCGGTCAGG  
TAAGGGGTAGGAGGGACCTCAACTCCCAGCCTTGTCTGACCCTCCAATTATACACTCCTTTGCCTC  
TTTCCGTCATTCCATAACCACCCCAACCCCTACTCCACCGGGAGGGGTTGGGCATACCTGGATTT  
CCATCCGCGCACCTAGCCACAGGGTCCCTAAGAGCAGCAGCAGCTAGGCATGGGAGGGCTCTTTCC  
CAGGAGAGAGGGGAAGGGGACAGGGTTGAGAGCTTTACAGAGGAAGTGGACAGCATGGAGGGAGG  
TAAGGAAAGGCCTGTAAAGAGGAGGAGACTGGCTCTGGCGGAATGGGGACTATTGGAGGGTTAA  
GCGGATGTGGCTAAGGCTGAGTCATCTAGGAGTAAACAAGAGGCCTTCCTTTGGGAGGAGCCAATC  
CAGGGTGTAGGGGGCCAGAGTGACCAGGTGCACTAGGGAAAAAATGCCAGGAGAGGGCCAGGAAG  
AGGACTTGTAGTAGCGACTCACTTCTGGGCAGGCAGGCCAGCCAGCTAGCCAGCTGCTGAGGCT  
TCCCAAGAGGGGCAGAGTGTGGGATCTGGGAATCCAGGAAAGGAGGGAATGGGGTGGGCTAGAT  
GAAAAGGATAGGTGTCCAGGGAGAGCCTCTGGCTATTCTGGGACCAGGAAGTTTTCACTAGGAT

Figure 20 (continued on next page)

ACATAACACTTTTTACACACTCACCCACCCATCCCTGGCTTCTATTCATGGAACAACCTCTCTC  
TTTTTTTTTTTCAGGTCTGTTTTATTTTTAATTTTCTTTCAAATACTTCCACCATGGCCAAGATC  
CCTCCTAAGAAGAAGCGCAAAGTCGAGGATCCCGTCGTTTTACAACGTCGTGACTGGGAAAACCCT  
GGCGTTACCCAACCTAATCGCCTTGACGACATCCCCCTTTCCGACGCTGGCGTAATAGCGAAGAG  
GCCCCGACCGATCGCCCTTCCCAACAGTTGCGCAGCCTGAATGGCGAATGGCGCTTTGCCTGGTTT  
CCGGCACCAGAAGCGGTGCCGAAAGCTGGCTGGAGTGGCATCTTCTGAGGCCGATACTGTCGTC  
GTCCCCCTCAAACCTGGCAGATGCACGGTTACGATGCGCCATCTACACCAACGTAACCTATCCCATT  
ACGGTCAATCCGCCGTTTGTTCACCGGAGAATCCGACGGGTTGTTACTCGCTCACATTTAATGTT  
GATGAAAAGCTGGCTACAGGAAGGCCAGACGCGAATTATTTTTGATGGCGTTAACTCGGCCGTTTCAT  
CTGTGGTGCACGGGCGCTGGGTGCGTTACGGCCAGGACAGTCGTTTGCCGCTCTGAATTTGACCTG  
AGCGCATTTTTACGCGCCGGAGAAAACCGCCTCGCGGTGATGGTGCTGCGTTGGAGTGACGGCAGT  
TATCTGGAAGATCAGGATATGTGGCGGATGAGCGGCATTTCCGTGACGCTCTCGTTGCTGCATAAA  
CCGACTACACAAATCAGCGATTTCCATGTTGCCACTCGCTTTAATGATGATTTACGCCGCGTGT  
CTGGAGGCTGAAGTTCAGATGTGCGGCGAGTTGCGTGACTACCTACGGGTAACAGTTTCTTTATGG  
CAGGGTGAAACGCAGGTGCCAGCGGCACCGCGCTTTCCGCGGTGAAATTATCGATGAGCTTCTTTATGG  
GGTTATGCCGATCGCGTCACACTACGTCTGAACGTCGAAAACCCGAACTGTGGAGCGCCGAAATC  
CCGAATCTCTATCGTGCGGTGGTTGAACTGCACACCGCCGACGGCAGCTGATTGAAGCAGAAGCC  
TGCGATGTCGGTTTCCGCGAGGTGCGGATTGAAAATGGTCTGCTGCTGCTGAACGGCAAGCCGTTG  
CTGATTCGAGGCGTTAACCGTCACGAGCATCATCCTCTGCATGGTCAGGTCATGGATGAGCAGACG  
ATGGTGCAGGATATCCTGCTGATGAAGCAGAACAACTTAACGCCGTGCGCTGTTCCGATTATCCG  
AACCATCCGCTGTGGTACACGCTGTGCGACCGCTACGGCCTGTATGTGGTGGATGAAGCCAATATT  
GAAACCCACGGCATGGTGCCAAATGAATCGTCTGACCGATGATCCGCGCTGGCTACCGGCGATGAGC  
GAACCGTAAACCGAATGGTGCAGCGCATCGTAATCACCAGGAGTGTGATCATCTGGTCCGCTGGGG  
AATGAATCAGGCCACGGCGCTAATCAGCAGCGCTGTATCGCTGATCAAATCTGTGCTCCTCTCC  
CGCCCGGTGCAGTATGAAGGCGGCGAGCCGACACCACGGCCACCGATATTATTTGCCGATGTAC  
GCGCGGTGGATGAAGACCAGCCCTTCCCGCTGTGCCGAAATGGTCCATCAAAAAATGGCTTTCG  
CTACCTGGAGAGACGCGCCCGCTGATCCTTTGCCAATACGCCACGCGATGGGTAACAGTCTTGGC  
GGTTTCGCTAAATACTGGCAGGCGTTTCGTGAGTATCCCCGTTTACAGGGCGGCTTCGTCTGGGAC  
TGGGTGGATCAGTCGCTGATTAATATGATGAAAACGGCAACCCGTGGTCCGCTTACGGCGGTGAT  
TTTGGCGATACGCCGAACGATCGCCAGTCTGTATGAACGGTCTGGTCTTTGCCGACCGCACGCCG  
CATCCAGCGCTGACGGAAGCAAACACCAGCAGCAGTTTTTCCAGTTCGTTTATCCGGGCAAACC  
ATCGAAGTGACCAGCAATACCTGTTCCGTATAGCGATAACGAGCTCCTGCAGTGGATGGTGGCG  
CTGGATGGTAAGCCGCTGGCAAGCGGTGAAGTGCCTGATGCTGAGTGTGCTCCACAAGGTAACAGTTG  
ATTGAACTGCCTGAACTACCGCAGCCGGAGAGCGCCGGCAACTCTGGCTCACAGTACGCGTAGTG  
CAACCGAACCGGACCGCATGGTCAGAAGCCGGGCACATCAGCGCCTGGCAGCAGTGGCGTCTGGCG  
GAAAACCTCAGTGTGACGCTCCCCGCGCGTCCCACGCCATCCCGCATCTGACCACCAGCGAAATG  
GATTTTTGCATCGAGCTGGGTAATAAGCGTTGGCAATTTAACCGCCAGTCAGGCTTTCTTTACAG  
ATGTGGATTGGCGATAAAAAACAACCTGCTGACGCCGCTGCGCGATCAGTTCACCCGTGCACCGCTG  
GATAACGACATTGGCGTAAGTGAAGCGACCCGATTGACCTAACGCCTGGGTGCAACGCTGGAAG  
GCGGCGGGCCATTACCAGGCCGAAGCAGCGTTGTTGCAGTGCACGGCAGATACACTTGCTGATGCG  
GTGCTGATTACGACCGCTCACGCGTGGCAGCATCAGGGGAAAACCTTATTTATCAGCCGAAAACC  
TACCGGATTTGATGGTAGTGGTCAAATGGCGATTACCCTGATGTTGAAGTGGCGAGCGATACCCG  
CATCCGGCGCGGATTGGCCTGAACTGCCAGCTGGCGCAGGTAGCAGAGCGGGTAAACTGGCTCGGA  
TTAGGGCCGCAAGAAAACCTATCCCGACCGCTTACTGCCGCTGTTTTGACCGCTGGGATCTGCCA  
TTGTCAGACATGTATACCCCGTACGTCTTCCCAGCGAAAACGGTCTGCGCTGCGGGACGCGCGAA  
TTGAATTATGGCCCACACCAGTGGCGCGGCGACTTCCAGTTCAACATCAGCCGCTACAGTCAACAG  
CAACTGATGGAAACCAGCCATCGCCATCTGCTGCACGCGGAAGAAGGCACATGGCTGAATATCGAC  
GGTTTCCATATGGGGATTGGTGGCGACGACTCCTGGAGCCCGTCAGTATCGGCCGAATTCCAGCTG  
AGCGCCGGTTCGCTACCATTACCAGTTGGTCTGGTGTCAAAAATATCTTTGTGAAGGAACCTTACTT  
CTGTGGTGTGACATAATTGGACAAACTACCTACAGAGATTTAAAGCTCTAAGGTAATATAAAAT  
TTAAGTGTATAATGTGTTAAACTACTGATTCTAATTGTTTGTGATTTTAGATTCCAACCTATGG  
AACTGATGAATGGGAGCAGTGGTGAATGCCTTAAATGAGGAAAACCTGTTTTGCTCAGAAGAAAT  
GCGATCTAGTGTGATGAGGCTACTGACTCTCAACATCTACTCCTCCAAAAAGAAGAGAAA  
GGTAGAAGACCCCAAGGACTTTCCTCAGAATTGCTAAGTTTTTTGAGTCATGCTGTGTTAGTAA

Figure 20 (continued on next page)



TAGAACTCTTGCTTGCTTGCTTATTTACACCACAAAGGAAAAAGCTGCACTGCTATAACAAGAAAAT  
TATGGAAAAATATTCTGTAACCTTTATAAGTAGGCATAACAGTTATAATCATAACATACTGTTTTT  
TCTTACTCCACACAGGCATAGAGTGTCTGCTATTAATAACTATGCTCAAAAATTGTGTACCTTTAG  
CTTTTTAATTTGTAAAGGGGTTAATAAGGAATATTTGATGTATAGTGCCTTGACTAGAGATCATAA  
TCAGCCATAACCACATTTGTAGAGGTTTACTTGCTTTAAAAAACCTCCCACACCTCCCCCTGAACC  
TGAAACATAAAATGAATGCAATTGTTGTTGTTAACTTGTTTATTGCAGCTTATAATGGTTACAAAT  
AAAGCAATAGCATCACAAATTTACAAATAAAGCATTTTTTTCACTGCATTCTAGTTGTGGTTTTGT  
CCAAACTCATCAATGTATCTTATCATGTCTGGATCCCCAGGAAGCTCCTCTGTGTCTCATAAACC  
CTAACCTCCTCTACTTGAGAGGACATTCCAATCATAGGCTGCCCATCCACCCTCTGTGTCTCCTG  
TTAATTAGGTCACCTAACAAAAAGGAAATTTGGGTAGGGGTTTTTTCACAGACCGCTTTCTAAGGGTA  
ATTTTAAAATATCTGGGAAGTCCCTTCCACTGCTGTGTTCCAGAAGTGTGGTAAACAGCCCACAA  
ATGTCAACAGCAGAAACATAACAAGCTGTCAGCTTTGCACAAGGGCCCGGTACCCGGGGATCCTCTA  
GAACTAGTGGATCCCCGGGCTGCAGGAATTCGATATCAAGCTTATCGATAACCGTCGACCCGATGCC  
CTTGAGAGCCTTCAACCCAGTCAGCTCCTCCGGTGGCGCGGGGCATGACTATCGTCGCCGCACT  
TATGACTGTCTTCTTTATCATGCAACTCGTAGGACAGGTGCCGGCAGCGCTCTCCGCTTCTCCTCGC  
TCACTGACTCGCTGCGCTCGGTTCGGTTCGGCTGCGGCGAGCGGTATCAGCTCACTCAAAGGCGGTAA  
TACGGTTATCCACAGAATCAGGGGATAACGCAGGAAAGAATGTGAGCAAAAGGCCAGCAAAAGG  
CCAGGAACCGTAAAAAGGCCGCGTTCGCTGGCGTTTTTCCATAGGCTCCGCCCCCTGACGAGCATC  
ACAAAAATCGACGCTCAAGTCAGAGGTGGCGAAACCCGACAGGACTATAAAGATAACCAGGCGTTTTC  
CCCCTGGAAGCTCCCTCGTGCCTCTCCTGTTCCGACCCTGCCGCTTACCGGATACCTGTCCGCT  
TTCTCCCTTCGGGAAGCGTGGCGCTTCTCATAGCTCACGCTGTAGGTATCTCAGTTCCGGTGTAGG  
TCGTTCCGCTCCAAGCTGGGCTGTGTGCACGAACCCCCGTTCCAGCCCAGCGCTGCGCCTTATCCG  
GTAACATCGTCTTGAGTCCAACCCGTAAGACACGACTTATCGCCACTGGCAGCAGCCACTGGTA  
ACAGGATTAGCAGAGCGAGGTATGTAGGCGGTGCTACAGAGTCTTGAAGTGGTGGCCTAACCTACG  
GCTACACTAGAAGCAGTATTTGGTATCTGCGCTCTGCTGAAGCCAGTTACCTTCGGAAAAAGAG  
TTGGTAGCTCTTGATCCGGCAAACAACCCGCTGGTAGCGGTGGTTTTTTTTGTTTGAAGCAGC  
AGATTACGCGCAGAAAAAAGGATCTCAAGAAGATCCTTTGATCTTTCTACGGGGTCTGACGCTC  
AGTGGAACGAAAACCTCACGTTAAGGGATTTTGGTTCATGAGATTATCAAAAAGGACTTTCACCTAGA  
TCCTTTTAAATTAAAAATGAAGTTTTAAATCAATCTAAAGTATATATGAGTAAACTTGCCTGACA  
GTTACCAATGCTTAATCAGTGAGGCACCTATCTCAGCGATCTGTCTATTTTCGTTTCATCCATAGTTG  
CCTGACTCCCCGTCGTGTAGATAACTACGATACGGGAGGGCTTACCATCTGGCCCCAGTGCTGCAA  
TGATAACCGCAGACCCACGCTCACCGGCTCCAGATTTATCAGCAATAAACCAGCCAGCCGGAAGGG  
CCGAGCGCAGAAGTGGTCCGCAACTTTATCCGCTCCATCCAGTCTATTAATTGTTGCCGGGAAG  
CTAGAGTAAGTAGTTCGCCAGTTAATAGTTTTCGCAACGTTGTTGCCATTGCTACAGGCATCGTGG  
TGTCACGCTCGTTCGTTGGTATGGCTTCATTCAGCTCCGGTTCCTCAACGATCAAGGCGAGTTACAT  
GATCCCCATGTTGTGCAAAAAGCGGTTAGCTCCTTCGGTCTCCGATCGTTGTGCAAGTAAGT  
TGGCCGAGTGTATCACTCATGTTATGGCAGCAGTGCATAATTCTCTTACTGTATGCCATCCG  
TAAGATGCTTTTTCTGTGACTGGTGTGACTCAACCAAGTCACTTCTGAGAATAGTGTATGCCGGCAG  
CGAGTTGCTCTTGGCCGGCGTCAATACGGGATAAATACCGCGCCACATAGCAGAACTTAAAAGTGC  
TCATCATTGGAACGTTCTTCCGGGCGAAAACCTCTCAAGGATCTTACCGCTGTTGAGATCCAGTT  
CGATGTAACCCACTCGTGCACCCAATGATCTTACGATCTTTTACTTTACCAGCGTTTCTGGGT  
GAGCAAAAACAGGAAGGCAAAATGCCGCAAAAAGGGAATAAGGGCGACACGGAAATGTTGAATAC  
TCATACTCTTCTTTTCAATATTATTGAAGCATTATCAGGGTTATTGTCTCATGAGCGGATACA  
TATTTGAATGTATTTAGAAAAATAAACAATAGGGGTTCCGCGCACATTTCCCCGAAAAGTGCCAC  
CTGACGCGCCCTGTAGCGGCGCATTAAGCGCGGCGGGTGTGGTGGTTACGCGCAGCGTGACCGCTA  
CACTTGCCAGCGCCCTAGCGCCCGCTCCTTTTCGCTTTCTTCCCTTCTTCTCGCCACGTTCCGCCG  
GCTTTCCCCGTAAGCTCTAAATCGGGGGCTCCCTTTAGGGTTCGGATTTAGTGCTTTACGGCACC  
TCGACCCCAAAAACCTTGATTAGGGTGTGTTTCAAGTGTGGCCATCGCCCTGATAGACGGTTTT  
TTCGCCCTTTGACGTTGGAGTCCACGTTCTTAATAGTGGACTCTGTTCAAAACCTGGAACAACAC  
TCAACCCTATCTCGGTCTATTCTTTTGAATTTATAAGGATTTTCCCGATTTCGGCCTATTGGTTAA  
AAAATGAGCTGATTTAACAAAAATTTAACGCGAATTTTAAACAAAATATTAACGTTTACAATTTCCC  
ATTCGCCATTACAGGCTACGCAACTGTTGGGAAGGGCGATCGGTGCCGGCCTCTTCGCTATTACGCC  
AGCCCAAGCTACCATGATAAGTAAGTAATATTAAGGTACGTGGAGGTTTTACTTGCTTTAAAAAAC  
CTCCCACACCTCCCCCTGAACCTGAAACATAAAATGAATGCAATTGTTGTTGTTAACTGTTTTATT

Figure 20 (continued on next page)

GCAGCTTATAATGGTTACAAATAAAGCAATAGCATCACAAATTTACAAATAAAGCATTTTTTTCA  
 CTGCATTCTAGTTGTGGTTTGTCCAAACTCATCAATGTATCTTATGGTACTGTAAGTACTGAGCTAACA  
 TAACCCGGGA

20 B

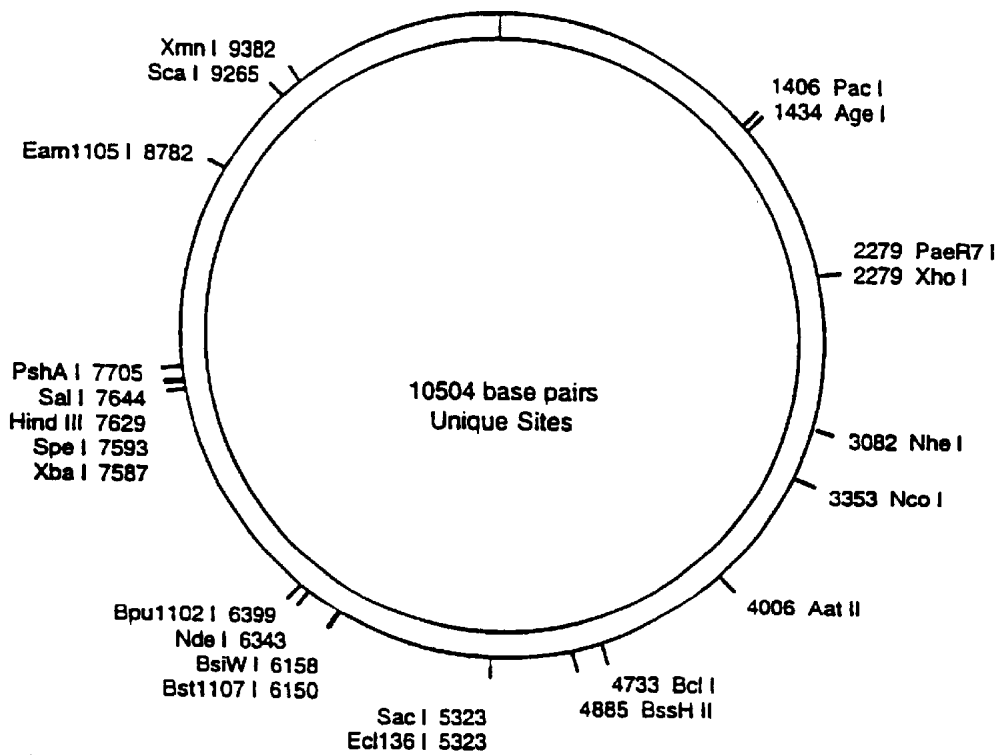

20 C

Nucleotide Positions

1-2565  
 2566-3315  
 3316-3354  
 3355-6446  
 6447-7644  
 7645-10504

Features

K18 5'Enhancer and promoter  
 K18 Intron 1  
 Translational Enhancer (TE)  
 LacZ  
 SV40 small T antigen and polyA signal  
 pSEAP (Tropix) backbone

Figure 20

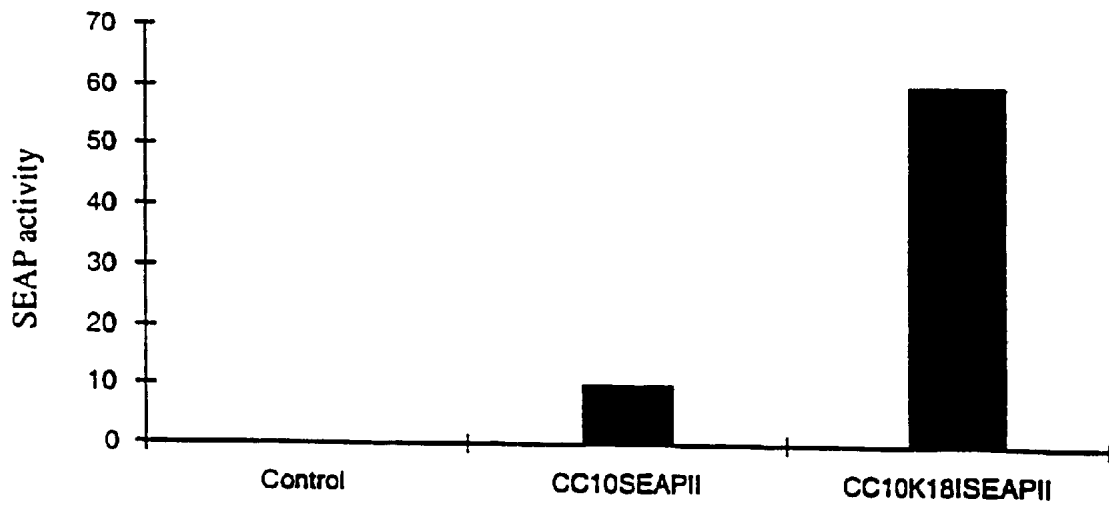

Figure 21

## EPISOMAL EXPRESSION CASSETTES FOR GENE THERAPY

### FIELD OF THE INVENTION

The invention relates to gene therapy episomal expression cassettes to express a transgene in epithelial cells.

### BACKGROUND OF THE INVENTION

#### 1.1 Gene Delivery

Demonstration of the feasibility of gene transfer to humans by a number of clinical trials stimulated considerable interest in gene therapy in the scientific community even though no therapeutic benefit has yet been offered to patients (7). Epithelial tissue, particularly lung epithelial tissue, has considerable potential as a target for gene therapy. The lung is a highly suitable organ for *in vivo* gene therapy treatment of patients with potentially lethal lung disorders, such as cystic fibrosis, cancers of epithelial origin and emphysema because of its large accessible epithelial and endothelial surface area (15). Both virus-based and non-virus-based methods can be used to deliver genes to lungs (6, 15). The use of liposomes as gene transfer agents seems to have some significant advantages for *in vivo* lung gene therapy (6, 15). First, liposomes offer a wide margin of safety with low toxicity and have already been used to deliver drugs to humans. They can be administered into the lungs as an aerosol, by direct lavage or following intravenous injection. A clinical trial in nasal epithelia showed no adverse effects; nasal biopsies showed no immunohistological changes (4). Secondly, liposome-complexed DNA can be used to transfect both resting and dividing cells. In addition, large DNA constructs can be accommodated with liposomes for transfection. Finally and most importantly, liposome-mediated gene expression is episomal, thereby avoiding or reducing the risk of random chromosomal insertions. However, one of the major impediments to liposome-mediated *in vivo* gene therapy is that the currently available expression vectors only offer a very low level of transient transgene expression (15). Therefore, enhancement of the therapeutic gene expression would not only increase the efficacy, but also effectively decrease the already low levels of toxicity by reducing the dose of therapeutic reagent.

#### 1.2 Control of Gene Expression

The inefficient expression of transgenes in lung is, at least in part, due to the lack of proper lung-specific gene expression cassettes (15). An ideal expression cassette for human lung gene therapy should be safe and confer an appropriate level of tissue-specific expression for a reasonable duration. The rational design of expression cassettes for lung gene therapy relies on our knowledge of regulation of gene expression. Regulation of eukaryotic gene expression is a very complicated process.

A particular gene may be expressed in only one type of cell or tissue while others are expressed in most cell types or tissues. For example, cytokeratin genes are expressed predominantly in epithelial cells (26). In contrast, genes encoding proteins involved in translation (protein synthesis) are expressed in every cell type. The activity of a eukaryotic gene can be regulated at any stage during the course of its expression, such as transcription, RNA splicing, RNA stability, translation, or post-translational modification. Current knowledge indicates that transcription and RNA splicing are the major steps for regulation of many eukaryotic genes.

#### 1.2a Transcriptional regulation

Transcription of eukaryotic genes is catalyzed by an RNA polymerase which is recruited to the promoter by multiple protein factors involved in transcription initiation. Regulation of transcription can be attributed to tissue-specific DNA elements (enhancers or silencers) that stimulate or repress transcription through interaction with tissue-specific transcription factors (25). However, these elements may not function if they reside in an inappropriate location on a chromosome, suggesting that chromosomal position and structure also affect gene expression. This has led to discovering a type of regulatory elements called locus control region (LCR) (13). These LCRs, when integrated into chromosomes, confer copy number-dependent and location-independent gene expression. The first LCR was discovered in 5' region of the human  $\beta$ -globin gene cluster (9, 10, 13). LCRs are now known to be associated with other genes (28, 36) including human cytokeratin 18 and rat LAP (C/EBP $\beta$ ) which direct gene expression in lung cells of transgenic mice (28, 36). Although currently there is no evidence to show that LCRs enhance episomal gene expression, this possibility can not be ruled out since information about the interactions of LCRs with other regulatory elements is still limited. If LCRs increase gene expression, they would be useful in the design of episomal expression cassettes. As lung epithelial cells are not actively dividing, the delivered plasmid DNA may be wrapped by histones or other nuclear factors and kept in a transcriptionally inactive conformation. Although it is generally believed that plasmids when transferred into nucleus do not form chromatin structures, recent experiments by Jeong and Stein demonstrate that some of the transfected DNAs are in chromatin form (17). The presence of a functional LCR in expression cassettes may allow a plasmid to stay in an open conformation.

#### 1.2b Regulation through RNA processing

Regulation of RNA splicing is also very important for tissue-specific and developmentally regulated gene expression (35). This type of regulated RNA splicing or alternative RNA splicing can lead to the production of different proteins from a single gene by inclusion of different exons in different mRNAs. Some introns contain strong enhancers and their exclusion from expression constructs would lead to diminished gene expression. For example, the first intron of the human cytokeratin 18 contains a strong enhancer which is required for expression of the cytokeratin 18 gene (29). Other introns that do not contain enhancers may also affect gene expression. For example, the presence of rpL32 intron 3 leads to a 30-fold increase in mRNA level relative to the intronless rpL32 minigene (21). However, different introns clearly have different effects. For instance, inclusion of intact thymidylate synthase gene intron 4 alone at its normal position in the thymidylate synthase (TS) coding region leads to a decrease in the level of expression relative to that observed with the intronless TS minigene (21). The details of this splicing regulation of expression are unknown.

#### 1.3 Gene expression in lung epithelial cells

Efficient tissue-specific gene expression can be achieved, in theory, by using tissue-specific promoters, promoter elements, RNA processing signals, and tissue-specific RNA-stabilizing elements. Cell-specific gene expression primarily results from either tissue-specific promoters, and/or tissue-specific regulatory elements, such as enhancers, silencers, and locus control regions (LCRs). However, it is very difficult to design a cassette for lung gene therapy because there is not enough information known about regulation of lung gene expression. Currently, no suitable expression

vector for lung gene therapy has been reported. There is a pressing need for an effective expression vector because a number of human CF gene therapy trials have been conducted (7). The SV40 promoter was used to direct CFTR expression in the clinical trial by Caplen et al. (4); we observed that SV40 promoter is not very active even in cultured lung epithelial cells (see FIG. 5) and its expression in rat lung primary cells (the primary cells are first generation cells isolated from the rat lung, i.e. they are not immortalized cell lines cultured for many generations) is undetectable (Plumb and Hu, unpublished results). That might explain the large amounts of plasmid DNA (10 mg to 300 mg/per nostril) used in the study (4). Recently, several cis-acting elements and trans-acting factors regulating lung epithelial gene expression have been identified. The promoters of the SP-A (surfactant protein A), SP-B (surfactant protein B), SP-C (surfactant protein C), SP-D (surfactant protein D) and CC10 (Clara cell 10 kD protein) genes have been extensively analyzed (22, 31, 40, 41). Because these genes are predominately expressed in type II or Clara cells (22), their promoters, unless modified, would not likely be suitable for expressing genes in epithelial cells of conducting airways, which represent the primary target for CF lung gene therapy.

#### 1.4 Epithelial Expression Cassette for Lung Gene Therapy

Because of the low efficiency in liposome-mediated gene expression, strong viral promoters are often used in gene therapy studies. However, this may not be the ideal approach for liposome-mediated lung gene therapy. For example, the CMV major immediate early gene promoter has been shown to be very strong for transient expression of transgenes in cultured cells, but two studies have shown it to be a poor promoter for lung gene expression in transgenic mice (1, 33). There is no evidence to show the CMV promoter can confer sustained episomal gene expression in vivo. Although it is unreasonable to expect a permanent transgene expression from an episomal plasmid, long lasting expression even at a low level may offer considerable clinical benefits to gene therapy patients. In addition, viral promoters may not confer tissue-specificity. Since currently the nuclear uptake of delivered DNA is highly inefficient (44) in addition to the low efficiency of liposome-mediated gene expression, no one would worry about the effect of non-specifically expressing a therapeutic gene in vivo. However, when the nuclear uptake and liposome-delivery technology are improved, this has to be seriously considered because there must be an advantage for nature to select genes, such as the cystic fibrosis transmembrane conductance regulatory gene (CFTR), to be epithelium-specific.

If human DNA regulatory elements could direct tissue-specific expression of therapeutic genes at a comparable level to that from strong viral promoters in lung epithelial cells, and sustain gene expression longer than the viral promoters, it would be advantageous to use them for lung gene therapy. At present, there is no suitable expression vector for epithelial tissue gene therapy. There is a need to develop gene therapy cassettes that use human DNA regulatory elements which naturally express genes in epithelial cells and can be used to direct the expression of therapeutic genes. It would be particularly useful if there was an expression cassette that could direct a high level of reporter gene expression in vivo and in vitro. The expression cassette should be safe and confer an appropriate level of tissue-specific expression for a reasonable duration. The expression cassette should be capable of use in epithelial cells, such as submucosal cells.

#### BRIEF DESCRIPTION OF THE DRAWINGS

Preferred embodiments of the invention will be described in relation to the drawings in which:

“FIGS. 1A–1B Improvement of GUS Reporter Gene System. FIG. 1A shows modification of the GUS reporter gene. FIG. 1B shows chemiluminescent assays of GUS gene expression. RFLE, rat fetal lung primary epithelial cells. The Biorbit Luminometer (model number 1253) was used and 1 reading unit from this model equals 10,000 reading units from other models such as Berthold Lumat LB 9501.

FIGS. 2A–2B Expression of GLP reporter in A547, IB3 and rat fetal lung primary epithelial cells. FIG. 2A shows expression of the green fluorescent protein in cultured human lung cells. A549 cells were transfected with pGREENLANTERN-1 (GIBCO BRL) and visualized under a fluorescent microscope (bottom panel) 2 days post-transfection. The phase-contrast view of the same cells is shown in the top panel. FIG. 2B shows expression of the green fluorescent protein in human cystic fibrosis bronchial epithelial cells. IB3 cells were transfected with pGREENLANTERN-1 (GIBCO BRL) and visualized under a fluorescent microscope (bottom panel) 2 days post-transfection. The phase-contrast view of the same cells is shown in the top panel. FIG. 2C shows expression of the green fluorescent protein in rat lung primary cells. Rat fetal lung epithelial cells were transfected with pGREENLANTERN-1 (GIBCO BRL) and visualized under a fluorescent microscope (bottom panel) 2 days post-transfection. The phase-contrast view of the same cells is shown in the top panel.”

FIG. 3 Optimization of cell transfection conditions for gene expression. Cells were transfected with pCEP4SEAP complexed with DODAC:DOPE at 2.5 nmol/cm<sup>2</sup>. Each sample corresponds to 50  $\mu$ l of culture medium conditioned by the transfected cells.

FIGS. 4A–4C Schematic diagrams of SEAP and CFTR expression constructs. FIG. 4A shows the genomic structure of the human cytokeratin 18 gene (K18), in which exons 1 through 7 are depicted as solid boxes and DNase I hypersensitive sites as arrows. Intron-1 fragment covers from the end of exon 1 to the beginning of exon 2. The minimal promoter fragment spans 310 base pairs between a unique Xho I (X) site and the K18 translation initiation, excluding the start codon. Enhancer-long and Enhancer fragments cover regions from Hind III (H) to Nsi I sites and from Nsi I to Xho I sites, respectively. FIG. 4B shows the simplified structures of the promoterless SEAP construct (CloneTech) and a series of its derivatives which contain various segments of K18 untranslated sequence, as well as their relative expression levels. FIG. 4C shows the structure of K18EpiLong TECFTR, which is identical to K18EpiLongSEAP except that the reporter gene SEAP is replaced by CFTR cDNA with a translational enhancer (adapted from Alfalfa Mosaic Virus RNA4) immediately upstream of the CFTR coding sequence.”

FIG. 5 Expression pattern of K18 constructs in comparison with SV40- or CMV-promoter directed expression in selected cell lines. A549, WI38, or COS-7 cells are transfected with DNA-lipid complex in parallel. Culture media were collected and assayed for SEAP activity 48 hr post-transfection.

FIG. 6 Long lasting gene expression in cells transfected with K18EpiLongSEAP. Shown are expression kinetics of K18EpiLongSEAP versus CMVSEAP. A549 and COS-7 cells were transfected with DNA:lipid mix at 1:10 ratio. Culture media were collected at days post-transfection as

indicated, prior to media change, and stored at  $-80^{\circ}$  C. SEAP reporter assay was performed according to standard procedure.

FIG. 7 Expression of K18EpiLongSEAP in rat fetal lung primary cells. Both epithelial cells and fibroblast cells were transfected with plasmid DNA and DODAC:DOPE at 1:10 ratio. The plasmid, pINXCAT was used as a negative control. pCEP4SEAP contains the CMV promoter.

FIG. 8 I-Efflux of COS7 cells transfected with CFTR expression cassettes. Functional analysis for CFTR by iodide efflux assay. COS-7 cells were transfected with K18EpiLongTECFTR, pCMVnot6.2CFTR as a positive control, or a negative control plasmid. 48 hr post-transfection, cells were loaded with iodide for one hour followed by extensive washes. AMP-dependent channel activity was then assessed as iodide concentration in the wells before and following the addition of the agonist, forskolin, at 0 time point.

“FIGS. 9A–9C Splicing of the K18-CFTR chimeric RNA transcript. FIG. 9A shows a schematic diagram of the K18-CFTR chimeric RNA transcript and positions of the primers used in RT-PCR. FIG. 9B shows RT-PCR products from total RNAs isolated from the CFTR transfected IB3 and rat fetal primary epithelial cells. The types of cells and primer sets are indicated on the top. Lane 4 shows the 1 kb ladder. The 712- and 640-bp bands are the expected PCR products from these two primer sets. The stars indicate the mis-spliced products. RNAs from untransfected cells do not yield any bands (data not shown). FIG. 9C shows the K18 intron 1 sequences critical for splicing [SEQ ID NO:20].

FIGS. 10A–10C Identification of the cryptic 3' splice-sites in the CFTR coding region and improvement of the splicing efficiency of the k18-CFTR chimeric RNA transcript by mutagenesis. FIG. 10A shows a schematic diagram of the structures of k18EpiLongTECFTR and the RNA transcript. Primers used for RT-PCR in FIG. 11 are depicted as arrows. FIG. 10B shows DNA sequences of k18EpiLongTECFTR at K18 3' splice site and two cryptic splice sites in the CFTR coding region [SEQ. ID NOS. 21 to 23]. FIG. 10C shows DNA sequences of K18mCFTR at respective sites (nucleotide nos. 3293–3325, 3398–3408 and 3611–3626 of [SEQ ID NO:1]). Mutations introduced are indicated by asterisks.”

FIG. 11 Splicing patterns of K18-CFTR chimeric RNA transcripts. Shown are PCR products from reverse-transcribed (RT+) total RNAs isolated from A549 cells transfected with the indicated plasmids. The correctly-spliced transcript yields a 696 bp band, which is the only species in k18mCFTR transfected cells. In K18EpiLongTECFTR transfected cells, two faster-migrating species, corresponding to splicing products utilizing the cryptic splice sites in the CFTR coding region, are present along with the 696 bp band.

FIG. 12 Functional analysis of the CFTR channel activity by iodide efflux assay. COS-7 cells were transfected with K18EpiLongTECFTR, K18EpiLongmCFTR, pCDM8.1CFTR [SEQ ID NO:1] as a positive control, or a negative control plasmid (K18EpiLong). Forty-eight hours post-transfection, cells were loaded with iodide for one hour followed by extensive washes. cAMP-dependent channel activity was then assessed as iodide concentration in the wells before and following the addition of the agonist, forskolin, at 0 time point.

FIG. 13 Targeting expression of the LacZ reporter gene in mouse lung epithelia.

The lung was dissected out from a 14 day transgenic mouse fetus and stained with X-gal for 3 hr. The K18mLacZ has been demonstrated clearly expressing in airways of the lung.

FIG. 14 A lung of a normal mouse fetus. The lung was excised out from a 14 day mouse fetus and stained with X-gal overnight.

FIG. 15 Enhancer activity of the 1.4 kb DNA fragment from 5' region of the human K18 gene. A549 cells and COS-1 cells were transfected with K18EpiSEAP or K18EpiLongSEAP which contains the distal enhancer. SEAP activities in the culture media are normalized to total protein.

FIG. 16 The position effect of K18 intron 1 on reporter gene expression. In K18EpiLongSEAPi construct, the intron was moved to the down stream of the SEAP coding region. Relocating this intron abolished the expression of the SEAP reporter gene by the construct.

FIG. 17 Temporal expression of the lacZ reporter gene in lung airways of the transgenic fetuses. A negative control lung stained with X-gal under the same conditions is shown on the left, at each time point.

FIG. 18 Submucosal expression of the lacZ reporter gene. The left panel shows a horizontal tissue section from the lower part of the trachea of a control mouse. The middle panel shows a horizontal tissue section from the lower part of the trachea of a transgenic mouse. The right panel shows submucosal expression of the reporter gene in a tissue section of the upper part of the trachea from the same transgenic mouse.

FIG. 19 K18EpiLongmCFTR [SEQ ID NO:1] restriction map.

FIGS. 20A–20C (a) DNA sequence of K18EpiLongmTELacZ [SEQ ID NO:19] (b) restriction map; (c) features.

FIG. 21 Enhancement of human CC10 expression by intron 1 of the human cytokeratin 18 gene in A549, a cell line of human lung carcinoma origin.

## SUMMARY OF THE INVENTION

The invention satisfies the need for a suitable expression vector for epithelial tissue gene therapy. The expression cassettes of this invention contain human DNA regulatory elements which naturally express genes in epithelial cells and direct the expression of therapeutic genes. For example, the regulatory elements may be from the human cytokeratin 18 gene. The expression cassettes also direct a high level of reporter gene expression in vivo and in vitro. The expression cassettes are safe and confer an appropriate level of tissue-specific expression for a reasonable duration. The expression cassettes may be used in epithelial cells, such as submucosal cells.

The invention also satisfies the need for expression cassettes using epithelial cell specific regulatory elements from mammals. In a preferred embodiment, the human cytokeratin 18 gene regulatory elements are used. Certain elements of the cytokeratin 18 gene from other mammals may also be beneficially used with the expression cassettes.

The invention also relates to a host cell (isolated cell in vitro or a cell in vivo) containing a DNA sequence including: an expression cassette of the invention and the DNA sequence of a gene to be expressed. In a preferred embodiment, the DNA sequence is operatively linked to the expression cassette and capable of expression in the cell and the DNA sequence encodes a protein selected from the group consisting of: 1) a CFTR protein; 2) a protein having sequence similarity to CFTR and 3) a protein having CFTR activity.

The invention is an expression cassette for the episomal expression of a transgene in targeted epithelial cells, which

consists of regulatory elements of the human cytokeratin gene and a transgene. In one embodiment of the invention, the expression cassette is targeted to a lung epithelial cell. The regulatory elements may comprise a promoter, the 5' region and modified intron 1 of the human cytokeratin 18 gene.

In the cassette, the human cytokeratin gene is the human cytokeratin 18 gene. The regulatory elements of the cassette are from the 5' region of the human cytokeratin 18 gene. The regulatory elements may also consist of a promoter, the 5' region and intron 1 of the human cytokeratin 18 gene. The cassette may also contain an enhancer.

The transgene in the cassette can be the cystic fibrosis transmembrane conductance regulatory gene. In another embodiment, the transgene in the cassette can consist of an enhancer and a modified cystic fibrosis transmembrane conductance regulatory (CFTR) gene.

The cells targeted by the cassette may be epithelial cells, such as submucosal cells.

A liposome may be used to deliver the expression cassette construct.

Cells may be transfected by the expression cassette construct. In one embodiment, the cells are part of tissue in a lung.

The invention also includes a method of treating a patient having a lung disorder, by administering to the patient a liposome containing the cassette so that the cassette transfects a targeted lung cell. The method of administration of the liposome may be selected from a group consisting of aerosol administration, intratracheal instillation and intravenous injection. The expression cassette can be used in treatment of a disorder such as cystic fibrosis, emphysema, and cancers of epithelial origin arising in the lung or other organs.

Another aspect of the invention relates to an expression cassette for the episomal expression of a transgene in a targeted epithelial cell, consisting of: regulatory elements of a human gene, and a transgene operatively associated with the regulatory elements and capable of expression in the epithelial cell.

The invention also relates to an expression cassette for the episomal expression of a transgene in a targeted epithelial cell, consisting of: regulatory elements of a cytokeratin gene, and a transgene operatively associated with the regulatory elements and capable of expression in the epithelial cell. In a preferred embodiment, the epithelial cell is a lung epithelial cell. The human gene is preferably a cytokeratin gene. The cytokeratin gene is preferably a mammalian cytokeratin gene. The cytokeratin gene is preferably the human cytokeratin 18 gene.

The regulatory elements are preferably from the 5' region of the human cytokeratin 18 gene (all or part of the 5' region including modifications thereto, provided the cassette is fictional). In another embodiment, the regulatory elements comprise a promoter, the 5' region (or modified 5' region, provided the cassette is functional) and intron 1 (or modified intron 1, provided the cassette is functional) of the human cytokeratin 18 gene.

In another embodiment, the cassette consists of a promoter, the 5' region (or modified 5' region provided the cassette is functional) and modified intron 1 of the human cytokeratin 18 gene. In another embodiment, the cassette may comprise an enhancer.

The transgene is preferably selected from the group consisting of a cystic fibrosis transmembrane conductance

regulatory (CFTR) gene, a gene having at least 70% sequence identity with CFTR and encoding a protein having CFTR activity, and a gene encoding a protein having CFTR activity. In another embodiment, the transgene comprises an enhancer and a modified cystic fibrosis transmembrane conductance regulatory (CFTR) gene. The targeted epithelial cell is preferably a submucosal cell.

The invention also includes a liposome comprising the construct (or expression cassette). The invention also includes a transfected cell comprising the construct of claim 1, claim 2 or claim 6 and lung tissue comprising the cell of claim 15.

The invention also relates to an expression cassette for treating a defect in the CFTR gene in a target epithelial cell, the expression cassette comprising: the DNA of or corresponding to at least a portion of the DNA regulatory elements of a cytokeratin gene which DNA is capable of regulating gene expression in the target epithelial cell; and a gene, operatively associated with the expression cassette elements and capable of expression in the epithelial cell, the gene encoding a protein selected from the group consisting of a CFTR protein; a protein having at least 70% sequence identity with the CFTR protein and having CFTR activity and a protein having CFTR activity.

In alternate embodiments, the protein has at least 80%, at least 90%, at least 95%, at least 96%, at least 97%, at least 98%, and most preferably at least 99% sequence identity with the CFTR protein and has CFTR activity.

The expression cassette may comprise the DNA sequence in [SEQ ID NO. 1 ] or the sequence shown in FIG. 19, or a modification or fragment of these sequences. In another embodiment, the expression cassette has at least 70% sequence identity to the sequence in [SEQ ID NO: 1]. In one embodiment of the invention, the defect being treated with the cassette causes cystic fibrosis. The target cell is preferably a lung epithelial cell. The cytokeratin gene is preferably cytokeratin 18. The cytokeratin gene is preferably a human cytokeratin gene (or a cytokeratin gene from another mammal). The DNA regulatory elements from the cytokeratin 18 gene are preferably selected from the group consisting of: a promoter, the 5' region and modified intron 1.

Another aspect of the invention relates to an epithelial cell containing recombinant human DNA regulatory elements and a gene operatively associated with the regulatory elements, the cell expressing proteins not normally expressed by the cell at biologically significant levels. The DNA regulatory elements preferably comprise cytokeratin DNA regulatory elements. The cytokeratin is preferably cytokeratin 18 (from a human or another mammal).

The DNA regulatory elements are preferably selected from the group consisting of: a promoter, the 5' region and modified intron 1. The cell is preferably a human epithelial cell. In another embodiment, the cell is a human cystic fibrosis-associated cell.

The cell preferably contains a gene expressing a protein selected from the group consisting of: a CFTR protein, a protein at least 70% sequence identity with the CFTR protein and having CFTR activity; and a protein having CFTR activity.

The invention also relates to an epithelial cell containing recombinant cytokeratin DNA regulatory elements and a gene operatively associated with the regulatory elements, the cell expressing a protein not normally expressed by the cell at biologically significant levels. The cytokeratin is preferably cytokeratin 18 from a human (or another mammal).

The DNA regulatory elements are preferably selected from the group consisting of: a promoter, the 5' region and modified intron 1 (or fragments or modifications of these regions). The cell is preferably a human epithelial cell. In another embodiment, the cell is a human cystic fibrosis-associated cell. The cell has a gene preferably expressing a protein selected from the group consisting of: a CFTR protein, a protein having at least 70% sequence identity with the CFTR protein and having CFTR activity; a protein having CFTR activity.

The invention also includes a method of treating a patient having a lung disorder, comprising administering to the patient a liposome containing the cassette of the invention whereby the cassette transfects targeted lung cells. The method of administration is preferably selected from a group consisting of aerosol administration, intratracheal instillation and intravenous injection. The disorder treated includes cystic fibrosis, cancers of epithelial origin and emphysema.

The invention also includes a method for treating a defect in a gene in a target epithelial cell, consisting of: administering to the epithelial cell an amount of an expression cassette of the invention so that the expression cassette is inserted in the epithelial cell and expressing the gene to produce the protein.

The invention also includes a method for treating defective chloride ion transport in a cystic fibrosis-associated epithelial cell in a subject having cystic fibrosis, consisting of: administering to the epithelial cell an amount of an expression cassette of the invention so that the expression cassette is inserted in the epithelial cell; expressing the gene to produce the protein so that the protein is transported to the plasma membrane and generates chloride channels in the cystic fibrosis-associated epithelial cell of the subject.

The invention also relates to a pharmaceutical composition comprising a therapeutically effective amount of the expression cassette and a pharmaceutically acceptable carrier. The invention also relates to a composition comprising the expression cassette and a carrier.

Another aspect relates to the use of the expression cassette for treatment of a disease, disorder or abnormal physical state selected from a group consisting of cystic fibrosis, cancers of epithelial origin and emphysema.

#### DETAILED DESCRIPTION OF THE INVENTION

This invention relates to expression cassettes for expressing therapeutic genes or other genes of interest in epithelial cells. The expression cassettes are preferably constructed from human DNA regulatory elements that naturally express genes in epithelial cells to direct the expression of transgenes for use in research, protein production and gene therapy in lung and other organs. The expression cassettes use human DNA regulatory elements that are specifically expressed in epithelial cells to provide high levels of protein expression.

The expression cassettes may be used in vivo or in vitro. Epithelial cells transformed in vitro can be used as a research tool or for protein production. The expression cassettes are also useful for gene therapy by transforming cells in vivo to express a therapeutic protein. Gene therapy may be used to treat diseases such as cystic fibrosis, cancers of epithelial origin or emphysema. For example, if one were to upregulate the expression of a gene, one could insert the sense sequence into the expression cassette. If one were to downregulate the expression of the gene, one could insert the antisense sequence into the expression cassette. Techniques

for inserting sense and antisense sequences (or fragments of these sequences) would be apparent to those skilled in the art. The gene or gene fragment may be either isolated from a native source (in sense or antisense orientations), synthesized, a mutated native or synthetic sequence or a combination of these.

When the DNA regulatory elements used in the episomal expression cassettes are from human genome, these elements offer better compatibility for human gene therapy because the authentic protein factors interacting with these DNA elements are present in targeted cells. These cassettes are epithelium-specific and highly efficient; the cell-specificity increases the efficacy and avoids any adverse effects resulting from expression of the therapeutic gene in non-targeted cells. The high efficiency of gene expression is also critical to minimize the dosage of the therapeutic reagents from gene therapy. Additionally, even in cultured cells, the expression from these constructs last longer than the viral promoter based-expression cassette (see FIG. 6).

The expression cassettes of the invention may be used to treat fatal diseases, such as cystic fibrosis which are caused by genetic abnormalities in epithelial cells. The expression of the cystic fibrosis transmembrane conductance regulator (CFTR) gene in human lungs after birth is localized predominantly in the epithelial cells of trachea and large bronchi (37), especially in the submucosal cells (11, 12). In cystic fibrosis patients, death may result from lung failure caused by the genetic abnormality.

In a preferred embodiment, the human gene regulatory elements are from the cytokeratin 18 gene. In another embodiment of the invention, cytokeratin 18 gene regulatory elements from other mammals may be used alone or in combination with human cytokeratin 18 gene regulatory elements. Other epithelial cell specific DNA regulatory elements may also be combined in the expression cassettes of the invention.

The following steps are preferably used to design a CFTR expression cassette: first generating a series of DNA constructs that were assessed in cell lines for the expression of reporter genes or the human CFTR gene, then examining selected constructs in primary cells and whole tissue sections, and finally testing selected constructs in mice and humans. In a preferred embodiment, the expression cassette directs a high level of reporter gene expression in human epithelial cells in vivo and in vitro and in rat fetal lung primary epithelial cells. The cassette may be modified to efficiently direct expression of the human CFTR gene with a change in the CFTR coding sequence. The modified expression cassette directs efficient and cell-specific gene expression in lung epithelia of the transgenic mice and human epithelial cells in vivo and in vitro.

#### Episomal Expression Cassettes

The advantages of using human regulatory elements in the expression cassettes of the invention are described above. In a preferred embodiment of the invention, the human regulatory elements are from a human cytokeratin gene and most preferably from the human cytokeratin 18 gene. These elements control the expression of a transgene expressed in epithelial cells. The specific regulatory elements chosen for a particular cassette may vary depending on factors such as the level of activity of the cassette desired or the characteristics of the gene to be expressed. One skilled in the art can modify the sequences of the regulatory elements and the gene to be expressed using techniques disclosed in this application and known in the art.



## Designing an Expression Cassette

K18EpiLongSEAP (the construct K18EpiLong plus the reporter system SEAP) directed a high level of the SEAP marker in rat lung primary cells (FIG. 7). Regulatory elements were derived from the human cytokeratin 18 gene and combined to form the K18EpiLong sequence. The SEAP reporter gene system (see Example 1) was inserted into the cassette to measure levels of expression in epithelial cells. K18EpiLong included the following cytokeratin 18 gene regulatory elements: 1) intron 1 (which contains a strong enhancer), 2) the K18 promoter, and 3) two 5' fragments (which greatly enhance the level of gene expression). These elements were kept in their original configuration in K18EpiLongSEAP as much as possible in the expression cassette, however, other configurations may be used. Keeping the elements in their original configuration is preferable, where possible, to preserve interactions among transcription factors bound to these elements.

Many modifications may be made to the expression cassette DNA sequence and these will be apparent to one skilled in the art. The invention includes nucleotide modifications of the sequences disclosed in this application (or fragments thereof) that are capable of expressing genes in epithelial cells. For example, the K18EpiLong sequence may be modified or a gene to be expressed may be modified using techniques known in the art. Modifications include substitution, insertion or deletion of nucleotides or altering the relative positions or order of nucleotides. The invention includes DNA which has a sequence with sufficient identity to a nucleotide sequence described in this application to hybridize under stringent hybridization conditions (hybridization techniques are well known in the art). The expression cassettes of the invention also include expression cassettes (or a fragment thereof) with nucleotide sequences having at least 70% identity, at least 80% identity, at least 90% identity, at least 95% identity, at least 96% identity, at least 97% identity, at least 98% identity or, most preferred, at least 99% identity to the expression cassette sequences of the invention, or a fragment thereof, including k18pSEAP, K18iSEAP, K18ESEAP, K18EpSEAP, K18EpiSEAP, K18EpiLongSEAP, K18EpiLongSEAP, K18EpiLongSEAPi; K18EpiLong, K18EpiLongTECFTR, K18EpiLongmCFTR (pK18mCFTR), [SEQ ID NO:1], pCC10SEAPII, pCC10K18ISEAPII, pCC10K18I and K18EpiLongmTELacZ [SEQ ID NO:1] (FIG. 4c). The invention also includes nucleotide modifications of the aforementioned sequences that are capable of expressing genes in epithelial cells. Identity refers to the similarity of two nucleotide sequences that are aligned so that the highest order match is obtained. Identity is calculated according to methods known in the art. For example, if a nucleotide sequence (called "Sequence A") has 90% identity to a portion of [SEQ ID NO: 1], then Sequence A will be identical to the referenced portion of [SEQ ID NO: 1] except that Sequence A may include up to 10 point mutations (such as deletions or substitutions with other nucleotides) per each 100 nucleotides of the referenced portion of [SEQ ID NO: 1].

The invention also includes fragments of the sequences, for example fragments comprising two or more of the human regulatory elements of the invention which are operatively combined for expression in epithelial cells. The invention also includes DNA sequences which are complementary to the aforementioned sequences. One skilled in the art would also appreciate that as other regulatory elements in cytokeratin 18 or CFTR are identified, these may be used

with the expression cassettes of the invention. Regulatory elements from other genes are also used. As well, regulatory elements from the cytokeratin 18 gene in mammals other than humans could be inserted in the cassette provided that adequate gene expression still occurs. Other genes similar to the cytokeratin 18 gene may also be used in the expression cassettes. For example, the cytokeratin 18 gene and the cytokeratin 8 gene are expressed in pairs in humans so certain regulatory elements from the cytokeratin 8 gene could be used in the cassettes in addition to, or in place of, cytokeratin 18 regulatory elements. Regulatory elements from other cytokeratin genes are also useful sources of regulatory elements for the expression cassettes of the invention (human cytokeratin genes 1 to 19 are known; cytokeratin genes that are only expressed in skin are less likely to be useful for expression cassettes in lung epithelial tissue). Regulatory elements and sequences of other genes, such as cytokeratin genes, are known in the art. These regulatory elements may easily be inserted in expression cassettes of the invention and the levels of expression measured. For example, sequences from other cytokeratin genes or cytokeratin 18 genes from other mammals having a high level of sequence identity to the human regulatory elements used in the expression cassettes of the invention (such as cytokeratin 18 regulatory elements) may be easily identified by reviewing sequences from a database, such as Genbank. Suitable sequences preferably have at least 70% identity, at least 80% identity, at least 90% identity, at least 95% identity, at least 96% identity, at least 97% identity, at least 98% identity or most preferably have at least 99% identity to the sequence of a regulatory element (such as a cytokeratin 18 regulatory element) used in the cassettes of the invention disclosed in this application (or a fragment thereof).

Regulatory elements from other genes can be inserted in the expression cassettes. For example, the CC10 promoter (the CC10 sequence is available from the Genbank database; the sequence and other information relating to it in the Genbank database is incorporated by reference) could be substituted in a cassette in place of the K18 promoter. Combinations of regulatory regions can be used to vary the levels of protein production and/ or to obtain more cell specific expression. The techniques described to produce an expression cassette with human regulatory elements from the cytokeratin 18 gene may also be used to produce expression cassettes from other genes. Clara cells are non-ciliated secretory epithelial cells in the lung airways and they are believed to be important in metabolism of xenobiotics and regeneration of the airway epithelium (Boyd, M. R. 1977, *Nature*, 269:713-715; Singh et al. 1990, *Biochimica et Biophysica Acta* 1039:348-355). Their major secretory product is called Clara cell 10 kD protein, or CC10, which is implicated in regulation of lung inflammation. We isolated a 3.3 kb DNA sequence corresponding to the promoter and the upstream region of the human CC10 gene by PCR-cloning. We inserted this DNA fragment into pSEAPII vector (Tropix) to create the plasmid, pCC10SEAPII, for expressing the Secreted Alkaline Phosphatase (SEAP) reporter gene. To enhance gene expression driven by the CC10 promoter/enhancer in non-Clara cells of lung epithelia, we built the construct, pCC10K18ISEAPII, by inserting intron I of the human K18 gene to the upstream of the SEAP coding sequence. The levels of reporter gene activity of these constructs were assayed with A549 cells. As shown in FIG. 3, addition of the K18 intron greatly enhanced the activity of the CC10 promoter/enhancer in A549 cells where the CC10 gene is normally not expressed very well.

This broadening of cell-specificity to other lung epithelial cells could be quite useful. We also demonstrated here that the K18 intron can be functional when combined with the human CC10 gene promoter. The combination expression cassette may be further modified according to techniques apparent to one skilled in the art. The expression cassette may be used as a research tool or for protein production.

Other regulatory elements that control expression of the CC10 gene may also be used to produce an expression cassette. A clear advantage of using an expression cassette derived from CC10 and the gene it expresses is that cell specific expression may be obtained. Other genes may have human regulatory elements that are desirable to obtain less cell specific expression.

The DNA sequences of the invention (regulatory element sequences and therapeutic gene sequences) may be obtained from a cDNA library, for example using expressed sequence tag analysis. The nucleotide molecules can also be obtained from other sources known in the art such as genomic DNA libraries or synthesis.

#### CFTR Expression Cassettes

The examples below show how to make an expression cassette which may be used for CFTR (or its variants or other proteins with CFTR activity) *in vivo* and *in vitro*. The examples below are primarily directed to increase the expression of CFTR. However, there are situations where lower levels of CFTR expression are desired, such as when using the cassette as a research tool. In such a case, the expression of the cassette may be altered by incorporating only some of the features of the expression cassettes described below. The level of expression activity of a modified construct can be measured in an animal model according to methods known in the prior art. Additional changes in the regulatory elements described below may be made in the cassette to alter the level of activity. Regardless of which of the regulatory elements below are used in a cassette, or which additional elements or changes are added to the cassette described below, any variants using human regulatory elements to express genes in epithelial cells are included within the scope of the invention. Any variants using regulatory elements from cytokeratin genes specifically expressed in epithelial cells of any mammal, particularly the cytokeratin 18 gene, are also included within the invention.

For example, the K18EpiLongmCFTR [SEQ ID NO:1] expression cassette, discussed below, is customized to produce high levels of CFTR in epithelial cells. Human cytokeratin 18 gene elements were combined with the CFTR gene. Both the regulatory elements in the K18EpiLong sequence and the gene were modified as described in the examples below to maximize CFTR production by K18EpiLongmCFTR [SEQ ID NO:1].

K18EpiLong was customized to produce a CFTR expression cassette called K18EpiLongTECFTR by inserting CFTR cDNA (FIG. 4c). The CFTR gene sequence was manipulated to enhance CFTR protein synthesis. A translational enhancer was added to the 5' end of the CFTR coding sequence and the translation initiation sequence was optimized according to the Kozak sequence.

The K18EpiLongTECFTR cassette was further modified to increase CFTR protein synthesis. The modified expression cassette, called K18EpiLongmCFTR (or pk18mCFTR) [SEQ ID NO: 1], caused improved RNA splicing efficiency and removed undesired RNA splice sites. In this cassette, the DNA sequence corresponding to the polypyrimidine tract of

the K18 intron 1 was modified by changing the non-coding region of the CFTR gene. Five cytosine residues and three adenine residues were converted into thymine residues. These are translated into uracil in the pre-mRNA sequence (FIG. 10C). The 3' splice site of the K18 intron was modified by changing the first nucleotide, adenine, of the following exon to guanine (FIG. 10C). The coding region of the CFTR region was also altered to destroy the second cryptic 3' splice site. This was done by making a single nucleotide change (adenine to guanine; FIG. 10C) which did not alter the protein sequence. A restriction map for k18EpiLongmCFTR [SEQ ID NO:1] is shown in FIG. 19. The table below describes the K18EpiLongmCFTR [SEQ ID NO:1] expression cassette.

Nucleotide Numbers (1-12143 bp)	Sequence Description
1 (Kpn I)-2565 (Mlu I)	K 18 5' enhancer and promoter
2566 (Mlu I)-3315	K 18 intron 1
3316-3354 (Nco I)	Translational enhancer (TE)
3355 (Nco I)-7955 (Pst I)	CFTR (Translation starts with ATG in Nco I)
7956-9283 (Sal I)	SVS40 small + Ag intron + SV40 early poly A signal
9284 (Sal I)-12143	pSEAP (Tropix) backbone

It is clear that the CFTR sequence can be taken out with Nco I and Pst I (Pst I is not unique). Other genes or gene fragments can be inserted in the expression cassette and expressed.

We analyze the expression cassette in CF knockout mice. We generate transgenic mice to express the human CFTR gene with the expression cassettes. We introduce the CFTR expression cassette into CF knockout mice by crossing the CFTR-expressing mice with the CF knockout mice and rescue the CF mice by expression of the human CFTR gene with the expression cassette. In addition, we evaluate the expression cassettes for CFTR expression by intratracheal or intravenous delivery of the plasmid DNA complexed with liposomes (Logan et al. 1995, *Gene Therapy* 2:38-49; Liu et al. 1995, *JBC* 270:24864-24870).

Some of the changes described above to optimize CFTR expression may be omitted if a low level of CFTR expression is desired. For example, if the adenine to guanine change in the CFTR coding region is omitted, CFTR will be produced, but at a lower level. Likewise, variations in the number of cytosine or adenine to thymine mutations may be made if CFTR expression is not destroyed. It would be obvious to one skilled in the art that other changes could be made to alter the levels of expression of CFTR.

The CFTR gene is one therapeutic protein which may be expressed *in vivo* or *in vitro* using the expression cassettes of the invention. Changes in the nucleotide sequence which result in production of a chemically equivalent (for example, as a result of redundancy of the genetic code) or chemically similar amino acid (for example where sequence similarity is present), may also be used as therapeutic proteins with the expression cassettes of the invention. For example, U.S. Pat. No. 5,240,846 discloses mutants of the CFTR gene having a silent mutation that stabilizes expression of the gene. U.S. Pat. No. 5,639,661 discloses genes encoding novel CF monomer proteins which have cystic fibrosis transmembrane conductance regulator (CFTR) protein activity.

#### Other Therapeutic Protein Expression Cassettes

Other therapeutic proteins or mutants may also be used with the cassette. The expression cassettes may be used to

drive expression of the cytokine genes, such as Interleukin 10 (de, V. J. 1995, *Annals of Medicine* 27:537–541), to control inflammation in lung, or to drive expression of DNA sequences encoding angiogenesis inhibitors, such as endostain (O'Reilly et al. 1997, *Cell* 88:277–285) and angiostain (O'Reilly et al. 1994, *Cell* 79:315–328) to inhibit tumor formation. These genes may be inserted in the cassette and expressed using techniques described in this application as well as other techniques known in the art. We analyze the expression cassette in a broad range of carcinoma cell lines and oncomice. We also evaluate the expression cassette in cancer gene therapy by testing it in a variety of cancer cell lines, including those from lung, breast, and colon carcinomas.

The expression cassettes are useful in other epithelial tissue, in addition to lung epithelial tissue, because the K18 gene is expressed in the epithelial cells of other internal organs (see Example 3). The DNA regulatory elements of the expression cassettes described below are also useful to direct tissue-specific expression of therapeutic genes in epithelial cells of other organs. However, successful expression of a reporter gene in the right cell type by an expression vector does not guarantee a positive outcome when a therapeutic gene is inserted in the same cassette if the DNA sequence of the therapeutic gene interferes with transcription or subsequent RNA splicing. One skilled in the art can modify the expression construct to accommodate a therapeutic gene. The level of expression activity of a modified construct can be measured in an animal model according to methods known in the prior art.

#### Research Tool

Mammals and cells cultures transformed with the expression cassette of the invention are useful as research tools. Mammals and cell cultures are used in research according to numerous techniques known in the art. For example, one obtains mice that do not express CFTR and uses them in experiments to assess CFTR gene expression. Experimental groups of mice are transformed with expression cassettes containing different types of CFTR genes (or genes similar to CFTR or fragments of genes) to assess the levels of protein produced, its functionality and the phenotype of the mice (for example, lung structure).

A cell line (either an immortalized cell culture or a primary cell culture) is transformed with an expression cassette of the invention containing a CFTR gene (or variants) to measure levels of expression of the gene and the activity of the gene.

#### Using Exogenous Agents in Combination With an Expression Cassette

Cystic fibrosis-associated cells transformed with the cassette expressing CFTR may be treated with compounds that mobilize the recombinant protein (CFTR or a protein having similar sequence and function) as well as mutant forms of CFTR that may already be produced by the cells, so that the native and/or recombinant protein is transported to the plasma membrane and generates chloride channels in the cells. U.S. Pat. No. 5,674,898 (Cheng et al.) discloses the use of agents such as carboxylic acid or carboxylate which treat defective chloride ion transport by mobilizing mutant CFTR protein.

#### Transplant of Cells Transformed With the Cassette

Cells transformed with an expression cassette of the invention may be used in epithelial tissue transplants accord-

ing to techniques known in the art. Examples of the use of transformed epithelial tissue in transplants are in U.S. Pat. Nos. 4,980,286 and 5,399,346.

#### Transgenic Mice and Rat Primary Cells as Models of Expression Cassette Function in Humans

We used transgenic mice to evaluate the cell-specificity of the expression cassette because this is the most reliable approach to the analysis of mammalian gene expression at the whole organism level. We used rat primary epithelial and fibroblast cells with high purity for the evaluation because the freshly isolated primary cells retain their original properties better than the cultured cell lines. The transgenic mouse and rat primary cell models predict expression cassette function in humans.

#### EXAMPLE 1

##### Development of Reporter Genes for Liposome-mediated Plasmid Gene Transfer

For functional analysis of transcription regulatory elements, more than one reporter gene system is normally required because an extra reporter gene under a different promoter is needed to serve as an internal control to normalize the effects resulted from variation in transfection. In addition a particular reporter gene may not be compatible with a particular expression cassette. Therefore, we developed or adapted the following convenient reporter gene systems for lung gene expression studies:

##### 1.1) GUS Reporter System.

A bacterial gene (*E. coli* GUS, coding for b-glucuronidase) has worked well as a reporter gene in plants; its expression can be detected by either highly sensitive chemiluminescent assays (2, 3) or cell staining (16). Although b-glucuronidase activity is present in some mammalian cells, the optimal pH value for the mammalian enzyme is around 4–5 whereas that of the bacterial enzyme is around 7. We have subcloned the GUS gene into pCEP4 (Invitrogen) and transfected different cell lines and primary cells. We demonstrated that GUS can be a sensitive reporter for quantification of gene expression in lung cells. In order to further improve the sensitivity of GUS gene as a reporter, we added a translational enhancer (18) and a DNA sequence encoding a nuclear localization signal (19) to the 5' end of the GUS coding sequence. As shown in FIG. 1, GUS expression was greatly enhanced. We test and optimize the conditions for cell staining.

##### 1.2) SEAP (secreted alkaline phosphatase) Reporter System.

We adapted SEAP as a primary reporter for gene expression in cultured cell lines and lung primary cells (FIGS. 3, 5 and 6) because the system is more economical and less labor-intensive than CAT or other reporter gene systems. The expression of SEAP can be quantified simply by chemiluminescent assay of the alkaline phosphatase secreted in culture media (2, 3).

##### 1.3) GLP Reporter System.

We also adapted the Green Lantern Protein (GLP, a modified version of green fluorescent protein) as a reporter to mark the cells transfected with liposome/DNA complex (FIG. 2).

The above systems may be modified and other markers may be incorporated into the expression cassettes.

#### EXAMPLE 2

##### Optimization of Transfection Conditions

We carried out experiments to optimize the transfection conditions because liposome-mediated gene expression in

## 17

cell lines of lung origin is very inefficient. We used cell lines, such as, A549 (Human Lung Carcinoma cell line), IB3 (Cystic fibrosis bronchial epithelial cell line transformed with adeno-12-SV40;(45)), COS7 (SV40 transformed African Green monkey kidney), and W138 (Human Lung diploid of fibroblast origin). There are many types of liposomes commercially available and a person skilled in the art is able to select suitable liposomes. We used DODAC:DOPE (INEX) because it is effective and large quantities will be available for clinical trials. For most of these cell lines, we found that about 2.5 nmol of DODAC:DOPE/cm<sup>2</sup> is optimal. FIG. 3 shows the effect of DNA:lipid ratio on gene expression in A549 and COS7 cells.

## EXAMPLE 3

## Construction of K18 Expression Constructs

Cytokeratins are major components of the epithelial cytoskeleton and different sub-types characterize different epithelia (26). The cytokeratin 18 gene is expressed predominantly in internal organs (lung, liver, kidney and intestine) and brain. It is highly epithelium-specific and has been a useful marker of epithelial cell transitions in the remodeling adult lung (42, 43). The 2.5 kb sequence from the 5' region is able to direct lung gene expression in a copy number-dependent and position-independent manner in transgenic mice (28). Therefore, this region can be considered as a lung LCR (locus control region). A 3.5-kb 3' flanking sequence is required for gene expression in liver and intestine. There is a strong enhancer present in the first intron (29). To construct an expression cassette with the human cytokeratin 18 gene regulatory elements, we isolated the K 18 minimal promoter, intron 1 and two 5' fragments by PCR-cloning (FIG. 4). We found that any one of the elements alone could not direct SEAP expression in A549 or COS7 cells. The minimal promoter plus intron 1 has a low level of activity and the two fragments from the 5' region can greatly enhance the level of gene expression (FIG. 4). Since the 5' region and the intron 1 of the K18 gene are critical for high levels of gene expression, we decided to keep these elements in their original configuration as much as possible in construction of our first expression cassette, K18EpiSEAP, to preserve the potential interactions among the transcription factors bound to these elements. In this reporter expression construct, the transcription will start from the K18 promoter, but protein translation will start from the first codon of the reporter gene because most of the K18 exon 1, including all the coding sequence, is deleted.

## EXAMPLE 4

## Episomal Expression of K18 Constructs in Cultured Cells

To show that the episomal expression directed by K18 regulatory elements has epithelial specificity, we expressed K18EpiSEAP in A549 (human lung epithelial origin) and W138 (human lung fibroblast origin). As shown in FIG. 5, K18EpiSEAP expressed the reporter gene only in A549, but not W138, while the viral promoter, CMV, expressed in both cell lines (FIG. 5). The SV40 promoter was not active in these lung cell lines although it was fictional in COS7 cells which are monkey kidney cells transformed with SV40 large T antigen. Our results showed that K18EpiSEAP is about 3 times more active than K18EpiSEAP (FIG. 15) and its expression lasted much longer than the CMV promoter in cell lines (FIG. 6). In vivo, the low levels of long lasting expression of the CFTR gene by K18EpiSEAP offers more

## 18

clinical benefits to patients in lung gene therapy than the transient expression from viral promoters. k18EpiSEAP also exhibit clear cell specificity in that its expression can only be detected in A549 cells, but not W138 or another human lung fibroblast line, HLF (data not shown).

## EXAMPLE 5

## Expression of K18EpiSEAP in Primary Lung Epithelial Cells

Because promoters active in cell lines are often not active in primary cells, we decided to test the K18EpiSEAP in rat lung primary cells. Although the K18EpiSEAP expression in cell lines was much lower than that of CMV promoter, its expression in rat lung primary cells was better or comparable to that of CMV promoter (FIG. 7).

## EXAMPLE 6

## k18 CFTR Expression in Cell Lines and in Primary Cells

Because the K18EpiSEAP can direct a high level of SEAP expression in rat lung primary cells, we built a CFTR expression cassette by replacing the SEAP coding sequence with CFTR cDNA to create K18EpiSEAP:CFTR (FIG. 4c). The CFTR gene contains 27 exons and 26 introns, spanning over 250 kb on the long arm of human chromosome 7 (20, 30, 38); but the entire coding sequence is about 4.5 kilobases in length. In order to enhance CFTR protein synthesis, we added a translational enhancer (18) to the 5' end of the CFTR coding sequence and optimized the translation initiation sequence according to the Kozak sequence (23). To show that the CFTR gene was expressed from our expression cassette, we transfected COS7 cells with K18EpiSEAP:CFTR. FIG. 8 shows that the transfected cells have cAMP-dependent iodide effluxes, indicating that the episomally expressed CFTR can form functional channels in transfected cells. But, the activity of the CFTR channels was not as high as expected, indicating that the CFTR expression by this construct is not optimized. As shown in FIG. 9, we detected three CFTR mRNA species from transfected rat lung primary cells or IB3 cells using RT-PCR, indicating that two cryptic RNA splice-sites are activated; according to the sizes of the three PCR products, only about 25% of the mature CFTR species (the top band) are properly processed. Therefore, we modified the construct to improve the RNA splicing efficiency.

## EXAMPLE 7

## Optimizing RNA Splicing

There is not much known about the regulation of RNA splicing in lung cells, despite the important role that splicing can play in tissue-specific gene expression (35); e.g. the presence of rpl32 intron 3, which does not contain an enhancer, led to a 30-fold increase in mRNA relative to the intronless rpl32 minigene (21). Although the mechanism for stimulation of gene expression by regular introns is not clear, it is likely that the RNA splicing machinery may preferentially protect the intron-containing pre-mRNAs from nuclease degradation or facilitate the transport of the spliced mRNAs to cytoplasm. Because intron 1 of the cytokeratin 18 gene contains a strong enhancer that is required for gene expression, we included it in the K18-based CFTR expression cassette. But, incorporation of a heterologous intron into a cDNA sequence could potentially

activate the cryptic splice-sites in the intron or in the cDNA and cause mis-splicing or alternative splicing. One potential solution to this problem is to put the intron after the coding sequence of the cDNA as long as the intron and/or intron-containing enhancer works from downstream. When the K18 intron 1 in K18EpiLongSEAP is moved down stream of the reporter gene, expression of the reporter gene is greatly diminished (FIG. 16). Therefore, we modified the K18EpiLongCFTR to enhance the desired RNA splicing and to eliminate undesired RNA splice-sites.

Typical eukaryotic introns contain relatively conserved, short sequences recognized by the splicing machinery, spliceosome (27). The consensus sequences for the 5' splice site, the branch site and 3' splice site in mammals are AG/GURAGU, YNYURAC, and YAGM, respectively (R=purine, Y=pyrimidine, N=any nucleotide, and/indicates a splice site; the underlined nucleotides are completely conserved). In addition, a polypyrimidine tract is often present near the 3' splice site. We PCR-cloned the cDNA sequences derived from the alternatively spliced mRNAs and identified the splice-site junctions by DNA sequencing (FIG. 10B). We then realized that the poly U (uracil) sequence is the preferred polypyrimidine tract for the epithelial cells we used (FIG. 10B). We also noticed that the K18 intron 5' splice-site (AG/GUAAGG), putative branch-site (UUUUCAC), and 3' splice-site (CAG/A) are not highly conserved and can be potentially improved, since introns with more conserved sequences are, in general, spliced more efficiently (21). We modified the DNA sequence of pK18EpiLongTECFTR corresponding to the polypyrimidine tract of the K18 intron 1 by changing five Cs (cytosine residues) and three As (adenine residues) into Ts (thymine residues), which will be translated into Us in the pre-mRNA sequence (FIG. 10C). We also modified the 3' splice site of the K18 intron by changing the first nucleotide, A, of the following exon to G (FIG. 10C). Since these nucleotides are not in the CFTR coding region, these changes would not effect the protein produced from the expression plasmid. In addition, we have made a single nucleotide change (A to G) in the CFTR coding region (see FIG. 10C) to destroy the second cryptic 3' splice site. We engineered the change in such a way so that the protein sequence remains the same and thus, the CFTR function will not be affected by this modification. This new construct was designated K18EpiLongmCFTR, or pK18mCFTR [SEQ ID NO: 1], and the previous version of plasmid was referred as K18EpiLongTECFTR. As shown in FIG. 11, these changes very effectively eliminated the alternative RNA splicing and increased the steady state level of the CFTR mRNA.

To show that the new construct expresses functional CFTR channels, we transfected COS7 cells and performed iodide efflux assays. As shown in FIG. 12, a higher level of CFTR channel activity was observed in cells transfected with K18EpiLongmCFTR [SEQ ID NO:1] than in cells transfected with the previous construct.

#### EXAMPLE 8

##### Expression Analysis of the K18 Regulatory Elements in Transgenic Mice.

To demonstrate that the modified K18 5' regulatory elements and intron 1 can direct cell-specific gene expression in lung epithelia in vivo, we carried out a transgenic analysis (28). The transgenic fetuses were identified by PCR and Southern blot analyses of the genomic DNA; the lungs of the 14 day fetuses were dissected out and stained with X-gal solution. These modified K18 DNA regulatory elements

direct efficient and cell-specific expression of *E. coli* LacZ gene in lungs of the transgenic fetuses (FIGS. 13-14).

#### EXAMPLE 9

##### Expression in Calu-3 Cells

Since the human CFTR gene is heavily expressed in submucosal cells (12), we show that our epithelial expression cassettes function in these cells. The current available cell line that resembles the human submucosal cells is Calu-3 which was derived from a lung adenocarcinoma (available from the American Type Culture Collection). These cells express leukocyte protease inhibitor, lysozyme, and all markers of serous gland cells (34). They also express a high level of CFTR and when confluent, show polarization typical of epithelia.

To show that our expression cassettes direct gene expression in Calu-3 cells, we transfect these cells with K18EpiLongSEAP and we perform quantitative assays of secreted alkaline phosphatase activity. The SEAP reporter system is the most convenient assay system because only a small amount of culture medium is required for each assay. The *E. coli* LacZ gene is also a useful reporter.

#### EXAMPLE 10

##### Expression in Lung Sections

We show the activity of the expression cassettes in vivo. A recently revived technique of lung slice culture (24, 39) is valuable for assessment of expression cassettes. Lungs of mice or rats are excised from anesthetized animals and inflated with 2% liquid agarose at 37° C. through trachea. Following cooling to 4° C., the lungs are cut into 0.2 to 1.0 mm thick slices and cultured overnight in cell culture medium. Cells in these lung slices can survive up to seven days (24, 39). Since more cell-cell interactions are maintained in the lung sections, gene expression in these sections should have more relevance to the gene expression in vivo. In addition to the preservation of cell-cell interactions, there are other reasons for utilization of this method; the transfection conditions for lung slices can be easily controlled and one mouse lung can be sectioned into many slices for testing many constructs at once while more animals have to be used for the same experiment in vivo. The mouse lung slices are transfected with K18EpiLongLacZ construct with DODAC:DOPE in the same way as for cultured cells (see above) in a 6 well dish and cultured at 37° C. for two days. We use the LacZ as a reporter in lung slices because its  $\beta$ -galactosidase activity can be easily measured with chemiluminescent assays as well as cell-staining with X-gal. The transfected tissue slices are homogenized for  $\beta$ -galactosidase activity assay or fixed for (i) cell staining, (ii) in situ hybridization to detect cell-specificity of RNA expression, and (iii) fluorescent immunostaining of reporter gene products (the anti- $\beta$ -galactosidase antibody is available from Clontech).

#### EXAMPLE 11

##### Expression in Model Animals

Gene expression studies in model animals are necessary for any expression cassette to be used for gene therapy because regulation of gene expression in model animals resembles that in human better than any other in vitro systems. We transfect CD1 mice in triplicates with K18EpiLongLacZ using an intra-tracheal instillation tech-

nique established by Dr. O'Brodovich's group (at the Hospital for Sick Children, Toronto, Canada) and others. Other transfection techniques known in the art may also be used. A negative control plasmid, K18EpiLong (vector) is included in the study. The  $\beta$ -galactosidase activity in lung cells is determined initially 2 days after transfection by using the chemiluminescent assays. To carry out a time course study, transfected mice are sacrificed at day 7, 14, 21, 28 post-transfection and the  $\beta$ -galactosidase activity in lung cells is assayed.

The best animal models available for cystic fibrosis are the CF knock-out mice, that are available in the Hospital for Sick Children, animal facility (Toronto, Canada). We express K18EpiLongCFTR in CF knock-out mice. Dr. O'Brodovich has confirmed the observations (14) that UNC CF mice have a higher basal potential difference (PD) and fail to change their PD in response to lowed luminal chloride concentration. We transfect the UNC CF knockout mice with our CFTR expression construct through intratracheal instillation. A vector plasmid is used as a negative control. The cell-specific expression of the human CFTR mRNA is assessed by fluorescent in situ RT-PCR and the human CFTR protein is detected by fluorescent immunostaining. Although there are not many high quality antibodies to CFTR available for in vivo detection, Demolombe et al. (8) have recently optimized the conditions for immunofluorescent staining of human CFTR with a monoclonal antibody, MATG 1031. We also transfect the UNC CF mice with the same CFTR construct by nasal instillation and measure the nasal PD of the transfected mice.

#### EXAMPLE 12

##### Temporal Expression of the lacZ Gene

We analyzed temporal expression of the lacZ gene. FIG. 17 shows some of the results on  $\beta$ -galactosidase expression driven by K18 DNA regulatory elements in K18EpiLongmTElacZ [SEQ ID NO:19] at different gestational ages in the transgenic mice.

#### EXAMPLE 13

##### Submucosal Expression of the lacZ Reporter Gene

Human airway submucosal glands play a major role in maintaining the volume and composition of airway surface fluid, which is important in airway clearance and protection from infection by microorganisms. FIG. 18 shows that the expression cassette we developed (K18EpiLongmTElacZ) [SEQ ID NO:19] can target the lacZ reporter gene expression to submucosal glands in the trachea of adult transgenic mice.

The expression cassettes of this invention may be used in epithelial tissue gene therapy, particularly lung epithelial tissue gene therapy. The pharmaceutical compositions of this invention used to treat patients having degenerative diseases, disorders or abnormal physical states of the epithelial tissue could include an acceptable carrier, auxiliary or excipient. The conditions which may be treated by the expression cassettes include cystic fibrosis, emphysema, and cancers of epithelial origin arising in the lung or other organs.

The pharmaceutical compositions can be administered to humans or animals by methods such as aerosol administration, intratracheal instillation and intravenous injection. Dosages to be administered depend on patient needs, on the desired effect and on the chosen route of

administration. The expression cassettes may be introduced into epithelial cells using in vivo delivery vehicles such as liposomes. They may also be introduced into these cells using physical techniques such as microinjection and electroporation or chemical methods such as coprecipitation and incorporation of DNA into liposomes. The expression cassette may be introduced into epithelial cells, such as submucosal cells, using these techniques. The expression cassettes may also be used in gene expression studies.

The pharmaceutical compositions can be prepared by known methods for the preparation of pharmaceutically acceptable compositions which can be administered to patients, and such that an effective quantity of the expression cassette is combined in a mixture with a pharmaceutically acceptable vehicle. Suitable vehicles are described, for example in Remington's Pharmaceutical Sciences (Remington's Pharmaceutical Sciences, Mack Publishing Company, Easton, Pa., USA).

On this basis, the pharmaceutical compositions could include an active compound or substance, such as an episomal expression cassette and one or more genes to be expressed, in association with one or more pharmaceutically acceptable vehicles or diluents, and contained in buffered solutions with a suitable pH and isoosmotic with the physiological fluids. The methods of combining the expression cassettes with the vehicles or combining them with diluents is well known to those skilled in the art. The composition could include a targeting agent for the transport of the active compound to specified sites within the epithelial tissue.

#### Materials and Methods

Construction of reporter gene and CFTR expression cassettes. Polymerase chain reactions (PCR) were performed with pfu polymerase (Stratagene) and primer pairs (K18P3-5' GCAACGCGTCAGGTAAGGGGTAGG [SEQ ID NO: 2]/K18P4-5'CGAAGATCTGGAGGGATTGTAGAGAG [SEQ ID NO: 3]), (K18XH5'-5'CATAATAACGTCATTTCTGCCC [SEQ ID NO: 4]/K18P2\*-5'GCTACGCGTGAGAGAAAGGACAGGACTC [SEQ ID NO: 5]), (K18NsiI-5'CTCACAGTAGGTGCTGAATGC [SEQ ID NO: 6]/K18XH3'-5'GACACGGACAGCAGGTGTTGTTG [SEQ ID NO: 7]) K18P1-5' CGAG GTACCAATAACAGTAAAAGGCAGTAC [SEQ ID NO: 8]/K18NsiIR-5'CACCGGTATATCACCTTCTG [SEQ ID NO: 9]) on genomic DNA of human lung epithelial cells (A549) to isolate the first intron, minimal promoter, and two 5' untranslated regions, respectively, of human K18 gene. PCR products were verified by restriction mapping, according to restriction patterns predicted from published sequence, before cloning into the polylinker region of pSEAP(Tropix), via naturally-occurring restriction sites or sites introduced by PCR primers. The primers were purchased from ACGT Corp., Toronto and the PCR machine (DNA Engine, PTC-200), was purchased from Fisher.

The translation initiation sequence of the human CFTR cDNA was modified to introduce an Nco I site as well as to improve the initiation signal, according to Kozak's rule, by PCR using a cftrp1 primer (of sequence 5'GAGACCATG-GAGAGGTCG [SEQ ID NO: 10]). A linker containing the alfalfa mosaic virus translational enhancer (TE) sequence (5' GTTTTTATTTTAAATTTCTTTCAAATACTTCCA [SEQ ID NO: 11]) was inserted immediately upstream of the Nco I site. The SEAP coding region in K18EpiLongSEAP was then replaced with the TE4.6 kb CFTR cDNA fragment, resulting in the K18EpiLongTECFTR construct.

PCR mutagenesis was performed on K18EpiLongTECFTR using a 2-step nested PCR strategy. First-round PCR reactions incorporate primer pairs (TE2-5'GTCCGCAAAGCCTGAGTCCTGTCC [SEQ ID NO: 12]/K183'SS-

5'AAATTAATAAAAAACAGACCT-GAAAAAAGAGAGAGGTTGTT CCATGA [SEQ ID NO: 13] and (TE<sup>top</sup>-5'GATCTGTTTTTATTTT-

TAATTTCTTTCAAATACTTCCACCATGGCCCC [SEQ ID NO: 14]/cfr3'SS-

5'GGTGACTTCCCCAAATATAAAAAG [SEQ ID NO: 15]). Products from the first-round reactions were mixed and served as templates for the second-round PCR using TE2 [SEQ ID NO:15] and cfr3'SS primers. K18mCFTR construct was then generated by cloning the second-round PCR product back into K18EpiLongTECFTR to replace the corresponding parental fragment.

Tissue Culture and Transfection. A549, a human lung carcinoma cell line, and COS-7 cells were cultured in Dulbecco's modified Eagle's medium, supplemented with 10% fetal bovine serum (FBS). Human lung fibroblasts, W138, were maintained in alpha minimum essential medium (alpha-MEM) with 10% FBS. IB3, a human cystic fibrosis bronchial epithelial cell line, was cultured in LHC-8 with 5% FBS. Day 19 rat fetal lung epithelium and fibroblast cells were isolated according to standard procedure and maintained in alpha-MEM with 10% FBS.

For transfection, cells were seeded at 50–80% confluency in six-well plates and allowed to settle in their regular media for overnight. The cells were then transfected in serum-free media with 1µg DNA premixed with 12 mg of lipofectamine (GibcoBRL) per well according to the recommended procedure. Primary cells were transfected with premixed DNA:lipid complexes consisting of 1.66 mg DNA and 16.6 mg DODAC: DOPE (1:1 dioleoyldimethylammonium chloride:dioleoylphosphatidylethanolamine, INEX) in serum-free media for 24 hr.

Reporter Assay. Culture media from transfected plates were collected at indicated time points post-transfection, before changes of media, and centrifuged 1 min at 16,000×g. Supernatant was frozen at –80° C. or assayed immediately. Secreted alkaline phosphatase activities in the media were detected with Phospha-Light chemiluminescent assay system (Tropix) as recommended and measured on a luminometer (BioOrbit).

Detection of CFTR mRNA. DNase I treated total RNA from transfected cells, prepared with RNeasy column (Qiagen), was subjected to reverse transcription, followed by PCR (30 cycles) using TE1 (5'CTGTCCTTTCTCTCACGCGTCAG [SEQ ID NO: 16]) or TE2 [SEQ ID NO:12] in combination with cfrp2 (5'GAGGAGTGCCACTTGC [SEQ ID NO: 17]) or cfrp3 (5'GTTGTTGGAAAGGAGACTAACAAG [SEQ ID NO: 18]) primers.

Functional Analysis of CFTR Protein. Iodide efflux assays were performed 48 hr post-transfection as previously described(5). Slight modifications were made on compositions of the loading buffer, which is 136 mM NaI, 4 mM KNO<sub>3</sub>, 2 mM Ca(NO<sub>3</sub>)<sub>2</sub>, 2 mM Mg(NO<sub>3</sub>)<sub>2</sub>, 11 mM glucose, and 20 mM HEPES, pH 7.4, and the agonists, 20 mM forskolin, 0.5 mM 8-(4-chlorophenylthio)-adenosine 3'; 5'-cyclic monophosphate (CPT-cAMP), and 0.5 mM 3-isobutyl-1-methylxanthine (IBMX).

Production of Transgenic Mice. The k18mLacZ construct was constructed by replacing the human CFTR coding

region in the K18mCFTR plasmid with the *E. coli* LacZ gene. The K18mLacZ expression cassette was released by digestion with Kpn I. The DNA fragments were separated by agarose gel electrophoresis and purified through elutip (Schleicher & Schuell) following electroelution. The DNA fragments were microinjected into the pronuclei of fertilized eggs of STL/B16 mice. Fertilized eggs that proceeded into 2-cell stage were transferred to pseudo-pregnant CD1 recipients. The lungs of the 14 day fetuses were dissected out and stained with X-gal solution and the transgenic fetuses were identified by PCR and Southern blot analyses of the genomic DNA.

The present invention has been described in terms of particular embodiments found or proposed by the present inventor to comprise preferred modes for the practice of the invention. It will be appreciated by those of skill in the art that, in light of the present disclosure, numerous modifications and changes can be made in the particular embodiments exemplified without departing from the intended scope of the invention. All such modifications are intended to be included within the scope of the appended claims.

All publications, patents and patent applications are herein incorporated by reference in their entirety to the same extent as if each individual publication, patent or patent application was specifically and individually indicated to be incorporated by reference in its entirety. This application claims priority from Canadian application no. 2,205,076, which is incorporated by reference in its entirety.

#### References

1. Baskar, J. F., P. P. Smith, G. Nilaver, R. A. Jupp, S. Hoffmann, N. J. Peffer, D. J. Tenney, P. A. Colberg, P. Ghazal and J. A. Nelson. 1996. The enhancer domain of the human cytomegalovirus major immediate-early promoter determines cell type-specific expression in transgenic mice. *Journal of Virology* 70:3207–14.
2. Bronstein, I., J. Fortin, P. E. Stanley, G. S. Stewart and L. J. Kricka. 1994. Chemiluminescent and bioluminescent reporter gene assays. [Review]. *Analytical Biochemistry* 219:169–81.
3. Bronstein, I., J. J. Fortin, J. C. Voyta, R. R. Juo, B. Edwards, C. E. Olesen, N. Lijam and L. J. Kricka. 1994. Chemiluminescent reporter gene assays: sensitive detection of the GUS and SEAP gene products. *Biotechniques* 17:172–4.
4. Caplen, N. J., E. W. Alton, P. G. Middleton, J. R. Dorin, B. J. Stevenson, X. Gao, S. R. Durham, P. K. Jeffery, M. E. Hodson, C. Coutelle and a.l. et. 1995. Liposome-mediated CFTR gene transfer to the nasal epithelium of patients with cystic fibrosis [see comments]. *Nature Medicine* 1:39–46.
5. Chang, X. B., J. A. Tabcharani, Y. X. Hou, T. J. Jensen, N. Kartner, N. Alon, J. W. Hanrahan and J. R. Riordan. 1993. Protein kinase A (PKA) still activates CFTR chloride channel after mutagenesis of all 10 PKA consensus phosphorylation sites. *Journal of Biological Chemistry* 268:11304–11.
6. Colledge, W. H. 1994. Cystic fibrosis gene therapy. [Review]. *Current Opinion in Genetics & Development* 4:466–71.
7. Crystal, R. G. 1995. Transfer of genes to humans: early lessons and obstacles to success. [Review]. *Science* 270:404–10.
8. Demolombe, S., I. Baro, Z. Bebok, J.-P. Clancy, E. J. Sorscher, A. Thomas-Soumarmon, A. Pavirani and D. Escande. 1996. A method for the rapid detection of recombinant CPTR during gene therapy in cystic fibrosis. *Gene Therapy* 3:685–694.

9. Ellis, J., D. Talbot, N. Dillon and F. Grosveld. 1993. Synthetic human beta-globin 5'HS2 constructs function as locus control regions only in multicopy transgene concatamers. *Embo Journal* 12:127-34.
10. Ellis, J., U. K. Tan, A. Harper, D. Michalovich, N. Yannoutsos, S. Philipsen and F. Grosveld. 1996. A dominant chromatin-opening activity in 5'hypersensitive site 3 of the human beta-globin locus control region. *Embo Journal* 15:562-8.
11. Engelhardt, J. F., R. H. Simon, Y. Yang, M. Zepeda, P. S. Weber, B. Doranz, M. Grossman and J. M. Wilson. 1993. Adenovirus-mediated transfer of the CFTR gene to lung of nonhuman primates: biological efficacy study. *Human Gene Therapy* 4:759-69.
12. Engelhardt, J. F. and J. M. Wilson. 1992. Gene therapy of cystic fibrosis lung disease. *Journal of Pharmacy & Pharmacology* 1:165-7.
13. Grosveld, F., M. Antoniou, M. Berry, B. E. De, N. Dillon, J. Ellis, P. Fraser, O. Hanscombe, J. Hurst, A. Imain and a. I. et. 1993. The regulation of human globin gene switching. [Review]. *Philosophical Transactions of the Royal Society of London Series B: Biological Sciences* 339:183-91.
14. Grubb, B. R., R. N. Vick and R. C. Boucher. 1994. Hyperabsorption of Na<sup>+</sup> and raised Ca(2+)-mediated Cl<sup>-</sup> secretion in nasal epithelia of CF mice. *American Journal of Physiology* 266:C1478-C1483.
15. Hazinski, T. A. 1993. Gene transfection of lung cells in vitro and in vivo. [Review]. *Annual Review of Physiology* 55:181-207.
16. Jefferson, R. A., T. A. Kavanagh and M. W. Bevan. 1987. GUS fusions: beta-glucuronidase as a sensitive and versatile gene fusion marker in higher plants. *Embo Journal* 6:3901-7.
17. Jeong, S. and A. Stein. 1994. Micrococcal nuclease digestion of nuclei reveals extended nucleosome ladders having anomalous DNA lengths for chromatin assembled on non-replicating plasmids in transfected cells. *Nucleic Acids Research* 22:370-5.
18. Jobling, S. A. and L. Gehrke. 1987. Enhanced translation of chimaeric messenger RNAs containing a plant viral untranslated leader sequence. *Nature* 325:622-5.
19. Kalderon, D., B. L. Roberts, W. D. Richardson and A. E. Smith. 1984. A short amino acid sequence able to specify nuclear location. *Cell* 39 (3Pt2):499-509.
20. Kerem, B., J. M. Rommens, J. A. Buchanan, D. Markiewicz, T. K. Cox, A. Chakravarti, M. Buchwald and L. C. Tsui. 1989. Identification of the cystic fibrosis gene: genetic analysis. *Science* 245:1073-80.
21. Korb, M., Y. Ke and L. F. Johnson. 1993. Stimulation of gene expression by introns: conversion of an inhibitory intron to a stimulatory intron by alteration of the splice donor sequence. *Nucleic Acids Research* 21:5901-8.
22. Korfhagen, T. R., S. W. Glasser and B. R. Stripp. 1994. Regulation of gene expression in the lung. [Review]. *Current Opinion in Pediatrics* 6:255-61.
23. Kozak, M. 1991. Structural features in eukaryotic miRNAs that modulate the initiation of translation. [Review]. *Journal of Biological Chemistry* 266:19867-70.
24. Kurosawa, H., C. G. Wang, R. J. Dandurand, M. King and D. H. Eidelman. 1995. Mucociliary function in the mouse measured in explanted lung tissue. *Journal of Applied Physiology* 79:41-6.
25. Mitchell, P. J. and R. Tjian. 1989. Transcriptional regulation in mammalian cells by sequence-specific DNA binding proteins. [Review]. *Science* 245:371-8.
26. Moll, R., W. W. Franke, D. L. Schiller, B. Geiger and R. Krepler. 1982. The catalog of human cytokeratins: pat-

- terns of expression in normal epithelia, tumors and cultured cells. [Review]. *Cell* 31:11-24.
27. Moore, M. J., C. C. Query and P. A. Sharp. 1993. Splicing of precursors to mRNA by the spliceosome. In *The RNA World*. chapter 13:303-357.
28. Neznanov, N., I. S. Thorey, G. Cecena and R. G. Oshima. 1993. Transcriptional insulation of the human keratin 18 gene in transgenic mice. *Molecular & Cellular Biology* 13:2214-23.
29. Pankov, R., N. Neznanov, A. Umezawa and R. G. Oshima. 1994. AP-1, ETS, and transcriptional silencers regulate retinoic acid-dependent induction of keratin 18 in embryonic cells. *Molecular & Cellular Biology* 14:7744-57.
30. Rommens, J. M., M. C. Iannuzzi, B. Kerem, M. L. Drumm, G. Melmer, M. Dean, R. Rozmahel, J. L. Cole, D. Kennedy, N. Hidaka and a. I. et. 1989. Identification of the cystic fibrosis gene: chromosome walking and jumping. *Science* 245:1059-65.
31. Rooney, S. A., S. L. Young and C. R. Mendelson. 1994. Molecular and cellular processing of lung surfactant. [Review]. *Faseb Journal* 8:957-67.
32. Sawaya, P. L., B. R. Stripp, J. A. Whitsett and D. S. Luse. 1993. The lung-specific CC10 gene is regulated by transcription factors from the AP-1, octamer, and hepatocyte nuclear factor 3 families. *Molecular & Cellular Biology* 13:3860-71.
33. Schmidt, E. V., G. Christoph, R. Zeller and P. Leder. 1990. The cytomegalovirus enhancer: a pan-active control element in transgenic mice. *Molecular & Cellular Biology* 10:4406-11.
34. Shen, B. Q., W. E. Finkbeiner, J. J. Wine, R. J. Mrsny and J. H. Widdicombe. 1994. Calu-3: a human airway epithelial cell line that shows cAMP-dependent Cl<sup>-</sup> secretion. *American Journal of Physiology* 266(5Pt 1):L493-501.
35. Smith, C. W., J. G. Patton and G. B. Nadal. 1989. Alternative splicing in the control of gene expression. [Review]. *Annual Review of Genetics* 23:527-77.
36. Talbot, D., P. Descombes and U. Schibler. 1994. The 5' flanking region of the rat LAP (C/EBP beta) gene can direct high-level, position-independent, copy number-dependent expression in multiple tissues in transgenic mice. *Nucleic Acids Research* 22:756-66.
37. Tizzano, E. F., H. O'Brodovich, D. Chitayat, J. C. Benichou and M. Buchwald. 1994. Regional expression of CFTR in developing human respiratory tissues. *American Journal of Respiratory Cell & Molecular Biology* 10:355-62.
38. Tsui, L. C. 1995. The cystic fibrosis transmembrane conductance regulator gene. [Review]. *American Journal of Respiratory & Critical Care Medicine* 151:S47-53.
39. Vallan, C., R. R. Friis and P. H. Burri. 1995. Release of a mitogenic factor by adult rat lung slices in culture. *Experimental Lung Research* 21:469-87.
40. Venkatesh, V. C., B. C. Planer, M. Schwartz, J. N. Vanderbilt, R. T. White and P. L. Ballard. 1995. Characterization of the promoter of human pulmonary surfactant protein B gene. *American Journal of Physiology* 268:L674-682.
41. Wert, S. E., S. W. Glasser, T. R. Korfhagen and J. A. Whitsett. 1993. Transcriptional elements from the human SP-C gene direct expression in the primordial respiratory epithelium of transgenic mice. *Developmental Biology* 156:426-43.



42. Woodcock, M. J., K. B. Adler and R. B. Low. 1984. Immunohistochemical identification of cell types in normal and in bleomycin-induced fibrotic rat lung. Cellular origins of interstitial cells. American Review of Respiratory Disease 130:910-6.
43. Woodcock, M. J., J. J. Mitchell, S. E. Reynolds, K. O. Leslie and R. B. Low. 1990. Alveolar epithelial cell keratin expression during lung development. American Journal of Respiratory Cell & Molecular Biology 2:503-14.

44. Zabner, J., A. J. Fasbender, T. Moninger, K. A. Poellinger and M. J. Welsh. 1995. Cellular and molecular barriers to gene transfer by a cationic lipid. Journal of Biological Chemistry 270:18997-9007.
- 5 45. Zeitlin, P. L., L. Lu, J. Rhim, G. Cutting, G. Stetten, K. A. Kieffer, R. Craig and W. B. Guggino. 1991. A cystic fibrosis bronchial epithelial cell line: immortalization by adeno-12-SV40 infection. American Journal of Respiratory Cell & Molecular Biology 4:313-9.

---

 SEQUENCE LISTING

## (1) GENERAL INFORMATION:

(iii) NUMBER OF SEQUENCES: 19

## (2) INFORMATION FOR SEQ ID NO: 1:

## (i) SEQUENCE CHARACTERISTICS:

- (A) LENGTH: 12143 base pairs  
 (B) TYPE: nucleic acid  
 (C) STRANDEDNESS: double  
 (D) TOPOLOGY: circular

## (ii) MOLECULE TYPE: other nucleic acid

- (A) DESCRIPTION: /desc = "Mixture of genomic DNA,

## (ix) FEATURE:

- (A) NAME/KEY: enhancer  
 (B) LOCATION:8..2570  
 (C) IDENTIFICATION METHOD:  
 (D) OTHER INFORMATION:/standard\_name= "K18  
 Enhancer/Promoter"  
 /note= "DNA fragment was obtained by PCR-cloning and  
 minor modifications were introduced for the purpose  
 of PCR."

## (ix) FEATURE:

- (A) NAME/KEY: intron  
 (B) LOCATION:2571..3318  
 (C) IDENTIFICATION METHOD:  
 (D) OTHER INFORMATION:/standard\_name= "K18 intron 1"  
 /note= "DNA fragment was obtained by PCR-cloning and  
 modifications were introduced to improve the splicing  
 efficiency."

## (ix) FEATURE:

- (A) NAME/KEY: enhancer  
 (B) LOCATION:3319..3354  
 (C) IDENTIFICATION METHOD:  
 (D) OTHER INFORMATION:/standard\_name= "Alfalfa mosaic  
 virus translational enhancer"  
 /note= "Fragment was synthesized chemically."

## (ix) FEATURE:

- (A) NAME/KEY: misc\_feature  
 (B) LOCATION:3355..7948  
 (C) IDENTIFICATION METHOD:  
 (D) OTHER INFORMATION:/standard\_name= "CFTR cDNA"

## (ix) FEATURE:

- (A) NAME/KEY: misc\_feature  
 (B) LOCATION:7949..7984  
 (C) IDENTIFICATION METHOD:  
 (D) OTHER INFORMATION:/standard\_name= "pBluescript II  
 KS(+) multiple cloning site"

## (ix) FEATURE:

- (A) NAME/KEY: intron  
 (B) LOCATION:8507..8572  
 (C) IDENTIFICATION METHOD:  
 (D) OTHER INFORMATION:/standard\_name= "SV40 small t  
 antigen intron"

-continued

- (ix) FEATURE:  
 (A) NAME/KEY: polyA\_signal  
 (B) LOCATION:9178..9212  
 (C) IDENTIFICATION METHOD:  
 (D) OTHER INFORMATION:/standard\_name= "SV40 polyadenylation signal"
- (ix) FEATURE:  
 (A) NAME/KEY: polyA\_signal  
 (B) LOCATION:12021..12055  
 (C) IDENTIFICATION METHOD:  
 (D) OTHER INFORMATION:/standard\_name= "SV40 polyadenylation signal"
- (ix) FEATURE:  
 (A) NAME/KEY: rep\_origin  
 (B) LOCATION:9562..10205  
 (C) IDENTIFICATION METHOD:  
 (D) OTHER INFORMATION:/standard\_name= "pUC origin of replication"
- (ix) FEATURE:  
 (A) NAME/KEY: misc\_feature  
 (B) LOCATION:11283..11353  
 (C) IDENTIFICATION METHOD:  
 (D) OTHER INFORMATION:/standard\_name= "Ampicillin resistance gene"
- (ix) FEATURE:  
 (A) NAME/KEY: misc\_feature  
 (B) LOCATION:11345..11800  
 (C) IDENTIFICATION METHOD:  
 (D) OTHER INFORMATION:/standard\_name= "f1 single strand DNA origin"
- (xi) SEQUENCE DESCRIPTION: SEQ ID NO: 1:

```

GGTACCAATA ACAGTAAAAG GCAGTACATA GCTTGTGAC TCCACATACT TTATTATAAA      60
ATACTGCCCCA ACTTGACAGT TCTGGAATCC AGTGGGGGAA TATAAAGGTG AAAGCAGGAG      120
AGACCCCTCT GACTGGAACC TCTTACCTCC CAGAAGCCTT GTATGCAAAA CCAGTGGGCA      180
TTCATTTGTA TGTTATTTTG CATCCCGTTT GCCTCCCAGC CTTCAGCAGG CCCCAGCCCT      240
CCCCTGGCCA GCTTCCACCC TGACTGCCCC CTGGCTGGCT CCCATTGAGC ACTGTGGGCT      300
CTCCCCACCA TTAGGTGACA GATCAGGAAC AATCCAGGCT CAGGCTCTTT ATCTGTGCTC      360
TGCCTCCCAC CTGGCAGGTC CACTGGCCAG GCTTTTCCAG GGTCCCTTCT CTCCCAGGTC      420
TGCCCTACTA TTTGTCTCC CTTTCCCCCT CAGCTGGTAG CTCGATAAGA ATCAATAGGT      480
CCACTCCAGA GCAAAGAACA CAGCCAAATG TGTACATACCA GGCCCTGCCA GAAAAACGAG      540
CTGTGTGAGC TGACAAACTT GAAGGCCAAA CACCTAAGGT TCCCCCAAC ACTTCATTCA      600
GCAGGGATGG TCATTACAGT TCAGGGGGCA GGCAGCATGA AAGCCTCCCT ACCTCCATCC      660
TTCTCACACA GAGGCTGGGG AGAGCATCTT GGAGGATGCA GTCCCTGGG GCCAGGCTTC      720
TAATCCAGAC AGCCCTTACA AGGGGGGACA GGGGAAGGAC TGGCTTGGAG AAAAGTCCTA      780
GAAAAGAGGG GAGGGGCACG GGCCACCAGG GCTGGGTCGC TGCTATGATG GTCCCTAGGAG      840
TGCTGCGCTG TCCTCTCAGG CCCCATGCGA TGTAGGACAC ATTACTTTTA TTTATTTATT      900
TATTTATTTT GAGTCAGAGT TTCGCTCTGG TTGCCCAGGC TGGAGCGCGA CGGCACGATC      960
TTGGCTCACT GCAACCTCTG CCTCTGGGT TCAAGCGATT CTCCCTGCCTC AGCCTCCTGA     1020
GTAGCTGGGA TTACAGGCAC ACACTGTGCT GGTTAATTTT TGTATTTTTA GTAGAGAAGG     1080
GGTGTACCA  TGTTGGTCAG GCTGGTCTCA AATTTTTTTT TTTTTTTTTT TTTTTTTTTT     1140
AGACAGAGTC TTGCTCTGTT GTCTAGGCTG GAGTGCAGTG GCATCGAACT CTGACCTCA     1200
AGTGATCCAC CCGCCTCGGC CTCCCCAAGT GCTTGGATTA CAGGCATGAG CCACTGTGCC     1260

```

-continued

---

CGGCGATGTG	GGACACATTA	TCATCTCTGT	GAGAGATTTT	TGGTCTCTTT	TGTCACCGCC	1320
CTTCTCTCCC	AGCTCCTAGA	ACTGGGCCCTG	GCTCACAGTA	GGTGCTGAAT	GCATACTGGT	1380
TGAATTGTAA	ATGCTCAGGA	TTTGTTTAAT	TAAGGATGCA	GGAAAGGTGA	TATACCGGTG	1440
TGCAGAAGTC	AGGATGCATT	CCCTGTCCAA	ATCACAGTGT	TCCACTGAGG	CAAGGCCCTT	1500
GGGAGTGAGG	TCGGGAGAGG	GGAGGGTGGT	GGAGGGGGCT	CAGAGACTGG	GTTTGTTTTG	1560
GGGAGTCTGC	ACCTATTTGC	TGAGTGAATG	TATGTGTGTG	TGCATTTGAG	AGCACACCTC	1620
TGTATGATTC	GGGTGTGAGT	GTGTGTGAGG	AAACGTGGGC	AGGCGAGGAG	TGTTTGGGAG	1680
CCAGGTGCAG	CTGGGGTGTG	AGTGTGTAAG	CAAGCAGCTA	TGAGGCTGGG	CATTGCTTCT	1740
CCTCTCTTTC	TCCAGCTCCC	AGCCTTCTTT	CCCCGGGACT	CCTGGGGCTC	CAGGATGCCC	1800
CCAAGATCCC	CTCCACAAGT	GGATAATTTG	GGCTGCAGGT	TAAGGACAGC	TAGAGGGACT	1860
CACAGGCCAT	TCCACCCGCA	CACCACCAGA	CCCCAAAAT	TCTTTTTTCT	TTTTTTTTTG	1920
AGACAGAGTC	TCACTCTGTC	GCCAGGCTGC	AGTGGCGCGA	TCTCGGCTCA	CTGCAACCTC	1980
CGCCTCCCAG	GTTCAAGCGA	TTCCCCTTCC	TCAGCCTCCC	AAGTAGCTGA	GACTIONAGG	2040
GTGCACCATC	ACGTCCGGCT	AATTTTTTGT	ATTTTAGTAG	AGAGGGGTTT	CACCATGTTG	2100
GCTAGGATGG	TCTCGATCTC	CTGACCTCGT	GATCCGCCCA	CCTAGGCCCT	CCAAAGTGCT	2160
GAGATTACAG	GCGTGAGCCA	CTGCGCCCGG	TCAAGACTCC	CAAATTTCAA	ACTCGCCAGC	2220
ACCTCTCCA	CCTGGGGGAG	AAGAGCATAA	TAACGTCATT	TCCTGCCCTG	AAAGCAGCCT	2280
CGAGGGCCAA	CAACACCTGC	TGTCCGTGTC	CATGCCCGGT	TGGCCACCCC	GTTTCTGGGG	2340
GGTGAGCGGG	GCTTGGCAGG	GCTGCGCGGA	GGGCGCGGGG	GTGGGGCCCG	GGGCGGAGCG	2400
GCCCGGGGCG	GAGGGCGCGG	GCTCCGAGCC	GTCCACCTGT	GGTCCGGCT	TCCGAAGCGG	2460
CTCCGGGGCG	GGGCGGGGCG	CTCACTCTGC	GATATAACTC	GGGTCGCGCG	GCTCGCGCAG	2520
GCCGCCACCG	TCGTCCGCAA	AGCCTGAGTC	CTGTCTTTC	TCTCACGCGT	CAGGTAAGGG	2580
GTAGGAGGGA	CCTCAACTCC	CAGCCTTGTC	TGACCCTCCA	ATTATACACT	CCTTTGCCCTC	2640
TTTCCGTCA	TCCATAACCA	CCCCAACCCC	TACTCCACCG	GGAGGGGTTT	GGGCATACCT	2700
GGATTTCCAT	CCGCGCACCT	AGCCACAGGG	TCCCTAAGAG	CAGCAGCAGC	TAGGCATGGG	2760
AGGGCTCTTT	CCCAGGAGAG	AGGGGGAAGG	GGACAGGGTT	GAGAGCTTTA	CAGAGGAAGT	2820
GGACAGCATG	GAGGGAGGTA	AGGAAAGGCC	TGTAAGAGG	AGGAGACACT	GGCTCTGGCG	2880
GAATGGGGAC	TATTGGAGGG	TTAAGCGGAT	GTGGCTAAGG	CTGAGTCATC	TAGGAGTAAA	2940
CAAGAGGCCT	TCCTTTGGGA	GGAGCCAATC	CAGGGTGTAG	GGGGCCGAGA	GTGACCAGGT	3000
GCAC TAGGGA	AAAAATGCCA	GGAGAGGGCC	AGGAAGAGGA	CTTGTTAGTA	GCGACTCACT	3060
TCTGGGCAGG	CAGGCCAGCC	AGCTAGCCAG	CCTGCTGAGG	CTTCCCAAGA	GGGGCAGAGT	3120
GCTGGGATCT	GGGAATCCAG	GAAAGGAGGG	AATGGGGTGG	GGCTAGATGA	AAAGGGATAG	3180
GTGTCCAGGG	AGAGCCTCTG	GCTATTCCTG	GGACCAGGAA	GTTTTCACTA	GGATACATAA	3240
CACTTTTTAC	ACACTCACCC	CACCCATCCC	TGGCTTTCTA	TTCATGGAAC	AACCTCTCTC	3300
TTTTTTTTTT	TCAGGTCTGT	TTTTATTTTT	AATTTTCTTT	CAAATACTTC	CACCATGGAG	3360
AGGTCGCCTC	TGAAAAGGC	CAGCGTTGTC	TCCAAACTTT	TTTTCAGCTG	GACCAGACCA	3420
ATTTTGAGGA	AAGGATACAG	ACAGCGCCTG	GAATTGTGAG	ACATATACCA	AATCCCTTCT	3480
GTTGATTCTG	CTGACAATCT	ATCTGAAAAA	TTGAAAAGAG	AATGGGATAG	AGAGCTGGCT	3540
TCAAAGAAAA	ATCCTAAACT	CATTAATGCC	CTTCGGCGAT	GTTTTTCTG	GAGATTTATG	3600

-continued

TTCTATGGAA	TCTTTTATA	TTTGGGGGAA	GTCACCAAAG	CAGTACAGCC	TCTCTTACTG	3660
GGAAGAATCA	TAGCTTCCTA	TGACCCGGAT	AACAAGGAGG	AACGCTCTAT	CGCGATTTAT	3720
CTAGGCATAG	GCTTATGCCT	TCTCTTTATT	GTGAGGACAC	TGCTCCTACA	CCCAGCCATT	3780
TTTGGCCTTC	ATCACATTGG	AATGCAGATG	AGAATAGCTA	TGTTTAGTTT	GATTTATAAG	3840
AAGACTTTAA	AGCTGTCAAG	CCGTGTCTA	GATAAAATAA	GTATTGGACA	ACTGTTAGT	3900
CTCCTTTCCA	ACAACCTGAA	CAAATTTGAT	GAAGGACTTG	CATTGGCACA	TTTCGTGTGG	3960
ATCGCTCCTT	TGCAAGTGGC	ACTCCTCATG	GGGCTAATCT	GGGAGTTGTT	ACAGGCGTCT	4020
GCCTTCTGTG	GACTTGGTTT	CCTGATAGTC	CTTGCCCTTT	TTCAGGCTGG	GCTAGGAGAG	4080
ATGATGATGA	AGTACAGAGA	TCAGAGAGCT	GGGAAGATCA	GTGAAAGACT	TGTGATTACC	4140
TCAGAAATGA	TTGAAAATAT	CCAATCTGTT	AAGGCATACT	GCTGGGAAGA	AGCAATGGAA	4200
AAAATGATTG	AAAACCTAAG	ACAAACAGAA	CTGAAACTGA	CTCGGAAGGC	AGCCTATGTG	4260
AGATACTTCA	ATAGCTCAGC	CTTCTTCTTC	TCAGGGTTCT	TTGTGGTGTG	TTTATCTGTG	4320
CTTCCTTATG	CACTAATCAA	AGGAATCATC	CTCCGGAAAA	TATTCACCAC	CATCTCATTG	4380
TGCATTGTTC	TGCGCATGGC	GGTCACTCGG	CAATTTCCCT	GGGCTGTACA	AACATGGTAT	4440
GACTCTCTTG	GAGCAATAAA	CAAAATACAG	GATTTCTTAC	AAAAGCAAGA	ATATAAGACA	4500
TTGGAATATA	ACTTAACGAC	TACAGAAGTA	GTGATGGAGA	ATGTAACAGC	CTTCTGGGAG	4560
GAGGATTGTT	GGGAATTATT	TGAGAAAGCA	AAACAAAACA	ATAACAATAG	AAAAACTTCT	4620
AATGGTGATG	ACAGCCTCTT	CTTCAGTAAT	TTCTCACTTC	TTGGTACTCC	TGTCCTGAAA	4680
GATATTAATT	TCAAGATAGA	AAGAGGACAG	TTGTTGGCGG	TTGCTGGATC	CACTGGAGCA	4740
GGCAAGACTT	CACTTCTAAT	GATGATTATG	GGAGAACTGG	AGCCTTCAGA	GGTAAAAATT	4800
AAGCACAGTG	GAAGAATTTT	ATTCTGTTCT	CAGTTTTTCT	GGATTATGCC	TGGCACCAAA	4860
AAAGAAAATA	TCATCTTTGG	TGTTTCTTAT	GATGAATATA	GATACAGAAG	CGTCATCAAA	4920
GCATGCCAAC	TAGAAGAGGA	CATCTCCAAG	TTTGCAGAGA	AAGACAATAT	AGTCTTTGGA	4980
GAAGGTGGAA	TCACACTGAG	TGGAGGTCAA	CGAGCAAGAA	TTTCTTTAGC	AAGAGCAGTA	5040
TACAAAGATG	CTGATTTGTA	TTTATTAGAC	TCTCCTTTTG	GATACCTAGA	TGTTTTAACA	5100
GAAAAAGAAA	TATTTGAAAG	CTGTGCTCTG	AAACTGATGG	CTAACAAAAC	TAGGATTTTG	5160
GTCACTTCTA	AAATGGAACA	TTTAAAGAAA	GCTGACAAAA	TATTAATTTT	GAATGAAGGT	5220
AGCAGCTATT	TTTATGGGAC	ATTTTCAGAA	CTCCAAAATC	TACAGCCAGA	CTTTAGCTCA	5280
AAACTCATGG	GATGTGATTC	TTTCGACCAA	TTTAGTGACG	AAAGAAGAAA	TTCAATCCTA	5340
ACTGAGACCT	TACACCGTTT	CTCATTAGAA	GGAGATGCTC	CTGTCTCCTG	GACAGAAACA	5400
AAAAACAAT	CTTTTAAACA	GACTGGAGAG	TTTGGGGAAA	AAAGGAAGAA	TTCTATTCTC	5460
AATCCAATCA	ACTCTATACG	AAAATTTTCC	ATTGTGCAAA	AGACTCCCTT	ACAAATGAAT	5520
GGCATCGAAG	AGGATTTCTGA	TGAGCCTTTA	GAGAGAAGGC	TGCTCTTAGT	ACCAGATTCT	5580
GAGCAGGGAG	AGGCGATACT	GCCTCGCATC	AGCGTGATCA	GCACTGGCCC	CACGCTTCAG	5640
GCACGAAGGA	GGCAGTCTGT	CCTGAACCTG	ATGACACACT	CAGTTAACCA	AGGTCAGAAC	5700
ATTCACCGAA	AGACAACAGC	ATCCACACGA	AAAGTGTAC	TGGCCCTCA	GGCAAACCTG	5760
ACTGAACTGG	ATATATATTC	AAGAAGGTTA	TCTCAAGAAA	CTGGCTTGGG	AATAAGTGAA	5820
GAAATTAACG	AAGAAGACTT	AAAGGAGTGC	CTTTTTGATG	ATATGGAGAG	CATACCAGCA	5880
GTGACTACAT	GGAACACATA	CCTTCGATAT	ATTACTGTCC	ACAAGAGCTT	AATTTTGTG	5940
CTAATTTGGT	GCTTAGTAAT	TTTTCTGGCA	GAGGTGGCTG	CTTCTTTGGT	TGTGCTGTGG	6000

-continued

---

CTCCTTGGAA	ACACTCCTCT	TCAAGACAAA	GGGAATAGTA	CTCATAGTAG	AAATAACAGC	6060
TATGCAGTGA	TTATCACCAG	CACCAGTTCG	TATTATGTGT	TTTACATTTA	CGTGGGAGTA	6120
GCCGACACTT	TGCTTGCTAT	GGGATTCCTC	AGAGGTCTAC	CACTGGTGCA	TACTCTAATC	6180
ACAGTGTCGA	AAATTTTACA	CCACAAAATG	TTACATTCTG	TTCTTCAAGC	ACCTATGTCA	6240
ACCCTCAACA	CGTTGAAAGC	AGGTGGGATT	CTTAATAGAT	TCTCCAAAGA	TATAGCAATT	6300
TTGGATGACC	TTCTGCCTCT	TACCATATTT	GACTTCATCC	AGTTGTTATT	AATTGTGATT	6360
GGAGCTATAG	CAGTTGTCGC	AGTTTTACAA	CCCTACATCT	TTGTTGCAAC	AGTGCCAGTG	6420
ATAGTGGCTT	TTATTATGTT	GAGAGCATAT	TTCTTCCAAA	CCTCACAGCA	ACTCAAACAA	6480
CTGGAATCTG	AAGGCAGGAG	TCCAATTTTC	ACTCATCTTG	TTACAAGCTT	AAAAGGACTG	6540
TGGACACTTC	GTGCCTTCGG	ACGGCAGCCT	TACTTTGAAA	CTCTGTTCCA	CAAAGCTCTG	6600
AATTTACATA	CTGCCAACTG	GTTCTTGTC	CTGTCAACAC	TGCGCTGGTT	CCAAATGAGA	6660
ATAGAAATGA	TTTTTGTGTC	CTTCTTCATT	GCTGTTACCT	TCATTTCCAT	TTTAAACAACA	6720
GGAGAAGGAG	AAGGAAGAGT	TGGTATTATC	CTGACTTTAG	CCATGAATAT	CATGAGTACA	6780
TTGCAGTGGG	CTGTAAACTC	CAGCATAGAT	GTGGATAGCT	TGATGCGATC	TGTGAGCCGA	6840
GTCTTTAAGT	TCATTGACAT	GCCAACAGAA	GGTAAACCTA	CCAAGTCAAC	CAAACCATAC	6900
AAGAATGGCC	AACTCTCGAA	AGTTATGATT	ATTGAGAATT	CACACGTGAA	GAAAGATGAC	6960
ATCTGGCCCT	CAGGGGCCCA	AATGACTGTC	AAAGATCTCA	CAGCAAAATA	CACAGAAGGT	7020
GGAAATGCCA	TATTAGAGAA	CATTTCCCTC	TCAATAAGTC	CTGGCCAGAG	GGTGGGCCCTC	7080
TTGGGAAGAA	CTGGATCAGG	GAAGAGTACT	TTGTTATCAG	CTTTTTTGTG	ACTACTGAAC	7140
ACTGAAGGAG	AAATCCAGAT	CGATGGTGTG	TCTTGGGATT	CAATAACTTT	GCAACAGTGG	7200
AGGAAAGCCT	TTGGAGTGAT	ACCACAGAAA	GTATTTATTT	TTTCTGGAAC	ATTTAGAAAA	7260
AACTTGGATC	CCTATGAACA	GTGGAGTGAT	CAAGAAATAT	GGAAAGTTGC	AGATGAGGTT	7320
GGGCTCAGAT	CTGTGATAGA	ACAGTTTCCT	GGGAAGCTTG	ACTTTGTCTC	TGTGGATGGG	7380
GGCTGTGTCC	TAAGCCATGG	CCACAAGCAG	TTGATGTGCT	TGGCTAGATC	TGTTCTCAGT	7440
AAGCGAAGA	TCTTGCTGCT	TGATGAACCC	AGTGCTCATT	TGGATCCAGT	AACATACCAA	7500
ATAATTAGAA	GAACTCTAAA	ACAAGCATTT	GCTGATTGCA	CAGTAATTCT	CTGTGAACAC	7560
AGGATAGAAG	CAATGCTGGA	ATGCCAACAA	TTTTTGGTCA	TAGAAGAGAA	CAAAGTCCGG	7620
CAGTACGATT	CCATCCAGAA	ACTGCTGAAC	GAGAGGAGCC	TCTTCCGGCA	AGCCATCAGC	7680
CCCTCCGACA	GGGTGAAGCT	CTTTCCCCAC	CGGAACTCAA	GCAAGTGCAA	GTCTAAGCCC	7740
CAGATTGCTG	CTCTGAAAGA	GGAGACAGAA	GAAGAGGTGC	AAGATACAAG	GCTTTAGAGA	7800
GCAGCATAAA	TGTTGACATG	GGACATTTGC	TCATGGAATT	GGAGCTCGTG	GGACAGTCAC	7860
CTCATGGAAT	TGGAGCTCGT	GGAACAGTTA	CCTCTGCCCT	AGAAAACAAG	GATGAATTAA	7920
GTTTTTTTTT	AAAAAAGAAA	CATTTGGGGA	ATTCTGTCAG	GAATTCGATA	TCAAGCTTAT	7980
CGATATTGTT	ACAACACCCC	AACATCTTCG	ACGCGGGCGT	GGCAGGTCTT	CCCACGATG	8040
ACGCCGGTGA	ACTTCCCGCC	GCCGTTGTTG	TTTTGGAGCA	CGGAAAGACG	ATGACGGAAA	8100
AAGAGATCGT	GGATTACGTC	GCCAGTCAAG	TAACAACCGC	GAAAAAGTTG	CGCGGAGGAG	8160
TTGTGTTTTT	GGACGAAGTA	CCGAAAGGTC	TTACCGGAAA	ACTCGACGCA	AGAAAAATCA	8220
GAGAGATCCT	CATAAAGGCC	AAGAAGGGCG	GAAAGTCCAA	ATTGTAATAAT	GTAAGTGTAT	8280
TCAGCGATGA	CGAAATCTTT	AGCTATTGTA	ATACTGCGAT	GAGTGGCAGG	GCGGGGCGTA	8340

-continued

ATTTTTTTAA	GGCAGTTATT	GGTGCCTTA	AACGCCTGGT	GCTACGCCTG	AATAAGTGAT	8400
AATAAGCGGA	TGAATGGCAG	AAATTCGCCG	GATCTTTGTG	AAGGAACCTT	ACTTCTGTGG	8460
TGTGACATAA	TTGGACAAAC	TACCTACAGA	GATTTAAAGC	TCTAAGGTAA	ATATAAAATT	8520
TTTAAGTGTA	TAATGTGTTA	AACTACTGAT	TCTAATGTGT	TGTGTATTTT	AGATTCCAAC	8580
CTATGGAACT	GATGAATGGG	AGCAGTGGTG	GAATGCCTTT	AATGAGGAAA	ACCTGTTTTG	8640
CTCAGAAGAA	ATGCCATCTA	GTGATGATGA	GGCTACTGCT	GACTCTCAAC	ATTCTACTCC	8700
TCCAAAAAAG	AAGAGAAAGG	TAGAAGACCC	CAAGGACTTT	CCTTCAGAAT	TGCTAAGTTT	8760
TTTGAGTCAT	GCTGTGTTTA	GTAATAGAAC	TCTTGCTTGC	TTTGCTATTT	ACACCACAAA	8820
GGAAAAAGCT	GCACTGCTAT	ACAAGAAAAT	TATGGAAAAA	TATTCGTGAA	CCTTTATAAG	8880
TAGGCATAAC	AGTTATAATC	ATAACATACT	GTTTTTCTT	ACTCCACACA	GGCATAGAGT	8940
GTCTGCTATT	AATAACTATG	CTCAAAAATT	GTGTACCTTT	AGCTTTTTTAA	TTTGTAAGG	9000
GGTTAATAAG	GAATATTTGA	TGTATAGTGC	CTTGACTAGA	GATCATAATC	AGCCATACCA	9060
CATTTGTAGA	GGTTTTACTT	GCTTTAAAAA	ACCTCCCACA	CCTCCCCTG	AACCTGAAAC	9120
ATAAAATGAA	TGCAATTGTT	GTTGTAACT	TGTTTATTGC	AGCTTATAAT	GGTTACAAAT	9180
AAAGCAATAG	CATCACAAAT	TTCACAAATA	AAGCATTTTT	TTCACATGCAT	TCTAGTTGTG	9240
GTTTGTCCAA	ACTCATCAAT	GTATCTTATC	ATGTCTGGAT	CCGTCGACCG	ATGCCCTTGA	9300
GAGCCTTCAA	CCCAGTCAGC	TCCTTCCGGT	GGGCGCGGG	CATGACTATC	GTCGCCGCAC	9360
TTATGACTGT	CTTCTTTATC	ATGCAACTCG	TAGGACAGGT	GCCGGCAGCG	CTCTCCGCT	9420
TCCTCGCTCA	CTGACTCGCT	GCGCTCGGTC	GTTGCGCTGC	GCGAGCGGT	ATCAGCTCAC	9480
TCAAAGCGCG	TAATACGGTT	ATCCACAGAA	TCAGGGGATA	ACGAGGAAA	GAACATGTGA	9540
GCAAAAGGCC	AGCAAAAGGC	CAGGAACCGT	AAAAAGGCCG	CGTTGCTGGC	GTTTTTCCAT	9600
AGGCTCCGCC	CCCCTGACGA	GCATCACAAA	AATCGACGCT	CAAGTCAGAG	GTGGCGAAAC	9660
CCGACAGGAC	TATAAAGATA	CCAGGCGTTT	CCCCCTGGAA	GCTCCCTCGT	GCGCTCTCCT	9720
GTTCCGACCC	TGCCGCTTAC	CGGATACCTG	TCCGCCTTTC	TCCCTTCGGG	AAGCGTGGCG	9780
CTTCTCATA	GCTCAGCTG	TAGGTATCTC	AGTTCGGTGT	AGGTCGTTTC	CTCCAAGCTG	9840
GGCTGTGTGC	ACGAACCCCC	CGTTCAGCCC	GACCGCTGCG	CCTTATCCGG	TAACTATCGT	9900
CTTGAGTCCA	ACCCGGTAAG	ACACGACTTA	TCGCCACTGG	CAGCAGCCAC	TGGTAACAGG	9960
ATTAGCAGAG	CGAGGTATGT	AGGCGGTGCT	ACAGAGTTCT	TGAAGTGGTG	GCCTAACTAC	10020
GGCTACACTA	GAAGGACAGT	ATTTGGTATC	TGCGCTCTGC	TGAAGCCAGT	TACCTTCGGA	10080
AAAAGAGTTG	GTAGCTCTTG	ATCCGGCAAA	CAAACCACCG	CTGGTAGCGG	TGGTTTTTTT	10140
GTTTGCAAGC	AGCAGATTAC	GCGCAGAAAA	AAAGGATCTC	AAGAAGATCC	TTTGATCTTT	10200
TCTACGGGGT	CTGACGCTCA	GTGGAACGAA	AACTCACGTT	AAGGGATTTT	GGTCATGAGA	10260
TTATCAAAAA	GGATCTTCAC	CTAGATCCTT	TTAAATTAAT	AATGAAGTTT	TAAATCAATC	10320
TAAAGTATAT	ATGAGTAAAC	TTGGTCTGAC	AGTTACCAAT	GCTTAATCAG	TGAGGCACCT	10380
ATCTCAGCGA	TCTGTCTATT	TCGTTTCATC	ATAGTTGCCT	GACTCCCCGT	CGTGTAGATA	10440
ACTACGATAC	GGGAGGGCTT	ACCATCTGGC	CCCAGTGCTG	CAATGATACC	GCGAGACCAC	10500
CGCTCACCGG	CTCCAGATTT	ATCAGCAATA	AACCAGCCAG	CCGGAAGGGC	CGAGCGCAGA	10560
AGTGGTCTCTG	CAACTTTATC	CGCCTCCATC	CAGTCTATTA	ATTGTTGCCG	GGAAGCTAGA	10620
GTAAGTAGTT	GCCCAGTTAA	TAGTTTGCGC	AACGTGTGTT	CCATTGCTAC	AGGCATCGTG	10680
GTGTACCGCT	CGTCGTTTGG	TATGGCTTCA	TTCAGCTCCG	GTTCCAACG	ATCAAGGCGA	10740

-continued

---

```

GTTACATGAT CCCCATGTT GTGCAAAAAA GCGGTTAGCT CCTTCGGTCC TCCGATCGTT 10800
GTCAGAAGTA AGTTGGCCGC AGTGTATATCA CTCATGGTTA TGGCAGCACT GCATAATTCT 10860
CTTACTGTCA TGCCATCCGT AAGATGCTTT TCTGTGACTG GTGAGTACTC AACCAAGTCA 10920
TTCTGAGAAT AGTGTATGCG GCGACCGAGT TGCTCTTGCC CGGCGTCAAT ACGGGATAAT 10980
ACCGCGCCAC ATAGCAGAAC TTTAAAAGTG CTCATCATTG GAAAACGTTT TTCGGGGCGA 11040
AAACTCTCAA GGATCTTACC GCTGTTGAGA TCCAGTTCGA TGTAACCCAC TCGTGCACCC 11100
AACTGATCTT CAGCATCTTT TACTTTTACC AGCGTTTCTG GGTGAGCAA AACAGGAAG 11160
CAAAATGCCG CAAAAAAGGG AATAAGGGCG ACACGGAAAT GTGAATACT CATACTCTTC 11220
CTTTTTCAAT ATTATTGAAG CATTATATCAG GGTATTGTG TCATGAGCGG ATACATATTT 11280
GAATGTATTT AGAAAAATAA ACAAATAGGG GTTCCGCGCA CATTTCCCG AAAAGTGCCA 11340
CCTGACGCGC CCTGTAGCGG CGCATTAAGC GCGGCGGGTG TGGTGGTTAC GCGCAGCGTG 11400
ACCGCTACAC TTGCCAGCGC CCTAGCGCCC GTCCTTTTCG CTTTCTTCCC TTCCTTTCTC 11460
GCCACGTTTC CCGGCTTCC CCGTCAAGCT CTAAATCGGG GGCTCCCTTT AGGGTTCCGA 11520
TTTAGTGCTT TACGGCACCT CGACCCCAA AACTTGATT AGGGTGATGG TTCACGTAGT 11580
GGGCCATCGC CCTGTAGAGG GTTTTTTCGC CTTTGACGT TGGAGTCCAC GTTCTTTAAT 11640
AGTGGACTCT TGTTCCAAAC TGGAACAACA CTCAACCCTA TCTCGGTCTA TTCTTTTGAT 11700
TTATAAGGGA TTTTGCCGAT TTCGGCCTAT TGGTTAAAAA ATGAGCTGAT TTAACAAAAA 11760
TTTAACGCGA ATTTTAACAA AATATTAACG TTTACAATTT CCCATTCGCC ATTCAGGCTA 11820
CGCAACTGTT GGAAGGGCG ATCGGTGCGG GCCTCTTCGC TATTACGCCA GCCCAAGCTA 11880
CCATGATAAG TAAGTAATAT TAAGGTACGT GGAGGTTTTA CTGCTTTAA AAAACCTCCC 11940
ACACCTCCCC CTGAACCTGA AACATAAAAT GAATGCAATT GTTGTGTTA ACTTGTAT 12000
TGCAGCTTAT AATGGTTACA AATAAAGCAA TAGCATCACA AATTTACAA ATAAAGCATT 12060
TTTTTACTG CATTCTAGTT GTGGTTGTC CAAACTCATC AATGTATCTT ATGGTACTGT 12120
AACTGAGCTA ACATAACCCG GGA 12143

```

## (2) INFORMATION FOR SEQ ID NO: 2:

- (i) SEQUENCE CHARACTERISTICS:
- (A) LENGTH: 24 base pairs
  - (B) TYPE: nucleic acid
  - (C) STRANDEDNESS: single
  - (D) TOPOLOGY: linear

## (ix) FEATURE:

- (A) NAME/KEY: -
- (B) LOCATION:1..24
- (D) OTHER INFORMATION:/note= "K18P3 synthetic DNA oligo-nucleotide - amplification primer for obtaining K18"

## (xi) SEQUENCE DESCRIPTION: SEQ ID NO: 2:

GCAACGCGTC AGGTAAGGGG TAGG

24

## (2) INFORMATION FOR SEQ ID NO: 3:

- (i) SEQUENCE CHARACTERISTICS:
- (A) LENGTH: 26 base pairs
  - (B) TYPE: nucleic acid
  - (C) STRANDEDNESS: single
  - (D) TOPOLOGY: linear

## (ix) FEATURE:

-continued

- (A) NAME/KEY: -
- (B) LOCATION:1..26
- (C) IDENTIFICATION METHOD:
- (D) OTHER INFORMATION:/note= "K18P4 synthetic DNA  
oligo-nucleotide - amplification primer for obtaining  
K18"

(xi) SEQUENCE DESCRIPTION: SEQ ID NO: 3:

CGAAGATCTG GAGGGATTGT AGAGAG

26

(2) INFORMATION FOR SEQ ID NO: 4:

- (i) SEQUENCE CHARACTERISTICS:
  - (A) LENGTH: 23 base pairs
  - (B) TYPE: nucleic acid
  - (C) STRANDEDNESS: single
  - (D) TOPOLOGY: linear

(ix) FEATURE:

- (A) NAME/KEY: -
- (B) LOCATION:1..23
- (C) IDENTIFICATION METHOD:
- (D) OTHER INFORMATION:/note= "K18XH5' synthetic DNA  
oligonucleotide - amplification primer for obtaining  
K18 "

(xi) SEQUENCE DESCRIPTION: SEQ ID NO: 4:

CATAATAACG TCATTTCTG CCC

23

(2) INFORMATION FOR SEQ ID NO: 5:

- (i) SEQUENCE CHARACTERISTICS:
  - (A) LENGTH: 28 base pairs
  - (B) TYPE: nucleic acid
  - (C) STRANDEDNESS: single
  - (D) TOPOLOGY: linear

(ix) FEATURE:

- (A) NAME/KEY: -
- (B) LOCATION:1..28
- (C) IDENTIFICATION METHOD:
- (D) OTHER INFORMATION:/note= "K18P2\* synthetic DNA  
oligo-nucleotide - amplification primer for obtaining  
K18"

(xi) SEQUENCE DESCRIPTION: SEQ ID NO: 5:

GCTACGCGTG AGAGAAAGGA CAGGACTC

28

(2) INFORMATION FOR SEQ ID NO: 6:

- (i) SEQUENCE CHARACTERISTICS:
  - (A) LENGTH: 21 base pairs
  - (B) TYPE: nucleic acid
  - (C) STRANDEDNESS: single
  - (D) TOPOLOGY: linear

(ix) FEATURE:

- (A) NAME/KEY: -
- (B) LOCATION:1..21
- (C) IDENTIFICATION METHOD:
- (D) OTHER INFORMATION:/note= "K18NsiI synthetic DNA  
oligo-nucleotide - amplification primer for obtaining  
K18"

(xi) SEQUENCE DESCRIPTION: SEQ ID NO: 6:

CTCACAGTAG GTGCTGAATG C

21

(2) INFORMATION FOR SEQ ID NO: 7:

- (i) SEQUENCE CHARACTERISTICS:
  - (A) LENGTH: 23 base pairs



-continued

(B) TYPE: nucleic acid  
 (C) STRANDEDNESS: single  
 (D) TOPOLOGY: linear

## (ix) FEATURE:

(A) NAME/KEY: -  
 (B) LOCATION:1..23  
 (C) IDENTIFICATION METHOD:  
 (D) OTHER INFORMATION:/note= "K18XH3' synthetic DNA  
 oligo-nucleotide - amplification primer for obtaining  
 K18"

## (xi) SEQUENCE DESCRIPTION: SEQ ID NO: 7:

GACACGGACA GCAGGTGTTG TTG

23

## (2) INFORMATION FOR SEQ ID NO: 8:

## (i) SEQUENCE CHARACTERISTICS:

(A) LENGTH: 30 base pairs  
 (B) TYPE: nucleic acid  
 (C) STRANDEDNESS: single  
 (D) TOPOLOGY: linear

## (ix) FEATURE:

(A) NAME/KEY: -  
 (B) LOCATION:1..30  
 (C) IDENTIFICATION METHOD:  
 (D) OTHER INFORMATION:/note= "K18P1 synthetic  
 oligo-nucleotide - amplification primer for obtaining  
 K18"

## (xi) SEQUENCE DESCRIPTION: SEQ ID NO: 8:

CGAGGTACCA ATAACAGTAA AAGGCAGTAC

30

## (2) INFORMATION FOR SEQ ID NO: 9:

## (i) SEQUENCE CHARACTERISTICS:

(A) LENGTH: 23 base pairs  
 (B) TYPE: nucleic acid  
 (C) STRANDEDNESS: single  
 (D) TOPOLOGY: linear

## (ix) FEATURE:

(A) NAME/KEY: -  
 (B) LOCATION:1..23  
 (C) IDENTIFICATION METHOD:  
 (D) OTHER INFORMATION:/note= "K18NsiIR synthetic DNA  
 oligo-nucleotide - amplification primer for obtaining  
 K18"

## (xi) SEQUENCE DESCRIPTION: SEQ ID NO: 9:

CACCGGTATA TCACCTTCC TGC

23

## (2) INFORMATION FOR SEQ ID NO: 10:

## (i) SEQUENCE CHARACTERISTICS:

(A) LENGTH: 18 base pairs  
 (B) TYPE: nucleic acid  
 (C) STRANDEDNESS: single  
 (D) TOPOLOGY: linear

## (ix) FEATURE:

(A) NAME/KEY: -  
 (B) LOCATION:1..18  
 (C) IDENTIFICATION METHOD:  
 (D) OTHER INFORMATION:/note= "cftrp1 synthetic DNA  
 oligonucleotide - amplification primer for PCR  
 mutagenesis"

## (xi) SEQUENCE DESCRIPTION: SEQ ID NO: 10:

GAGACCATGG AGAGGTCG

18

-continued

## (2) INFORMATION FOR SEQ ID NO: 11:

- (i) SEQUENCE CHARACTERISTICS:
  - (A) LENGTH: 34 base pairs
  - (B) TYPE: nucleic acid
  - (C) STRANDEDNESS: single
  - (D) TOPOLOGY: linear
- (ii) MOLECULE TYPE: other nucleic acid
- (ix) FEATURE:
  - (A) NAME/KEY: -
  - (B) LOCATION:1..34
  - (C) IDENTIFICATION METHOD:
  - (D) OTHER INFORMATION:/note= "TE"

(xi) SEQUENCE DESCRIPTION: SEQ ID NO: 11:

GTTTTTATTT TTAATTTTCT TTCAAATACT TCCA

34

## (2) INFORMATION FOR SEQ ID NO: 12:

- (i) SEQUENCE CHARACTERISTICS:
  - (A) LENGTH: 24 base pairs
  - (B) TYPE: nucleic acid
  - (C) STRANDEDNESS: single
  - (D) TOPOLOGY: linear
- (ix) FEATURE:
  - (A) NAME/KEY: -
  - (B) LOCATION:1..24
  - (C) IDENTIFICATION METHOD:
  - (D) OTHER INFORMATION:/note= "TE2 synthetic DNA  
oligo-nucleotide - amplification primer for PCR  
mutagenesis"

(xi) SEQUENCE DESCRIPTION: SEQ ID NO: 12:

GTCCGCAAAG CCTGAGTCCT GTCC

24

## (2) INFORMATION FOR SEQ ID NO: 13:

- (i) SEQUENCE CHARACTERISTICS:
  - (A) LENGTH: 54 base pairs
  - (B) TYPE: nucleic acid
  - (C) STRANDEDNESS: single
  - (D) TOPOLOGY: linear
- (ix) FEATURE:
  - (A) NAME/KEY: -
  - (B) LOCATION:1..54
  - (C) IDENTIFICATION METHOD:
  - (D) OTHER INFORMATION:/note= "K183'SS synthetic DNA  
oligo-nucleotide - amplification primer for PCR  
mutagenesis"

(xi) SEQUENCE DESCRIPTION: SEQ ID NO: 13:

AAATTAAAAA TAAAAACAGA CCTGAAAAAA AAAAAAGAGAG AGGTTGTTCC ATGA

54

## (2) INFORMATION FOR SEQ ID NO: 14:

- (i) SEQUENCE CHARACTERISTICS:
  - (A) LENGTH: 49 base pairs
  - (B) TYPE: nucleic acid
  - (C) STRANDEDNESS: single
  - (D) TOPOLOGY: /note= "TEtop synthetic DNA  
oligo-nucleotide - amplification primer for PCR  
mutagenesis"
- (ix) FEATURE:
  - (A) NAME/KEY: -
  - (B) LOCATION:1..49
  - (C) IDENTIFICATION METHOD:

-continued

- 
- (xi) SEQUENCE DESCRIPTION: SEQ ID NO: 14:  
GATCTGTTTT TATTTTAAAT TTTCTTCAA ATACTTCCAC CATGGCCCC 49
- (2) INFORMATION FOR SEQ ID NO: 15:
- (i) SEQUENCE CHARACTERISTICS:  
(A) LENGTH: 25 base pairs  
(B) TYPE: nucleic acid  
(C) STRANDEDNESS: single  
(D) TOPOLOGY: linear
- (ix) FEATURE:  
(A) NAME/KEY: -  
(B) LOCATION:1..25  
(C) IDENTIFICATION METHOD:  
(D) OTHER INFORMATION:/note= "cftr3'SS synthetic DNA  
oligo-nucleotide - amplification primer for PCR  
mutagenesis"
- (xi) SEQUENCE DESCRIPTION: SEQ ID NO: 15:  
GGTGACTTCC CCCAAATATA AAAAG 25
- (2) INFORMATION FOR SEQ ID NO: 16:
- (i) SEQUENCE CHARACTERISTICS:  
(A) LENGTH: 23 base pairs  
(B) TYPE: nucleic acid  
(C) STRANDEDNESS: single  
(D) TOPOLOGY: linear
- (ix) FEATURE:  
(A) NAME/KEY: -  
(B) LOCATION:1..23  
(C) IDENTIFICATION METHOD:  
(D) OTHER INFORMATION:/note= "TE1 synthetic DNA  
oligo-nucleotide - amplification primer for PCR  
analysis of CFTR mRNA"
- (xi) SEQUENCE DESCRIPTION: SEQ ID NO: 16:  
CTGTCCTTTC TCTCAGCGT CAG 23
- (2) INFORMATION FOR SEQ ID NO: 17:
- (i) SEQUENCE CHARACTERISTICS:  
(A) LENGTH: 16 base pairs  
(B) TYPE: nucleic acid  
(C) STRANDEDNESS: single  
(D) TOPOLOGY: linear
- (ix) FEATURE:  
(A) NAME/KEY: -  
(B) LOCATION:1..16  
(C) IDENTIFICATION METHOD:  
(D) OTHER INFORMATION:/note= "cftrp2 synthetic DNA  
oligo-nucleotide - amplification primer for PCR analysis  
of CFTR mRNA"
- (xi) SEQUENCE DESCRIPTION: SEQ ID NO: 17:  
GAGGAGTGCC ACTTGC 16
- (2) INFORMATION FOR SEQ ID NO: 18:
- (i) SEQUENCE CHARACTERISTICS:  
(A) LENGTH: 24 base pairs  
(B) TYPE: nucleic acid  
(C) STRANDEDNESS: single  
(D) TOPOLOGY: linear
- (ix) FEATURE:  
(A) NAME/KEY: -  
(B) LOCATION:1..24

-continued

- (C) IDENTIFICATION METHOD:  
 (D) OTHER INFORMATION:/note= "cftrp3 synthetic DNA  
 oligo-nucleotide - amplification primer for PCR analysis  
 of CFTR mRNA"

(xi) SEQUENCE DESCRIPTION: SEQ ID NO: 18:

GTTGTTGGAA AGGAGACTAA CAAG 24

(2) INFORMATION FOR SEQ ID NO: 19:

- (i) SEQUENCE CHARACTERISTICS:  
 (A) LENGTH: 10504 base pairs  
 (B) TYPE: nucleic acid  
 (C) STRANDEDNESS: double  
 (D) TOPOLOGY: circular
- (ix) FEATURE:  
 (A) NAME/KEY: -  
 (B) LOCATION:  
 (C) IDENTIFICATION METHOD:  
 (D) OTHER INFORMATION:/note= "K18EpilongmTELacZ; Figure 20"

(xi) SEQUENCE DESCRIPTION: SEQ ID NO: 19:

GGTACCAATA ACAGTAAAAG GCAGTACATA GCTTGTGAC TCCACATACT TTATTATAAA 60  
 ATACTGCCCA ACTTGACAGT TCTGGAATCC AGTGGGGGAA TATAAAGGTG AAAGCAGGAG 120  
 AGACCCCTCT GACTGGAACC TCTTACCTCC CAGAAGCCTT GTATGCAAAA CCAGTGGGCA 180  
 TTCATTTGTA TGTTATTTTG CATCCCGTTT GCCTCCAGC CTTCAGCAGG CCCCAGCCCT 240  
 CCCCTGGCCA GCTTCCACCC TGACTGCCCC CTGGCTGGCT CCCATTGAGC ACTGTGGGCT 300  
 CTCCCACCA TTAGGTGACA GATCAGGAAC AATCCAGGCT CAGGCTCTTT ATCTGTGCTC 360  
 TGCCCTCCAC CTGGCAGGTC CACTGGCCAG GCTTTTCCAG GGTCCCTTCT CTCCCAGGTC 420  
 TGCCCTACTA TTTGTCTCTC CCTTCCCCCT CAGCTGGTAG CTCGATAAGA ATCAATAGGT 480  
 CCACTCCAGA GCAAAGAACA CAGCCAAATG TGTCATACCA GGCCCTGCCA GAAAAACGAG 540  
 CTGCTGGAGC TGACAAACTT GAAGGCCAAA CACCTAAGGT TCCCCCAAC ACTTCATTCA 600  
 GCAGGGATGG TCATTCAGCT TCAGGGGGCA GGCAGCATGA AAGCCTCCCT ACCTCCATCC 660  
 TTCTCACACA GAGGCTGGGG AGAGCATCTT GGAGGATGCA GTCCCTGGG GCCAGGCTTC 720  
 TAATCCAGAC AGCCCTTACA AGGGGGGACA GGGGAAGGAC TGGCTTGAG AAAAGTCCTA 780  
 GAAAAGAGGG GAGGGGCACT GGCCACCAGG GCTGGGTCGC TGCTATGATG GTCCCTAGGAG 840  
 TGCTGCCTG TCCTCTCAGG CCCCATGCGA TGTAGGACAC ATTACTTTTA TTTATTTATT 900  
 TATTTATTTT GAGTCAGAGT TTCGCTCTGG TTGCCAGGC TGGAGCGCA CGGCACGATC 960  
 TTGGCTCACT GCAACCTCTG CCTCTGGGT TCAAGCGATT CTCTGCCTC AGCCTCCTGA 1020  
 GTAGCTGGGA TTACAGGCAC ACACTGTGCT GGTAAATTTT TGTATTTTTA GTAGAGAAGG 1080  
 GGTGTCACCA TGTTGGTCAG GCTGGTCTCA AATTTTTTTT TTTTTTTTTT TTTTTTTTTT 1140  
 AGACAGAGTC TTGCTCTGTT GTCTAGGCTG GAGTGCAAGT GCATCGAACT CTTGACCTCA 1200  
 AGTGATCCAC CCGCTCGGC CTCCCAAAGT GCTTGGATTA CAGGCATGAG CCACTGTGCC 1260  
 CGGCGATGTG GGACACATTA TCATCTCTGT GAGAGATTTT TGGTCTCTTT TGTACCGCC 1320  
 CTTCTCTCCC AGCTCCTAGA ACTGGCCCTG GCTCACAGTA GGTGCTGAAT GCATACTGGT 1380  
 TGAATTGTAA ATGCTCAGGA TTTGTTTAAT TAAGGATGCA GAAAGGTGA TATACCGGTG 1440  
 TGCAGAAGTC AGGATGCATT CCCTGTCCAA ATCACAGTGT TCCACTGAGG CAAGGCCCTT 1500  
 GGGAGTGAGG TCGGGAGAGG GGAGGGTGGT GGAGGGGGCT CAGAGACTGG GTTGTGTTTG 1560  
 GGGAGTCTGC ACCTATTTGC TGAGTGAATG TATGTGTGTG TGCATTTGAG AGCACACCTC 1620

-continued

---

TGTATGATTC	GGGTGTGAGT	GTGTGTGAGG	AAACGTGGGC	AGGCGAGGAG	TGTTTGGGAG	1680
CCAGGTGCAG	CTGGGGTGTG	AGTGTGTAAG	CAAGCAGCTA	TGAGGCTGGG	CATTGCTTCT	1740
CCTCCTCTTC	TCCAGCTCCC	AGCCTTTCTT	CCCCGGGACT	CCTGGGGCTC	CAGGATGCCC	1800
CCAAGATCCC	CTCCACAAGT	GGATAATTTG	GGCTGCAGGT	TAAGGACAGC	TAGAGGGACT	1860
CACAGGCCAT	TCCACCCGCA	CACCACCAGA	CCCCAAAT	TCTTTTTTCT	TTTTTTTTTG	1920
AGACAGAGTC	TCACTCTGTC	GCCAGGCTGC	AGTGGCGCGA	TCTCGGCTCA	CTGCAACCTC	1980
CGCCTCCCAG	GTTCAAGCGA	TTCCCCTTCC	TCAGCCTCCC	AAGTAGCTGA	GACTIONAGGC	2040
GTGCACCATC	ACGTCCGGCT	AATTTTTTGT	ATTTTAGTAG	AGAGGGGTTT	CACCATGTTG	2100
GCTAGGATGG	TCTCGATCTC	CTGACCTCGT	GATCCGCCCA	CCTAGGCCCTC	CCAAAGTGCT	2160
GAGATTACAG	GCGTGAGCCA	CTGCGCCCGG	TCAAGACTCC	CAAATTTCAA	ACTCGCCAGC	2220
ACCTCCTCCA	CCTGGGGGAG	AAGAGCATAA	TAACGTCATT	TCCTGCCCTG	AAAGCAGCCT	2280
CGAGGGCCAA	CAACACCTGC	TGTCCGTGTC	CATGCCCGGT	TGGCCACCCC	GTTTCTGGGG	2340
GGTGAGCGGG	GCTTGGCAGG	GCTGCGCGGA	GGGCGCGGGG	GTGGGGCCCG	GGGCGGAGCG	2400
GCCCGGGGCG	GAGGGCGCGG	GCTCCGAGCC	GTCCACCTGT	GGCTCCGGCT	TCCGAAGCGG	2460
CTCCGGGGCG	GGGCGGGGCG	CTCACTCTGC	GATATAACTC	GGGTCGCGCG	GCTCGCGCAG	2520
GCCGCCACCG	TCGTCCGCAA	AGCCTGAGTC	CTGTCTTTC	TCTCACGCGT	CAGGTAAGGG	2580
GTAGGAGGGA	CCTCAACTCC	CAGCCTTGTC	TGACCCTCCA	ATTATACACT	CCTTTGCCTC	2640
TTTCCGTCA	TCCATAACCA	CCCCAACCCC	TACTCCACCG	GGAGGGGGTT	GGGCATACCT	2700
GGATTTCCAT	CCGCGCACCT	AGCCACAGGG	TCCCTAAGAG	CAGCAGCAGC	TAGGCATGGG	2760
AGGGCTCTTT	CCCAGGAGAG	AGGGGGAAGG	GGACAGGGTT	GAGAGCTTTA	CAGAGGAAGT	2820
GGACAGCATG	GAGGGAGGTA	AGGAAAGGCC	TGTAAGAGG	AGGAGACACT	GGCTCTGGCG	2880
GAATGGGGAC	TATTGGAGGG	TAAAGCGGAT	GTGGCTAAGG	CTGAGTCATC	TAGGAGTAAA	2940
CAAGAGCCCT	TCCTTTGGGA	GGAGCCAATC	CAGGGTGTAG	GGGGCCAGA	GTGACCAGGT	3000
GCAC TAGGGA	AAAAATGCCA	GGAGAGGGCC	AGGAAGAGGA	CTTGTTAGTA	GCGACTCACT	3060
TCTGGGCAGG	CAGGCCAGCC	AGCTAGCCAG	CCTGCTGAGG	CTTCCCAAGA	GGGCAGAGT	3120
GCTGGGATCT	GGGAATCCAG	GAAAGGAGGG	AATGGGGTGG	GGCTAGATGA	AAAGGATAG	3180
GTGTCCAGGG	AGAGCCTCTG	GCTATTCCTG	GGACCAGGAA	GTTTTCACTA	GGATACATAA	3240
CAC TTTTAC	ACACTCACCC	CACCCATCCC	TGGCTTTCTA	TTCATGGAAC	AACCTCTCTC	3300
TTTTTTTTTT	TCAGGTCTGT	TTTTATTTTT	AATTTTCTTT	CAAATACTTC	CACCATGGCC	3360
AAGATCCCTC	CTAAGAAGAA	GCGCAAAGTC	GAGGATCCCG	TCGTTTTACA	ACGTCGTGAC	3420
TGGGAAAACC	CTGGCGTTAC	CCAACCTAAT	CGCCTTGCG	CACATCCCCC	TTTCGCCAGC	3480
TGGCGTAATA	GCGAAGAGGC	CCGCACCGAT	CGCCCTTCCC	AACAGTTGCG	CAGCCTGAAT	3540
GGCGAATGGC	GCTTTGCCTG	GTTTCCGGCA	CCAGAAGCGG	TGCCGAAAG	CTGGCTGGAG	3600
TGCGATCTTC	CTGAGGCCGA	TACTGTCTGC	GTCCCTCAA	ACTGGCAGAT	GCACGGTTAC	3660
GATGCGCCA	TCTACACCAA	CGTAACTTAT	CCCATTACGG	TCAATCCGCC	GTTTGTTC	3720
ACGGAGAATC	CGACGGGTTG	TTACTCGCTC	ACATTTAATG	TTGATGAAAG	CTGGCTACAG	3780
GAAGGCCAGA	CGCGAATTAT	TTTTGATGGC	GTTAACTCGG	CGTTTCATCT	GTGGTGCAAC	3840
GGGCGCTGGG	TCGGTTACGG	CCAGGACAGT	CGTTTGCCGT	CTGAATTTGA	CCTGAGCGCA	3900
TTTTTACGCG	CCGAGAAAA	CCGCCTCGCG	GTGATGGTGC	TGCGTTGGAG	TGACGGCAGT	3960

-continued

---

TATCTGGAAG	ATCAGGATAT	GTGGCGGATG	AGCGGCATTT	TCCGTGACGT	CTCGTTGCTG	4020
CATAAACCGA	CTACACAAAT	CAGCGATTTC	CATGTTGCCA	CTCGCTTTAA	TGATGATTTT	4080
AGCCCGCCTG	TACTGGAGGC	TGAAGTTCAG	ATGTGCGGCG	AGTTGCGTGA	CTACCTACGG	4140
GTAACAGTTT	CTTTATGGCA	GGGTGAAACG	CAGGTCGCCA	GCGGCACCGC	GCCTTTCGGC	4200
GGTGAAATTA	TCGATGAGCG	TGGTGGTTAT	GCCGATCGCG	TCACACTACG	TCTGAACGTC	4260
GAAAACCCGA	AACTGTGGAG	CGCCGAAATC	CCGAATCTCT	ATCGTGCGGT	GGTTGAACTG	4320
CACACCGCCG	ACGGCACGCT	GATTGAAGCA	GAAGCCTGCG	ATGTGCGTTT	CCGCGAGGTG	4380
CGGATTGAAA	ATGGTCTGCT	GCTGCTGAAC	GGCAAGCCGT	TGCTGATTTC	AGGCGTTAAC	4440
CGTCACGAGC	ATCATCCTCT	GCATGGTCAG	GTCATGGATG	AGCAGACGAT	GGTGCAGGAT	4500
ATCCTGCTGA	TGAAGCAGAA	CAACTTTAAC	GCCGTGCGCT	GTTCGCATTA	TCCGAACCAT	4560
CCGCTGTGGT	ACACGCTGTG	CGACCGCTAC	GGCCTGTATG	TGGTGGATGA	AGCCAATATT	4620
GAAACCCACG	GCATGGTGCC	AATGAATCGT	CTGACCGATG	ATCCGCGCTG	GCTACCGGCG	4680
ATGAGCGAAC	GCGTAACGCG	AATGGTGCAG	CGCGATCGTA	ATCACCCGAG	TGTGATCATC	4740
TGGTTCGCTG	GGAAATGAATC	AGGCCACGGC	GCTAATCACG	ACGCGCTGTA	TCGCTGGATC	4800
AAATCTGTCG	ATCCTTCCCG	CCCCTGTCAG	TATGAAGGCG	GCGGAGCCGA	CACCACGGCC	4860
ACCGATATTA	TTTGCCCGAT	GTACGCGCGC	GTGGATGAAG	ACCAGCCCTT	CCCCTGCTGT	4920
CCGAAATGGT	CCATCAAAAA	ATGGCTTTTC	CTACCTGGAG	AGACGCGCCC	GCTGATCCTT	4980
TGCGAATACG	CCCACGCGAT	GGGTAACAGT	CTTGGCGGTT	TCGCTAAATA	CTGGCAGGCG	5040
TTTCGCTCAGT	ATCCCCGTTT	ACAGGGCGGC	TTCGCTCTGG	ACTGGGTGGA	TCAGTCTGCT	5100
ATTAATAATG	ATGAAAACGG	CAACCCGTGG	TCGGCTTACG	GCGGTGATTT	TGGCGATACG	5160
CCGAACGATC	GCCAGTTCTG	TATGAACGGT	CTGGTCTTTG	CCGACCGCAC	GCCGCATCCA	5220
GCGCTGACGG	AAGCAAAACA	CCAGCAGCAG	TTTTTCCAGT	TCCGTTTATC	CGGGCAAACC	5280
ATCGAAGTGA	CCAGCGAATA	CCTGTTCCGT	CATAGCGATA	ACGAGCTCCT	GCACTGGATG	5340
GTGGCGCTGG	ATGGTAAGCC	GCTGGCAAGC	GGTGAAGTGC	CTCTGGATGT	CGCTCCACAA	5400
GGTAACAGT	TGATTGAACT	GCCTGAACTA	CCGACGCCGG	AGAGCGCCGG	GCAACTCTGG	5460
CTCACAGTAC	GCGTAGTGCA	ACCGAACGCG	ACCGCATGGT	CAGAAGCCGG	GCACATCAGC	5520
GCCTGGCAGC	AGTGGCGTCT	GCGGAAAAAC	CTCAGTGTGA	CGCTCCCCGC	CGCGTCCCAG	5580
GCCATCCCCG	ATCTGACCAC	CAGCGAAATG	GATTTTTGCA	TCGAGCTGGG	TAATAAGCGT	5640
TGGCAATTTA	ACCGCCAGTC	AGGCTTTCTT	TCACAGATGT	GGATTGGCGA	TAAAAACAA	5700
CTGCTGACGC	CGCTGCGCGA	TCAGTTCACC	CGTGACCCGC	TGGATAACGA	CATTGGCGTA	5760
AGTGAAGCGA	CCCGCATTGA	CCCTAACGCC	TGGTTCGAAC	GCTGGAAGGC	GGCGGGCCAT	5820
TACCAGGCCG	AAGCAGCGTT	GTTGCAGTGC	ACGGCAGATA	CACTTGCTGA	TGCGGTGCTG	5880
ATTACGACCG	CTCACGCGTG	GCAAGCATCAG	GGGAAAACCT	TATTTATCAG	CCGAAAACC	5940
TACCGGATTG	ATGGTAGTGG	TCAAATGGCG	ATTACCGTTG	ATGTTGAAGT	GGCGAGCGAT	6000
ACACCGCATC	CGGCGCGGAT	TGGCCTGAAC	TGCCAGCTGG	CGCAGGTAGC	AGAGCGGGTA	6060
AACTGGCTCG	GATTAGGGGC	GCAAGAAAAC	TATCCCGACC	GCCTTACTGC	CGCCTGTTTT	6120
GACCGCTGGG	ATCTGCCATT	GTCAGACATG	TATACCCCGT	ACGCTTTCCC	GAGCGAAAAC	6180
GGTCTGCGCT	GCGGGACGCG	CGAATTGAAT	TATGGCCAC	ACCAGTGGCG	CGGCGACTTC	6240
CAGTTCAACA	TCAGCCGCTA	CAGTCAACAG	CAACTGATGG	AAACCAGCCA	TCGCCATCTG	6300
CTGCACGCGG	AAGAAGGCAC	ATGGCTGAAT	ATCGACGGTT	TCCATATGGG	GATTGGTGGC	6360

-continued

---

GACGACTCCT	GGAGCCCGTC	AGTATCGGCG	GAATTCAGC	TGAGCGCCGG	TCGCTACCAT	6420
TACCAGTTGG	TCTGGTGTCA	AAAATATCTT	TGTGAAGGAA	CCTTACTTCT	GTGGTGTGAC	6480
ATAATTGGAC	AAACTACCTA	CAGAGATTTA	AAGCTCTAAG	GTAAATATAA	AATTTTTAAG	6540
TGTATAATGT	GTTAAACTAC	TGATTCTAAT	TGTTTGTGTA	TTTTAGATTC	CAACCTATGG	6600
AACTGATGAA	TGGGAGCAGT	GGTGAATGC	CTTTAATGAG	GAAAACCTGT	TTTGCTCAGA	6660
AGAAATGCGA	TCTAGTGATG	ATGAGGCTAC	TGCTGACTCT	CAACATTCTA	CTCCTCCAAA	6720
AAAGAAGAGA	AAGGTAGAAG	ACCCCAAGGA	CTTTCCTTCA	GAATTGCTAA	GTTTTTTGAG	6780
TCATGCTGTG	TTTAGTAATA	GAACTCTTGC	TTGCTTTGCT	ATTTACACCA	CAAAGGAAAA	6840
AGCTGCACGT	CTATACAAGA	AAATTATGGA	AAAATATTCT	GTAACCTTTA	TAAGTAGGCA	6900
TAACAGTTAT	AATCATAACA	TACTGTTTTT	TCTTACTCCA	CACAGGCATA	GAGTGTCTGC	6960
TATTAATAAC	TATGCTCAAA	AATTGTGTAC	CTTTAGCTTT	TTAATTGTGA	AAGGGGTTAA	7020
TAAGGAATAT	TTGATGTATA	GTGCCCTGAC	TAGAGATCAT	AATCAGCCAT	ACCACATTTG	7080
TAGAGGTTTT	ACTTGCTTTA	AAAAACCTCC	CACACCTCCC	CCTGAACCTG	AAACATAAAA	7140
TGAATGCAAT	TGTTGTTGTT	AACTTGTTTA	TTGCAGCTTA	TAATGGTTAC	AAATAAAGCA	7200
ATAGCATCAC	AAATTCACA	AATAAAGCAT	TTTTTTCACT	GCATTCTAGT	TGTGGTTTGT	7260
CCAAACTCAT	CAATGTATCT	TATCATGTCT	GGATCCCCAG	GAAGCTCCTC	TGTGTCCTCA	7320
TAAACCCTAA	CCTCCTCTAC	TTGAGAGGAC	ATTCCAATCA	TAGGCTGCC	ATCCACCCTC	7380
TGTGTCCTCC	TGTTAATTAG	GTCACTTAAC	AAAAAGGAAA	TTGGGTAGGG	GTTTTTCACA	7440
GACCGCTTTC	TAAGGGTAAT	TTTAAAATAT	CTGGGAAGTC	CCTTCCACTG	CTGTGTTCCA	7500
GAAGTGTGG	TAAACAGCCC	ACAAATGTCA	ACAGCAGAAA	CATACAAGCT	GTCAGCTTTG	7560
CACAAGGGCC	CGGTACCCGG	GGATCCTCTA	GAACTAGTGG	ATCCCCGGG	CTGCAGGAAT	7620
TCGATATCAA	GCTTATCGAT	ACCGTCGACC	GATGCCCTTG	AGAGCCTTCA	ACCCAGTCAG	7680
CTCCTTCCGG	TGGCGCGGG	GCATGACTAT	CGTCGCCGCA	CTTATGACTG	TCTTCTTTAT	7740
CATGCAACTG	GTAGGACAGG	TGCCGGCAGC	GCTCTTCCGC	TTCTCGCTC	ACTGACTCGC	7800
TGCGCTCGGT	CGTTCGGCTG	CGGCAGCGG	TATCAGCTCA	CTCAAAGCG	GTAATACGGT	7860
TATCCACAGA	ATCAGGGGAT	AACGCAGGAA	AGAACATGTG	AGCAAAGGC	CAGCAAAGG	7920
CCAGGAACCG	TAAAAAGGCC	GCGTTGCTGG	CGTTTTTCCA	TAGGCTCCGC	CCCCTGACG	7980
AGCATCACAA	AAATCGACGC	TCAAGTCAGA	GGTGGCGAAA	CCCGACAGGA	CTATAAAGAT	8040
ACCAGGCGTT	TCCCCCTGGA	AGCTCCCTCG	TGCGCTCTCC	TGTTCCGACC	CTGCCGCTTA	8100
CCGATACCT	GTCCGCCTTT	CTCCCTTCGG	GAAGCGTGGC	GCTTCTCAT	AGCTCACGCT	8160
GTAGGTATCT	CAGTTCGGTG	TAGGTCGTTT	GCTCCAAGCT	GGGCTGTGTG	CACGAACCCC	8220
CCGTTACAGC	CGACCGCTGC	GCCTTATCCG	GTAACATATCG	TCTTGAGTCC	AACCCGGTAA	8280
GACACGACTT	ATCGCCACTG	GCAGCAGCCA	CTGGTAACAG	GATTAGCAGA	GCGAGGTATG	8340
TAGGCGGTGC	TACAGAGTTC	TTGAAAGTGT	GGCCTAACTA	CGGCTACACT	AGAAGGACAG	8400
TATTTGGTAT	CTGCGCTCTG	CTGAAGCCAG	TTACCTTCGG	AAAAAGAGTT	GGTAGCTCTT	8460
GATCCGGCAA	ACAAACCACC	GCTGGTAGCG	GTGGTTTTTT	TGTTTGCAAG	CAGCAGATTA	8520
CGCGCAGAAA	AAAAGGATCT	CAAGAAGATC	CTTTGATCTT	TTCTACGGGG	TCTGACGCTC	8580
AGTGAACGA	AAACTCACGT	TAAGGGATTT	TGGTCATGAG	ATTATCAAAA	AGGATCTTCA	8640
CCTAGATCCT	TTTAAATTA	AAATGAAGTT	TTAAATCAAT	CTAAAGTATA	TATGAGTAAA	8700

-continued

CTTGGTCTGA CAGTTACCAA TGCTTAATCA GTGAGGCACC TATCTCAGCG ATCTGTCTAT	8760
TTCGTTTCATC CATAGTTGCC TGACTCCCCG TCGTGTAGAT AACTACGATA CGGGAGGGCT	8820
TACCATCTGG CCCCAGTGCT GCAATGATAC CGCGAGACCC ACGCTCACCG GCTCCAGATT	8880
TATCAGCAAT AAACCAGCCA GCCGGAAGGG CCGAGCGCAG AAGTGGTCCT GCAACTTTAT	8940
CCGCCTCCAT CCAGTCTATT AATTGTTGCC GGGAAAGCTAG AGTAAGTAGT TCGCCAGTTA	9000
ATAGTTTGGC CAACGTTGTT GCCATTGCTA CAGGCATCGT GGTGTCACGC TCGTCGTTTG	9060
GTATGGCTTC ATTCAGCTCC GGTTCCCAAC GATCAAGGCG AGTTACATGA TCCCCATGT	9120
TGTGCAAAAA AGCGGTTAGC TCCTTCGGTC CTCGGATCGT TGTGAGAAAGT AAGTTGGCCG	9180
CAGTGTATC ACTCATGGTT ATGGCAGCAC TGCATAATTC TCTTACTGTC ATGCCATCCG	9240
TAAGATGCTT TTCTGTGACT GGTGAGTACT CAACCAAGTC ATTCTGAGAA TAGTGTATGC	9300
GGCGACCGAG TTGCTCTTGC CCGGCTCAA TACGGGATAA TACCGGCCA CATAGCAGAA	9360
CTTTAAAAGT GCTCATCATT GGAAAACGTT CTTCGGGGCG AAAACTCTCA AGGATCTTAC	9420
CGCTGTTGAG ATCCAGTTCG ATGTAACCCA CTCGTGCACC CAACTGATCT TCAGCATCTT	9480
TTACTTTCAC CAGCGTTTCT GGGTGAGCAA AAACAGGAAG GCAAAATGCC GCAAAAAGG	9540
GAATAAGGGC GACACGGAAA TGTGAATAC TCATACTCTT CCTTTTCAA TATTATTGAA	9600
GCATTTATCA GGGTTATTGT CTCATGAGCG GATACATATT TGAATGTATT TAGAAAAATA	9660
AACAAATAGG GGTTCGCGC ACATTTCCCC GAAAAGTGCC ACCTGACGCG CCCTGTAGCG	9720
GCGCATTAAAG CGCGGCGGGT GTGGTGGTTA CGCGCAGCGT GACCGCTACA CTGCCAGCG	9780
CCCTAGCGCC CGCTCCTTTC GCTTCTTCC CTTCCTTCT CGCCACGTTT CCGGCTTTC	9840
CCCCTCAAGC TCTAAATCGG GGGCTCCCTT TAGGGTCCG ATTTAGTGCT TTACGGCACC	9900
TCGACCCCAA AAAACTTGAT TAGGGTGATG GTTCACGTAG TGGGCCATCG CCCTGATAGA	9960
CGGTTTTTCG CCCTTTGACG TTGGAGTCCA CGTTCCTTAA TAGTGGACTC TTGTTCCAAA	10020
CTGGAACAAC ACTCAACCCT ATCTCGGTCT ATTCTTTTGA TTTATAAGGG ATTTTGCCGA	10080
TTTCGGCCTA TTGGTTAAAA AATGAGCTGA TTTAACAAAA ATTTAACGCG AATTTTAACA	10140
AAATATTAAC GTTTACAATT TCCCATTCGC CATTACAGGCT ACGCAACTGT TGGGAAGGGC	10200
GATCGGTGCG GGCCCTTTCG CTATTACGCC AGCCCAAGCT ACCATGATAA GTAAGTAATA	10260
TTAAGGTACG TGGAGGTTTT ACTTGCTTTA AAAAACCTCC CACACCTCC COTGAACCTG	10320
AAACATAAAA TGAATGCAAT TGTTGTTGTT AACTTGTTTA TTGAGCTTA TAATGGTTAC	10380
AAATAAAGCA ATAGCATCAC AAATTCACA AATAAAGCAT TTTTTTCACT GCATTCTAGT	10440
TGTGTTTTGT CCAAATCAT CAATGTATCT TATGGTACTG TAACTGAGCT AACATAACCC	10500
GGGA	10504

We claim:

1. An expression cassette for the episomal expression of a transgene in a targeted mammalian epithelial cell, comprising: a cytokeratin 18 5' region, a cytokeratin 18 promoter, and a cytokeratin 18 intron 1, wherein the expression cassette is capable of receiving a transgene for expression in the epithelial cell, with the proviso that the transgene is not cytokeratin 18.

2. The expression cassette of claim 1, wherein the cytokeratin 18 intron 1 comprises all or part of nucleotide nos. 2566 to 3315 of SEQ ID NO:1.

3. The expression cassette of claim 1, wherein the cytokeratin 18 5' region and cytokeratin 18 promoter comprise all or part of nucleotide nos. 1 to 2565 of SEQ ID NO:1.

4. The expression cassette of claim 1, further comprising a translational enhancer.

5. The expression cassette of claim 4, wherein the translational enhancer comprises all or part of nucleotide nos. 3316 to 3354 of SEQ ID NO:1.

6. The expression cassette of claim 1, comprising all or part of nucleotide nos. 1 to 3354 and 7949 to 12143 of SEQ ID NO:1.



7. The expression cassette of claims **1, 2, 3, 4, 5** or **6**, further comprising a transgene selected from the group consisting of (i) a nucleotide sequence comprising all or part of nucleotide nos. 3355 to 7955 of SEQ ID NO:1 (ii) a nucleotide sequence having at least 80% sequence identity with nucleotide nos. 3355 to 7955 of SEQ ID NO:1 and (iii) a nucleotide sequence encoding the same polypeptide that is encoded by nucleotide nos. 3355 to 7955 of SEQ ID NO:1.

8. The expression cassette of claim **7**, wherein the cassette is modified in an intron selected from the group consisting of the k18 intron I 3' splice site, a CFTR intron 3' cryptic splice site-1 and a CFTR intron 3' cryptic splice site-2 thereby reducing alternative RNA splicing and increasing the steady state level of mRNA produced from the CFTR sequence.

9. The expression cassette of claim **8**, wherein the transgene comprises all or part of nucleotide numbers 3355 to 7955 of SEQ ID NO:1 and an intron selected from the group consisting of nucleotides 3301 to 3304, 3306 to 3308, 3310, 3315 and 3624 of SEQ ID NO:1.

10. The expression cassette of claim **2**, comprising all or part of the nucleotide sequence of SEQ ID NO:1.

11. An expression cassette comprising at least 80% sequence identity with a sequence selected from the group consisting of nucleotide nos. 1 to 3354, 7949 to 12143 of SEQ ID NO:1 and SEQ ID NO:1.

12. A vector comprising the expression cassette of claim **1**.

13. The expression cassette of claim **1**, wherein the epithelial cell is a lung epithelial cell.

14. The expression cassette of claim **13**, wherein the lung epithelial cell is an airway epithelial cell or a submucosal cell.

15. A mammalian epithelial cell comprising the expression cassette of claim **1**.

16. The mammalian epithelial cell of claim **15**, wherein said mammalian epithelial cell is a human cell.

17. A composition comprising an effective amount of the expression cassette of claim **7** and a pharmaceutically acceptable carrier.

18. A composition comprising the expression cassette of claim **7** and a carrier.

19. A method for expressing a gene in a target epithelial cell, comprising:

administering to the epithelial cell an amount of the expression cassette of claims **1, 2, 3, 4, 5, 6, 9, 10** or **11** so that the expression cassette is inserted in the epithelial cell; and

expressing a protein encoded by the transgene to produce the protein.

20. A method for increasing chloride channels in an epithelial cell, comprising:

administering to the epithelial cell an amount of the expression cassette of claims **1, 2, 3, 4, 5, 6, 9, 10** or **11** so that the expression cassette is inserted in the epithelial cell; and

expressing a protein encoded by the transgene to produce the protein, wherein said protein is transported to the plasma membrane and generates chloride channels in the epithelial cell.

\* \* \* \* \*